

HI-LO INDUSTRIES, INC. D/B/A



General

BRIDGEWOOD

ADVANTAGE

Table of contents

1. Warranty	3
2. Credit Policy	4
3. Jobsite delivery guidelines	4
4. Company policies	5-8
5. Bridgewood and Dealer agreement	9
6. Sales Aides	10-17
7. Color Matrix	18
8. Cabinet line-up	20
9. Wood species, upcharges and distressing definitions	21-26
10. Construction specifications	27-36
11. Door groups	DG1 - DG8
12. Modifications	M1-M25
13. Wall cabinets	W1-W40
14. Base cabinets	B1-B28
15. Vanity cabinets	V1-V13
16. Tall cabinets	T1-T20
17. Accessories	ACC1- ACC36
18. Forms	Form 1 - Form8
19. Index	Index 1 - Index6

Introduction

WARRANTY

Hi-Lo Industries, Inc. D/B/A

Bridgewood Custom Cabinetry
908 West Chestnut Street
Chanute, KS 66720
620-431-8300 (Phone)
620-431-8325 (Fax)

Hi-Lo Industries, Inc. D/B/A Bridgewood Custom Cabinetry gives a limited warranty to the original purchaser of this product that, should it prove defective by reason of improper workmanship or materials under normal and reasonable use, that:

A. For three (3) years from the date of the original purchase at retail, Bridgewood Custom Cabinetry will repair or replace, at its option, any defective part without charge for the parts, materials or in factory labor. Parts used for replacement are warranted for the remainder of the original warranty period.

B. For warranty service the customer must contact an authorized Bridgewood Custom Cabinetry service center designated by the company and may be required to deliver the product to the service center. Any shipping expenses necessary are the purchaser's responsibility.

THIS LIMITED WARRANTY DOES NOT COVER Defects caused by Modification, Alteration, Repair or Service of the product by anyone other than an authorized Bridgewood Custom Cabinetry service center, physical abuse to or misuse of the product or operation or use thereof in a manner contrary to the product instructions, which are attached to your cabinets; commercial or rental use; or costs of shipment of the product to an authorized service center for service.

WARRANTY DISCLAIMER. Any express warranty not provided herein, and any remedy for breach of contract which but for this provision might arise by implication or operation of law, is hereby excluded and disclaimed. The implied warranties or operation of law, is hereby excluded and disclaimed. The implied warranties of merchantability and of fitness for any particular purpose are expressly limited to a term of three (3) years. Bridgewood Custom Cabinetry has made a diligent effort to illustrate and describe the products in its literature accurately; however, such illustrations and descriptions are for the sole purpose of identification and do not express or imply a warranty that the products are merchantable, or fit for a particular purpose, or that the products will necessarily

conform to the illustrations or descriptions.

Under no circumstances shall Bridgewood Custom Cabinetry be liable to the purchaser or any other persons for any special or consequential damages, whether arising out of breach of warranty, breach of contract, or otherwise. Except as provided herein, no warranty or affirmation, of fact, express or implied is made or authorized by Bridgewood Custom Cabinetry and the company's liability is in all events limited to the purchase price paid.

This warranty gives you specific legal rights and you may also have other rights, which vary, from state to state. Certain aspects of disclaimers are not applicable to consumer products in some states: e.g.. (a) Some states do not allow the exclusion or limitation of incidental or consequential damages, so the above limitation or exclusions may not apply to you: (b) Also, some states do not allow limitations on how long an implied warranty lasts, consequently the above limitation may not apply to you, and (c) by law, during the period of this limited warranty, any implied warranties of merchantability or fitness for a particular purpose applicable to consumer products purchased by consumers may not be excluded or otherwise disclaimed. This warranty disclaimer shall be effective unless prohibited by provisions of state law where the product is sold to the original purchaser and in that event the provisions of applicable state law shall apply.

PROMPT DISPOSITION. Bridgewood Custom Cabinetry will make a good faith effort for prompt correction or other adjustment with respect to a product covered by this limited warranty. For service under this limited warranty contact your dealer. If shipment to an authorized service center is necessary, the purchaser must obtain a return authorization number from the service center and it must be displayed on the return package, shipment of any product to a service center must be prepaid by the purchaser and is at the purchaser's expense. Bridgewood Custom Cabinetry is not responsible for damage in transit and the purchaser must file a damage claim with the carrier.

Introduction

CREDIT POLICY

All orders are subject to approval by our credit department. Terms for open account customers are 1% 10 days, net 30 days. Payment is considered to be received if postmarked and mailed on or before the discount due date or net due date. Merchandise is billed F.O.B. Chanute, Kansas.

The following policies apply to cash discount:

- A. Discount will not be allowed when there are open undisputed, past due items on the account.
- B. Cash discount is allowed on the net total, not freight.
- C. If customer takes an unearned cash discount, it will be charged back regardless of amount.
- D. Cash discounts do not apply to display merchandise. These items will be billed with published display discount shown on the invoice. These items will be billed at terms of net 30 days for open account customers.
- E. Company may demand check upon delivery if account is delinquent.
- F. Order processing, as well as production is halted if account is delinquent.

FREIGHT POLICY

All shipments are F.O.B. shipping point Chanute, Kansas.

The responsibility of the manufacturer ceases upon delivery of goods in good condition. Merchandise is not to be returned to the manufacturer without proper authorization from the factory.

All shipping costs are based on Bridgewood Custom Cabinetry Carriers. **When shipping on dealer specified carriers delivery charges may vary.**

Note any damaged items received, but not returned to the factory on the packing slip, and have the driver initial agreement.

Shipping information

- * Ship on our trucks or factory approved carrier
- * Package wrap
- * Inspect upon delivery
- * Have adequate personnel to accept tailgate delivery.
- * Return damaged goods on same truck

Job site delivery information

Job Site Delivery is available in some areas. Contact

Customer Service or Scheduling / Shipping for availability in your area. If Job site Delivery is available and the job site meets the safety and entry guidelines below, the Jobsite Delivery charge is \$225.

JOB SITE DELIVERY GUIDELINES

When requesting a job site delivery, please be sure to review and follow these important guidelines:

1)The original order form must be marked for job site delivery.

2)All requests for job site deliveries must be accompanied by the following:

*Address and name of customer of where the cabinets are to be delivered

*Telephone number (if possible) of job site address or cell phone number

*Detailed map of how to get to the job site from the Dealer's place of business

*All maps must be legible. Maps must consist of street #, hwy # etc.

*If the job site is a new construction, provide Bridgewood Custom Cabinets with

*Lot number, contractor's name and subdivision name.

3)The job site delivery charge includes the area within a 50-mile radius from the Dealer's place of business. A quote must be obtained from the factory for deliveries exceeding this radius. Contact Customer Service or Scheduling / Shipping for availability.

4)The job site must be accessible to a 72-foot tractor-trailer.

5)There can be no signs prohibiting truck from entering the area.

6)The carrier must be able to deliver the merchandise without damaging neighboring property.

7)The job site must be accessible from the main roads. There can be no overhangs, dirt roads, sharp turns or electrical lines, on the carrier's route to the job site.

At least 60 feet of roadway is required for the carrier to make a turn. All roads must be paved or rocked. No weight restrictions on roads or bridges.

8) The driver must be able to legally park the delivery truck without impeding the flow of traffic or unloading. Parking is very critical in metropolitan areas.

Introduction

9) The dealer is responsible for delivering the cabinet order to the job site if a carrier determines the job site is inaccessible. **Drivers have final approval on job site deliveries.** Job site delivery charge will still be assessed if driver deems site inaccessible.

10) If delays result because of the carrier's inability to enter a job site, **the dealer is responsible for all reasonable costs resulting from the delay.** Certain delays out of our control may occur. Should these delays occur, and your scheduled delivery is going to be more than one hour late, our driver will notify you of the delay and let you know an approximate time of delivery.

11) The dealer is required to have adequate receiving personnel at the job site to unload the merchandise. **The driver is only responsible for getting the merchandise to the tail of the trailer.**

12) We recommend that all dealers visit job site location, prior to delivery, to ensure each of the above conditions have been met.

How to order

**Orders will be accepted only on Bridgewood Custom Cabinetries E-catalog program. You may e-mail your orders using the following address: cabinetors@bridgewoodcabinets.com.

NO ORDERS WILL BE TAKEN BY PHONE.

MAKE SURE YOU INCLUDE THE FOLLOWING INFORMATION:

- 1) PURCHASE ORDER NUMBER
- 2) DATE OF ORDER
- 3) DOOR STYLE: UPPER AND LOWER
- 4) WOOD SPECIES AND STAIN COLOR
- 5) REQUESTED SHIP DATE
- 6) CUSTOMER NAME-WARRANTY

****For Ecatalog e-mailed orders the following applies****

In the Ecatalog program you will have the opportunity to indicate if you want the order released for immediate production. There are 2 places in the Ecatalog program that you can indicate that decision. One place is on the screen where you add your cabinets to the order. The second will be in the print order section of the Ecatalog. **For your order to go immediately onto our production schedule you must select this option prior to emailing the order.** If you do not select this option, when we receive the order we will place it

into the 72 hour confirmation status.

You may at any time during the 72 hour waiting period place the order onto our production schedule by re-loading your order into the Ecatalog program and selecting "release" the order. You will then need to print the form and fax or re-email the order with the release authorization.

E-mail your orders to the following address: cabinetors@bridgewoodcabinets.com

When we receive your order you will immediately get a response from our system acknowledging that we have received your email.

Your orders are downloaded and placed on hold for 72 hours unless you have pre-approved the immediate release of your order. If you have pre-approved the release of your order a job number will be assigned and your order will be released to go onto our production schedule and **no changes can be made**. An acknowledgement of receipt and confirmation of order will be sent back to you via e-mail to the originating e-mail address that sent the order. We will not fax you a copy of the original order that you e-mailed.

If you **have not** pre-approved your order a job number will be assigned to your order and we will email an acknowledgement of receipt and confirmation of order. Your order will then be placed on hold for a maximum of 72 hours or until we receive the release of order authorization from the dealer giving permission to allow the order to go onto our production schedule immediately. By sending the release of order authorization you are not only giving us permission to place your order on our production schedule but you are also agreeing not to submit any changes to the order. **No changes can be made once the release of order authorization has been received or 72 hours has elapsed since receipt of the order.** It is the dealers' responsibility to ensure that the file that is sent as an order is the correct file. Bridgewood Custom Cabinetry will not be responsible for incorrect files sent in as an order.

Emailed orders are not checked by Bridgewood staff, so please ensure that the order is correct and to the specifications that you need it to be. We will not be accepting any changes via typed-in requests on the e-mail that your order is attached to.

****For Ecatalog faxed orders the following applies****

Faxed orders have to be re-entered into the order system. Therefore you will not be receiving an acknowledgement of receipt and confirmation of order until the order has been entered. At that time you will receive an acknowledgement along with a copy of the order as we have entered it.

Introduction

A copy of the order, as we have entered it, will be sent back to you via fax. Your 72 hour hold timeframe starts when you receive your order confirmation. This hold status is given to allow the dealer time for any changes / corrections to their order. Any changes / corrections to the order will be done at **no charge** during the 72 hour period. At anytime during that 72 hour timeframe the dealer may release the order for immediate placement onto our production schedule. At the end of the 72 hours the order will automatically be placed onto our production schedule.

No changes will be allowed once the signed release authorization has been received or the 72 hour timeframe has expired.

The following applies to both faxed and emailed E-catalog orders. If there is an accessory, modification or customization that you are unable to accomplish on the e-catalog please contact your sales representative or our customer service department for any assistance. They can help you accomplish what you need to do to ensure that your order is as complete as possible prior to the order being submitted.

****For Quick ship orders****

To qualify for our standard quick ship program an order can only have a certain number of cabinets. Currently the limits are:

- A maximum of 28 items total
- A maximum of 3 cabinets
- A maximum of 25 accessories
- A maximum of 10 doors / drawer fronts

If your order does not fall within these limits you will need to generate your order as a normal order.

24 hour hold policy for standard quick ship orders. This policy applies to all orders whether Ecatalog faxed or Ecatalog emailed. All orders received will automatically be placed into a **24** hour hold status unless it is an Ecatalog order and it is marked for immediate release. This hold status is given to allow the dealer time for any changes / corrections to their order. Any changes / corrections to the order will be done at **no charge** during the **24** hour period. At anytime during that **24** hour timeframe the dealer may release the order for immediate placement into our production schedule. At the end of the **24** hours the order will automatically be placed onto our production schedule. **Once the order has been released for production, whether by means of the dealer sending in a release of order authorization or the 24 hour time period has expired, no changes can be made. By sending the release of order authorization you are not only giving us permission to start production on your order but you are also**

agreeing not to submit any changes to the order. The date to base your lead time for production and delivery of the order will be the date your order was released for production.

All 24 hour holds will run from noon to noon Monday thru Friday. For example, if you receive a confirmation of your order at 10:00 A.M. on Monday the 10th, then you will have until noon on Tuesday the 11th to send in any changes or corrections to the order.

If you receive your first confirmation for your order at 2:00 P.M. on Monday, you will have until noon on Wednesday to send in any changes or corrections to the order. Please note: The 24 hour hold is from the first confirmation you received. Additional confirmations sent due to changes will not add an additional 24 hours to the order. The order will still be released at noon 24 hours after the first confirmation.

1-week expedited quick ship program:

This is a limited version of our standard quick ship offering. This program will enable you to order selected items with an expedited turn around time. It is limited to a very select few items. To ensure compatibility to our 1-week expedited quick ship program, all orders must be submitted using the e-catalog program. The E-catalog has the most up to date listing of items that are available on the 1-wk QS program. All items are those that can be shipped UPS. Therefore we are limited to the size of the item that can be shipped. The following shipping options are the only shipping options available: UPS ground, UPS 2nd day, UPS overnight. Customer pick up is not allowed.

The program includes all woods and **standard** stains that we offer. It does not include doors, drawer fronts, cabinets or any product that is painted, glazed or premium finished.

You may send in your order via e-mail or by fax. E-mail is the preferred method.

There will be a 20% upcharge added to your order. This charge will be deducted from the order if we do not meet our 1-week lead time. If we do not ship your order in the 1-week allotted we will also deduct the cost of shipping from your order. We will then ship your order by the shipping method indicated on the order. You are limited to 3 line items and/or a total of 10 items. I.e.: (2) mcm (3) ocm & (4) sm or (10) mcm.

****For Quick ship orders****

No changes will be accepted by phone. A written request for changes must be submitted by fax. **Company policy requires any orders with changes must be re-sent for confirmation.**

Changes to the ship to address on regular orders will be allowed up to 2 weeks after date of confirmation.

Introduction

Any changes to the ship to address after 2 weeks from date of confirmation will result in a minimum \$130.00 change order charge to the order and a possible change to your shipping date depending on the location of the ship to address.

Quick Ship changes. No changes will be accepted by phone. A written request for changes must be submitted by fax. You may only make changes to Quick Ships within 24 hours from date of confirmation. No changes will be allowed if request is submitted after 24 hours from date of confirmation.

****Cancel order policy ****

No cancellation of orders will be taken by phone. You must fax a written cancellation order request. We ask that the cancellation request be submitted on company letterhead and signed. Upon receipt of the request we will fax back an acknowledgment of cancellation. If you have not received a confirmation of cancellation within 48 hours then it is the dealers responsibility to follow up.

****Order lead time ****

We will do our best to maintain a 25 working day lead-time for our standard production orders. Certain circumstances, incomplete orders and other unforeseen factors may require additional time. For our quick ship orders our standard lead time is 10-15 working days from date of confirmation.

THE 25 WORKING DAY PRODUCTION AND DELIVERY TIME BEGINS UPON THE COMPLETION OF THE 72 HOUR HOLD OR UPON RECEIPT OF THE AUTHORIZATION FOR IMMEDIATE RELEASE FORM.

****Ship With" standards****

All paperwork must have the ship with job #'s noted on the special instruction section. No Po's please. Standard lead-time orders that are requested to ship with another order must be submitted with each other. Quick Ship orders that are requested to ship with an existing order must be received in time to be produced and still match the load cycle of the order it is shipping with. This typically would be in the beginning of the week before scheduled delivery. (Check shipping schedule on our web page for more complete information on truck schedules) Depending on size of item being shipped, another mode of shipment other than our truck may be desirable.

****Shipping definitions****

Listed below are the different shipping options that we offer and the definitions of each, so that you can pick the best method for your order. If you have questions on how to ship your order, please contact our customer service department

prior to submitting your order.

Fedex/UPS

This method is recommended for smaller items that typically need to have faster delivery time. The freight for these types of shipments will be dictated by the shipping company. These charges will be determined once the item or items are packaged and ready for shipping. Your standard Bridgewood freight **will not** be applicable.

Most Reface orders can also be shipped by this method. The freight for these types of orders will depend on the type of reface order it is. The standard Bridgewood freight charge will be applicable on all standard lead-time reface orders. Three week reface orders have a set freight fee that will be applied.

Common Carrier/LTL

This method is sometimes referred to as LTL (Less Than Truckload). This shipping option requires that the items be packaged and placed on a skid. The freight charge will be determined by the carrier. Additional packaging charges are necessary for this shipping method. Your standard Bridgewood freight **will not** be applicable for this shipping method. Please call for quote.

Dealer Next Delivery

This method is for deliveries that ship on contract carriers that are dedicated to hauling Bridgewood products only and that are trained in Bridgewood policies. The freight charge for this method is your standard Bridgewood freight rate.

On quick ship orders when this method or next truck in area is selected the freight rate will be the standard Bridgewood freight charge unless you have another order shipping at the same time. There are two things to remember on quick ship orders (1) Quick ship orders ship with other standard lead-time orders and (2) Quick ship orders must be complete and fit the loading schedule. If the completion date for the quick ship is not conducive to the loading of the truck, then the quick ship order will have to be scheduled to ship with your next standard lead-time shipment. If you have no other standard lead-time shipments the shipping department will contact you to discuss shipping options.

Customer Pick Up

This method states that the order will be picked up at our location in Chanute, KS. Any damages obtained in transit will not be covered under warranty.

****Loss and damage guidelines ****

Visible Damage:

Before signing delivery receipt, inspect for possible damage

When accepting damaged merchandise, place a written notation on delivery receipt.

Always make a list of the following:

- a. Specific items damaged, the extent of the damage, and the value of the damaged items. Use

Introduction

specifics such as “top left corner”, “bottom right dented” Do not accept freight that is damaged beyond repair or is unusable. Note on delivery receipt “Damaged Refused”; describe items and number of pieces being refused. Photograph damaged merchandise.

****Concealed Damage****

When a shipment is delivered with no visible damage, but damage is discovered at a later time, the following steps should be taken:

Once damage is discovered, leave packaging intact and notify the carrier immediately. Request that an inspection be made as soon as possible.

Do not attempt to alter contents or packaging until inspection is made or claim is settled.

Record the date and name of person you contacted on freight bill. If an inspection has been waived, file a claim immediately. Photograph the damages during inspection or only after inspection has been waived. Shortages: Before signing delivery receipt, check shipment for shortages.

Examine the delivery receipt for a proper description and piece count.

Determine the number of pieces missing for each item. If available, refer to the packing list for possible shipper errors.

Notify carrier immediately when shortage occurs. Orders that ship via Cabinets Transport and have missing items, those items must be reported within 24 hours of delivery to be considered a short ship.

Note the description and number of each item that is short on the delivery receipt.

If carrier cannot locate missing items within 72 hours, initiate claim procedure.

Photograph the damages during inspection or only after inspection has been waived.

PROCEDURE FOR RETURN GOODS AUTHORIZATION

A return goods authorization (RGA) should be issued for unacceptable parts due to freight damage or quality problems discovered at the time of delivery or during installation.

Below is the procedure for RGA submittals:

1) All damaged items upon delivery should be refused and returned on original truck or delivery. The dealer should qualify the problem personally, then contact the manufacturer and be issued an RGA number. If replacement parts are required, it is the dealer's responsibility to send in an order for them.

2) If it is determined that a field repair is accepta-

ble to both the dealer and the manufacturer, and field repair is the most expedient and cost effective manner to solve the problem, then a cost should be agreed upon between the two parties (in writing) before action is taken. Dealer must be aware that this action must be approved (in writing) by the factory, and that any action taken by the dealer, including labor claims prior to obtaining factory approval is the responsibility of the dealer. A picture of the damaged merchandise must be submitted along with an invoice of the repairs, before credit will be issued. If an outside contractor is approved by the factory to do field repair work, the invoice must be submitted to the factory on that contractor's invoice form. A credit will be issued to the dealer's account in the case of approved field repairs. No checks will be issued by the factory for field repair. We reserve the right to repair or replace any defective material after field inspection by our representative.

3) All replacement parts will be invoiced to the dealer at our regular rate until the defective part is returned (identified by RGA number) for credit. Parts returned with no RGA number will not be credited.

4) RGA returns can be sent back on our trucks to save the cost of freight charges and to limit the chances of further damage to the merchandise. Our drivers will not pick up any product that does not have an attached RGA number that has been assigned by the factory. (Paperwork must be attached to each item.)

5) Should you choose to ship RGA parts via UPS ground, freight charges will be credited upon determination that the part is in fact a warranted item. Any damage incurred in this shipment will null and void warranty, and becomes the responsibility of the dealer to file freight claims.

6) Because of the time lapse that may occur before our truck returns to your facility, RGA invoices will not be considered for collection for 60 days. This should allow the dealer ample time to return the merchandise in question. After 60 days the RGA will lapse and the invoiced amount should be paid.

7) If a dealer receives a shipment via UPS and there is visible damage to the package, the dealer should refuse the package and call our customer service department. If the dealer accepts the package and realizes once the package is opened that the merchandise is damaged, call our customer service department.

****E-catalog registration procedures ****

The first time that you generate a new order after the initial installation of the program you will be asked to register.

1. Place a bulls eye next to “generate an order”
2. Bottom right hand click on “Next”

Introduction

3. At that time a window will pop up asking you to register the program. Click on "OK"
4. A blank registration form will pop up. Fill this form out in its entirety. The 2 most important things are:
5. To fill in the dealer ID number in the box to the right of the dealer name window. If you don't know what your dealer ID number is call our customer service department and they can provide that for you.
6. That you enter the correct registration code at the bottom. Your registration code will be located on the cover sleeve of the CD that your program came in. The code is case sensitive so ensure that you enter it all in UPPER CASE.

Once you have all the information filled out then click on "OK". If you have everything correct the window will go away and then you can start generating your order. It is very important that you use the correct dealer ID number. That ID number will ensure that all your orders will be shipped and billed to the correct dealer. It also provides a seamless transition from point of order being placed, to production, shipping and invoicing. The ID number is also used to identify a dealer for all stain matches. If you obtain a stain match from us and you try to enter that stain match code into the E-catalog program and you have not registered your program correctly with your ID the E-catalog program will not accept the stain match code.

*** Hi-Lo Industries, Inc. reserves the right to change the product specifications at any time without prior notification.***

Introduction

Bridgewood and dealer agreement

What our dealers can expect from us:

Bridgewood Custom Cabinetry is committed to supplying innovative wide-ranging flexible product lines that give our dealers an edge in their local markets. Bridgewood continues to build long-term business relationships with our dealers by:

- Providing information systems that keep our dealers current and up to date on all aspects of our business.
- Producing high-quality cabinets
- Shipping on-time and complete
- Basing our future business decisions on maintaining our position in the marketplace while providing you the maximum service and product achievable under those constraints.
- Providing a well trained and knowledgeable staff to help us meet your needs in all aspects of your day-to-day business.

We promise to take these commitments seriously and strive to do each of these to the highest level of our capabilities.

What we expect from our dealers:

As with any relationship a good understanding up front usually heads off many of the problems that can occur later. The guidelines listed below are just good business practices and will mutually benefit both dealer and manufacturer in the long term.

1. **Current displays and sales aids:** Our product line changes as old trends die and new ones emerge. Wood mellows and ages to a point it no longer represents the true tones of a newly produced kitchen. We recommend replacing color samples every two years, and displays every three to five years. We ask that you review your samples and destroy anything that exceeds 24 months in age to assure your sales staff is not selling from samples that no longer represent our products, thus voiding any commitment on our part concerning color or wood tone.
2. **Train your customer and your sales staff:** Because there are so many choices offered by Bridgewood Custom Cabinetry, it is easy to overlook providing vital information to your customer at the proper time. Bridgewood's electronic catalog is designed to prompt you of any issues that we think should be covered with your customer, but ultimately you must be the one to follow through and make sure that your customer fully understands what they are buying. Because we realize that a knowledgeable sales staff is essential for you to represent our products, our sales representatives are well trained and willing to provide this service to you at your request.
3. **Be thorough and complete:** We have to begin with the correct information to produce the correct order. Take the time to review your work before submitting to assure it meets your customer's expectations and desires and can be processed by Bridgewood with minimal questions. Taking this time upfront lowers the number of order changes, quick ships and reorders after delivery, assuring a pleasant experience for all involved.
Be there to receive order: When the order arrives, it is the dealer's responsibility to check it over right away. Problems must be reported quickly, and incorrect or defective products should never be installed. Call your rep or Bridgewood customer service before performing any warranty repairs you expect to have credited by Bridgewood. All returns or credits require prior approval.

Provide service after delivery:

- When there is minor shipping damage that can be serviced, please do so.
 - Review work after installation to assure that job is properly installed and adjusted to meet the customer's expectations.
 - Handle all customer concerns immediately. The longer these go unattended the more unreasonable the customer will become.
- Incidental expenses such installation of replacement parts, trips to job sites, minor touch up etc. should be considered in your original bid and are a real and expected cost to retail kitchen businesses.

Sales Aids

SALES AIDS		
PRICE BOOKS		CAT NO CHARGE
MOLDING CHAIN		MLCH NO CHARGE
BROCHURES	25 Pack	BRO \$22.00 COST
SHOWROOM DISPLAYS:		
40% DISCOUNT ON 8 FOOT DISPLAYS 20% DISCOUNT ON LESS THAN 8 FOOT DISPLAYS		
SALES REP MUST SUBMIT A DISPLAY DISCOUNT FORM FOR EFFECTIVE DISCOUNT. DISCOUNTS MUST BE SUBMITTED PRIOR TO OR AT THE TIME THE DISPLAY ORDER IS SUBMITTED. Promotional discounts are not available with a display discount.		

Bridgewood / Advantage basic stain/glaze block set
STBLS \$80.00

Wood Species	Color
Oak	Burgundy
	Café
	Charcoal
	Cherry Mahogany
	Cherry Mahogany / Plantation Glaze
	Fruitwood
	Natural
	Pecan
	Salem Maple / Chocolate Glaze
Hickory / Knotty Hickory	Black Walnut
	Burgundy
	Cherry Mahogany
	Espresso
	Fruitwood
	Natural
	Salem Maple / Chocolate Glaze
	Saddle Brown
	Saddle Brown / Chocolate Glaze
Cherry / Knotty Cherry	Café
	Café / Chocolate Glaze
	Charcoal
	Cherry Mahogany
	Cherry Mahogany / Chocolate Glaze
	Cherry Mahogany / Plantation Glaze
	Cognac
	Espresso
	Natural
	Natural / Plantation Glaze
	Pecan
	Salem Maple
	Salem Maple / Chocolate Glaze

Wood Species	Color
Maple	Biscuit
	Biscuit / Burnt wood Glaze
	Biscuit / Chocolate Glaze
	Bison
	Boulder
	Café
	Café / Chocolate Glaze
	Cognac
	Country Cinnamon
	Espresso
	Natural
	Painted Black
	Painted White
	Painted White / Burnt Glaze
	Painted White / Chocolate Glaze
	Pecan
	Pecan / Plantation Glaze
	Salem Maple / Chocolate Glaze
	Stone
	Stone/ Chocolate Glaze
Wheat	
Distressed/Un-distressed Knotty Alder	Black Walnut
	Café
	Café / Chocolate Glaze
	Cherry Mahogany
	Fruitwood / Plantation Glaze
	Natural
	Pecan
	Salem Maple
	Salem Maple / Chocolate Glaze
	Stone
Stone/ Chocolate Glaze	

Sales Aids

Advantage door sample kit - ADSK

\$280.00

Door Style: Sterling
 Edge Profile: Profile F
 Panel Profile: None
 Inside Edge: Square
 Stain Type: Salem Maple/ Choc. Glaze
 Wood Type: Maple
 Distressing: Cottage Distressing
 Finish Type: Satin
 Other: DO-SIM Horizontal
 Premium Price: +3% (Maple) +10% (Stain/ Glaze) +15 (Distressing)
GOOD FOR 2 YEARS AFTER STAMPED OR INVOICE DATE

Door Style: Arlington
 Edge Profile: Profile H
 Panel Profile: Profile #2
 Inside Edge: Beaded
 Stain Type: Biscuit/ Choc. Glaze
 Wood Type: Maple
 Distressing: (none)
 Finish Type: Satin
 Other: None
 Premium Price: +3% (Maple) +20% (Paint/ Glaze)
GOOD FOR 2 YEARS AFTER STAMPED OR INVOICE DATE

Door Style: Easton
 Edge Profile: Profile H
 Panel Profile: Profile #4
 Inside Edge: Beaded
 Stain Type: Cognac
 Wood Type: Cherry
 Distressing: (none)
 Finish Type: Satin
 Other: DO-AM
 Premium Price: +10% (Cherry)
GOOD FOR 2 YEARS AFTER STAMPED OR INVOICE DATE

Door Style: Tescott
 Edge Profile: Profile F
 Panel Profile: None
 Inside Edge: Square
 Stain Type: Black Walnut
 Wood Type: Undistressed Knotty Alder
 Distressing: (none)
 Finish Type: Satin
 Other: None
 Premium Price:
GOOD FOR 2 YEARS AFTER STAMPED OR INVOICE DATE

Door Style: Haven
 Edge Profile: Profile F
 Panel Profile: None
 Inside Edge: None
 Stain Type: Cherry Mahogany
 Wood Type: Cherry
 Distressing: (none)
 Finish Type: Standard
 Other: None
 Premium Price: +10% (Cherry)
GOOD FOR 2 YEARS AFTER STAMPED OR INVOICE DATE

Door Style: Wheaton
 Edge Profile: Profile F
 Panel Profile: None
 Inside Edge: Square
 Stain Type: Saddle Brown
 Wood Type: Hickory
 Distressing: (none)
 Finish Type: Standard
 Other: None
 Premium Price:
GOOD FOR 2 YEARS AFTER STAMPED OR INVOICE DATE

Door Style: Andale
 Edge Profile: ME2
 Panel Profile: 4
 Inside Edge: MIS2
 Stain Type: Café / Chocolate Glaze
 Wood Type: Maple
 Distressing: (none)
 Finish Type: Standard
 Other: None
 Premium Price: +3% (Maple) +10% (Glaze)
GOOD FOR 2 YEARS AFTER STAMPED OR INVOICE DATE

Door Style: Cimarron
 Edge Profile: Profile A
 Panel Profile: Profile #2
 Inside Edge: Square
 Stain Type: Salem Maple
 Wood Type: Cherry
 Distressing: (none)
 Finish Type: Standard
 Other: None
 Premium Price: +10% (Cherry)
GOOD FOR 2 YEARS AFTER STAMPED OR INVOICE DATE

Door Style: Benton
 Edge Profile: Profile C
 Panel Profile: Profile #2
 Inside Edge: Beaded
 Stain Type: Stone
 Wood Type: Maple
 Distressing: (none)
 Finish Type: Standard
 Other: None
 Premium Price: +3% (Maple)
GOOD FOR 2 YEARS AFTER STAMPED OR INVOICE DATE

Door Style: Richfield
 Edge Profile: Profile C
 Panel Profile: Profile #3
 Inside Edge: Beaded
 Stain Type: Pecan
 Wood Type: Oak
 Distressing: (none)
 Finish Type: Standard
 Other: None
 Premium Price:
GOOD FOR 2 YEARS AFTER STAMPED OR INVOICE DATE

Door Style: Fontana
 Edge Profile: Profile F
 Panel Profile: None
 Inside Edge: Square
 Stain Type: Pecan
 Wood Type: Cherry
 Distressing: (none)
 Finish Type: Satin
 Other: None
 Premium Price: +10% (Cherry)
GOOD FOR 2 YEARS AFTER STAMPED OR INVOICE DATE

Door Style: Scandia
 Edge Profile: Profile F
 Panel Profile: None
 Inside Edge: None
 Stain Type: Bison
 Wood Type: Maple
 Distressing: (none)
 Finish Type: Standard
 Other: None
 Premium Price: +3% (Maple)
GOOD FOR 2 YEARS AFTER STAMPED OR INVOICE DATE

Door Style: Mission
 Edge Profile: Profile F
 Panel Profile: None
 Inside Edge: Square
 Stain Type: Painted White
 Wood Type: Maple
 Distressing: (none)
 Finish Type: Satin
 Other: None
 Premium Price: 3% (Maple) 10% (Paint)
GOOD FOR 2 YEARS AFTER STAMPED OR INVOICE DATE

Door Style: Windom
 Edge Profile: Profile I
 Panel Profile: None
 Inside Edge: Square
 Stain Type: Pecan/ Plantation Glaze
 Wood Type: Maple
 Distressing: (none)
 Finish Type: Satin
 Other: DO-BIM Horizontal & Vertical
 Premium Price: +3% (Maple) +10% (Stain/ Glaze)
GOOD FOR 2 YEARS AFTER STAMPED OR INVOICE DATE

Sales Aids

Advantage Cook center display

Overall display dimensions: 54" wide X 95 1/4" tall.

2 - 9" wide frameless base cabinets with tray divider. In the center is our 36" framed cook center base cabinet, with your choice of leg styles. Countertop, appliances, and crown molding not included. Upper section includes our range hood wall cabinets with pullout spice racks, each 9" wide. 3/4" plywood finishes out the back of the range hood and a standard raised panel bar back in the center completes the upper section.

Total dealer net cost. \$1,200.00 your choice of wood species and color.

E-catalog code: **ACCD**

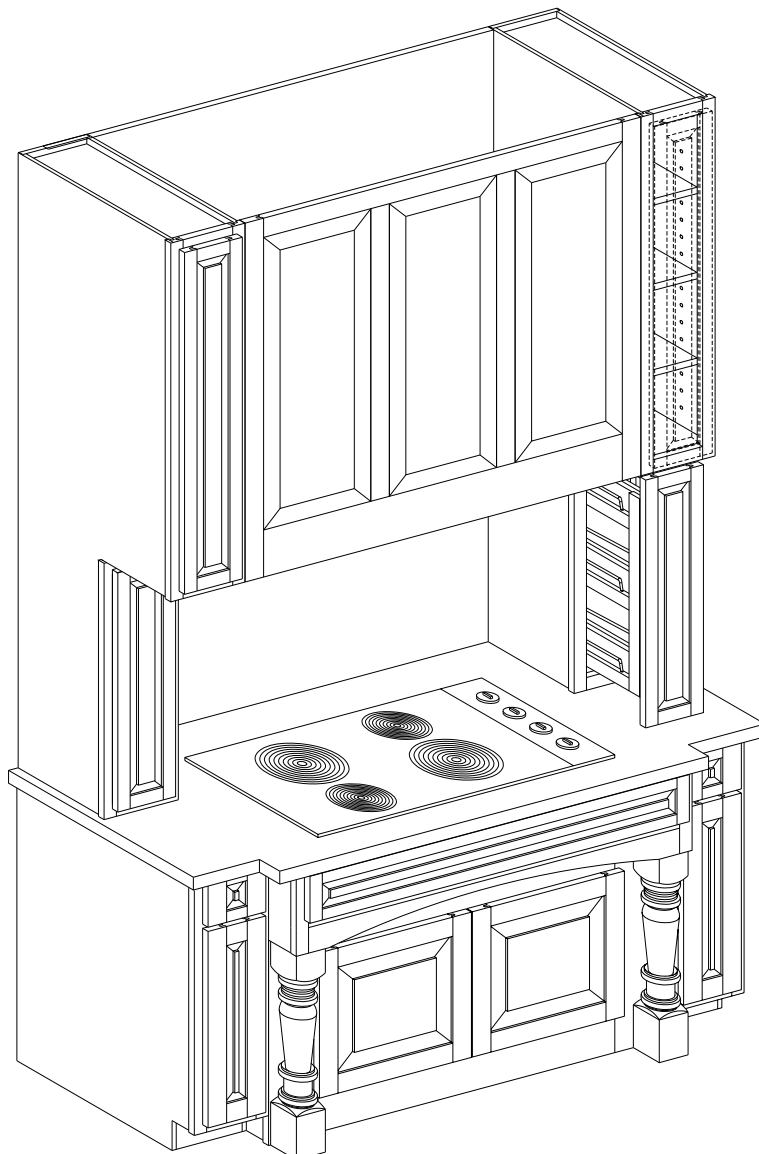

Available Legs:



IL1150



IL1445



ILMISSION

↑
\$553.00 upcharge to price of cabinet..
Subject to availability.

Sales Aids

Advantage Display Hutch

Features include:

The display hutch is framed construction. 3" smooth clipped corners left and right. Finished end left and right. Unit comes with all 14 of the Advantage door styles. Your choice of 84", 90" or 96" tall. Upper section has a removable divider section (see picture below on the right). This section is to be used to store your sample doors. The bottom drawers come with full extension hardware. Each drawer is divided to store your sample blocks, glazed blocks and brochures. Your choice of build a column components for the clipped corners. Factory installed. Please specify when ordering.

Overall display dimensions: 42" wide X 24" deep.

Total dealer net cost: \$1,200.00 your choice of wood species and color. Specify desired height.

E-catalog code: ADH

Comes with what is shown below. Does not include sample blocks, or brochures.

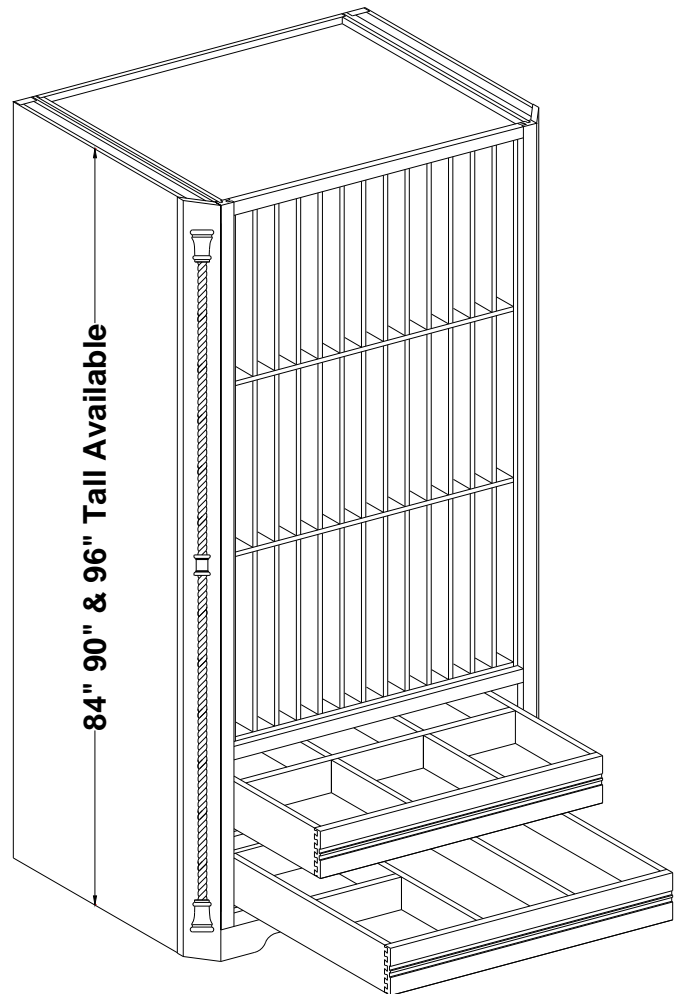
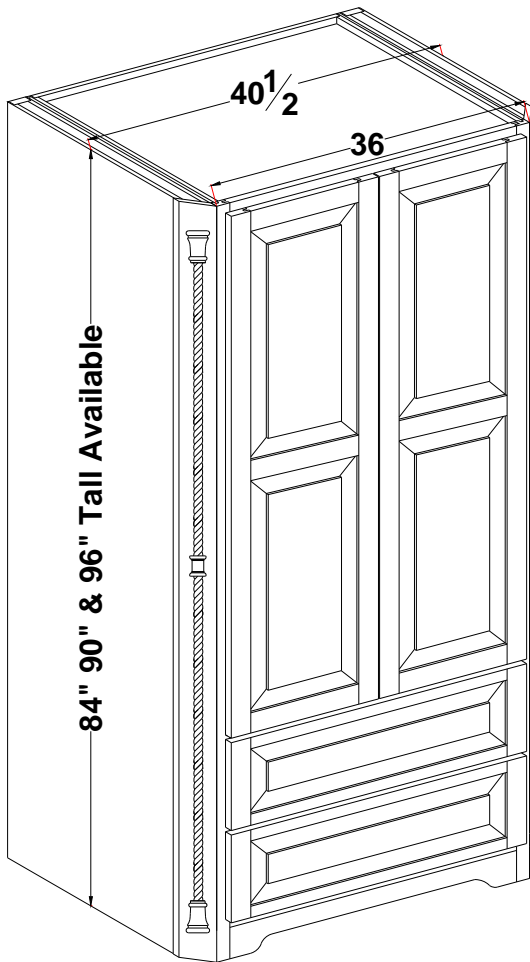

Sales Aids

Advantage Kiosk

Features include:

The kiosk combines all the best features of our Advantage line. Left base cabinet is framed constructed with full overlay doors/drawer, right base cabinet is frameless constructed. Both come with Roll out trays divided to accommodate all our brochures and stain blocks. The upper section displays all 14 of our doors in standard overlay. All sample doors will be displayed in their own specific woods and colors. The base units and door rack is Cherry/Cherry Mahogany with Chocolate glaze. Kiosk is easy to assemble, in most cases just requiring a single person to assemble. Door samples are removable. Comes standard with both base ends finished. **The Roll Out Trays are displayed with the upgraded full extension under mount soft close hardware. This hardware is not part of the standard Advantage package and is an up-chargeable accessory.**

Overall display dimensions: 72" wide X 28" deep X 96" tall. Solid wood countertop is included.

Total dealer net cost: \$750.00

E-catalog code: AKSK

Comes with what is shown below. Does not include sample blocks, or brochures.

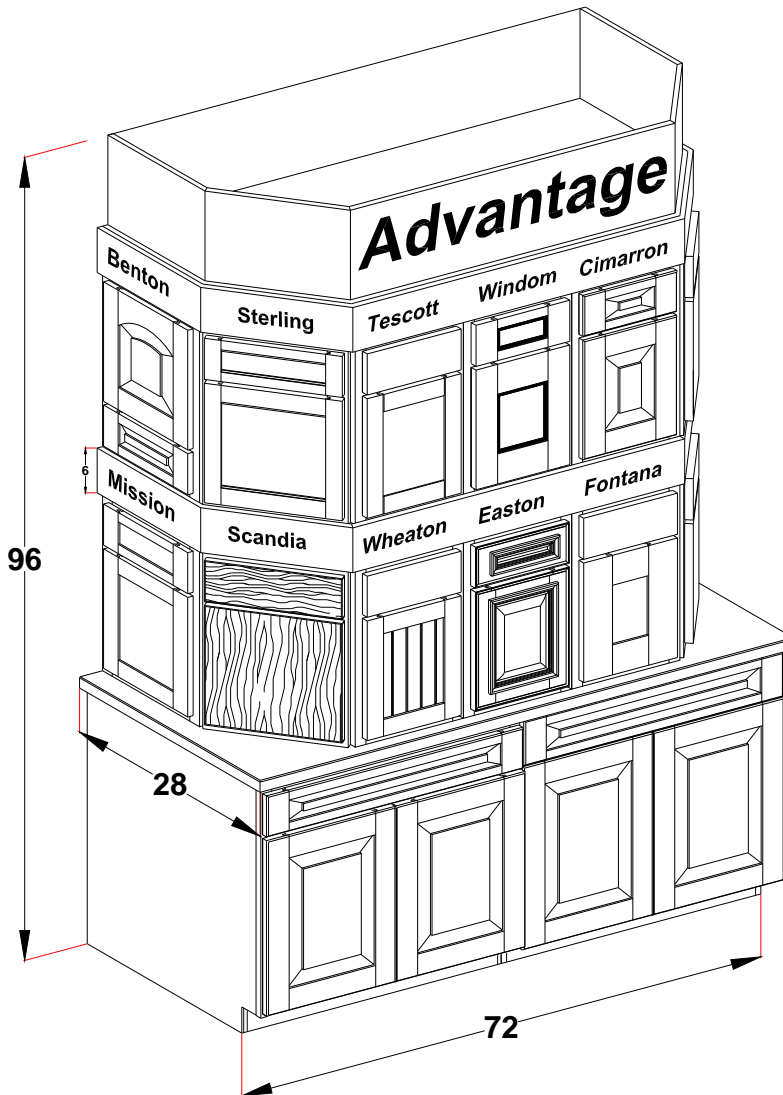

Sales Aids

Advantage Mini-base cabinets

Features include:

Framed Mini box - Plainswood construction raised panel end, right. Finished end, left. Cherry wood / Pecan stain Richfield door group

Frameless Mini box - All wood construction. Finished ends, left and right. Cherry wood / Pecan stain Scandia door group.

Total dealer net cost: \$149

E-catalog code: **AMBFR - Framed Advantage mini-base**
 AMBFL - Frameless Advantage mini-base

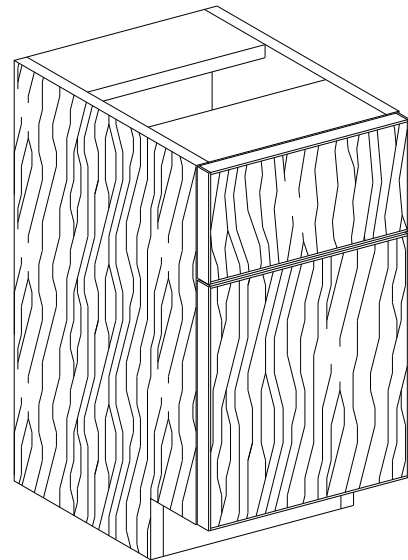
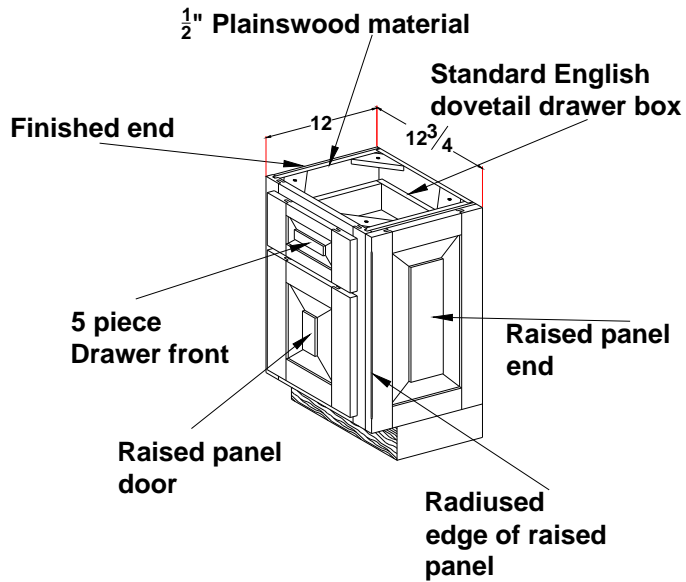

Sales Aids

Product samples

General

Sample Door and Face Frame

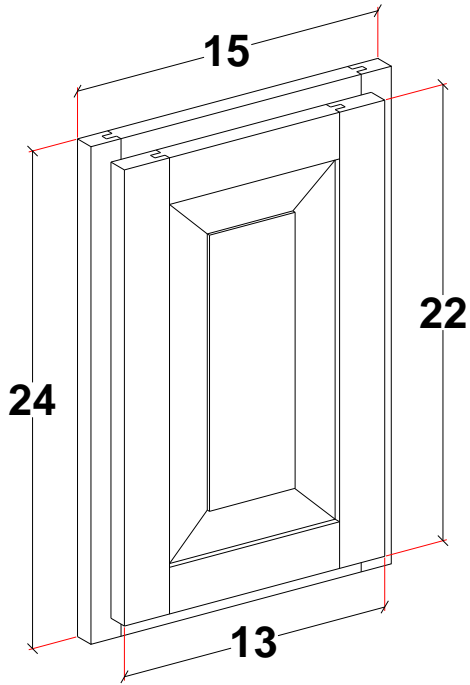

SADOF
41

Sample Door and Drawer

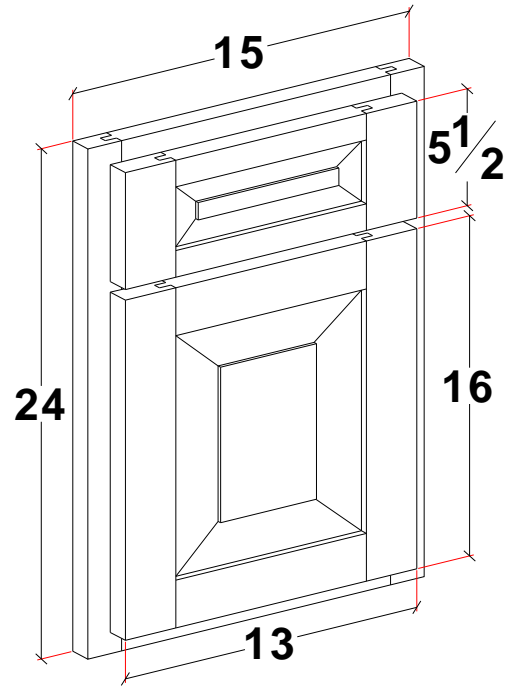

SADRF
41

Sample Door Only

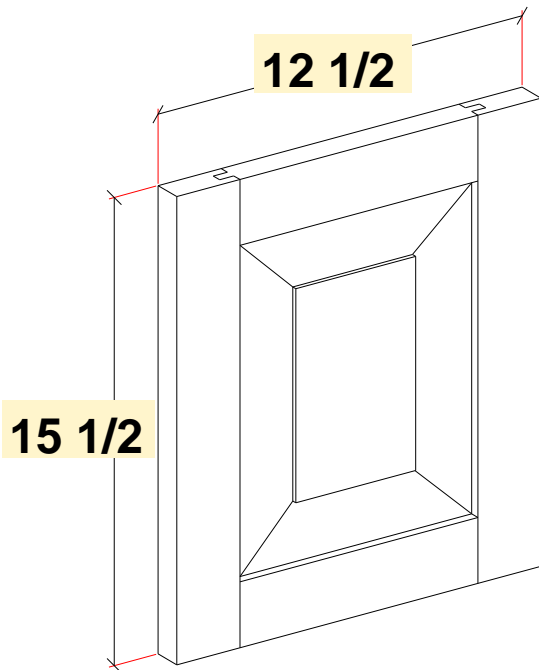

SADO
27

Sample Drawer Only

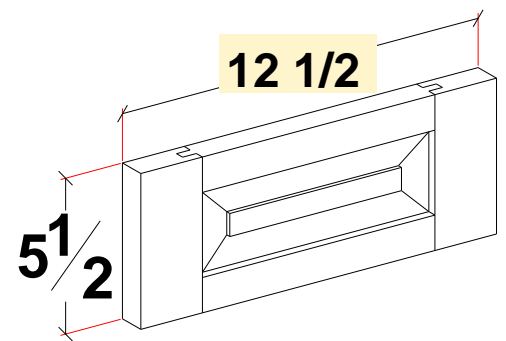

SADR
17

Color Matrix

Advantage Color Matrix / Stain block set															
	Standard	Chocolate Glaze	Plantation Glaze	Standard	Chocolate Glaze	Standard	Chocolate Glaze	Plantation Glaze	Standard	Burnt wood Glaze	Chocolate Glaze	Plantation Glaze	Standard	Chocolate Glaze	Plantation Glaze
	Oak			Hickory / Knotty Hickory		Cherry / Knotty Cherry			Maple			Distressed / Undistressed Knotty Alder			
Biscuit (BI)									X	X	X				
Bison (BS)									X						
BLACK (SOLID COLOR-PAINT)									X						
Black Walnut (BW)				X									X		
Boulder (BO)									X						
Burgundy (BU)	X			X											
Café (CA)	X					X	X		X		X		X	X	
Charcoal (CL)	X					X									
Cherry Mahogany (CM)	X		X	X		X	X	X					X		
Cognac (CN)						X			X						
Country Cinnamon (CC)									X						
Espresso (ES)				X		X			X						
Fruitwood (FW)	X			X											X
Natural (NA)	X			X		X		X	X				X		
Pecan (PE)	X					X			X			X	X		
Saddle Brown (SB)				X	X										
Salem Maple (SM)		X			X	X	X	X			X		X	X	
Stone (ST)									X		X		X	X	
Wheat (WH)									X						
White (PW) (Satin)									X	X	X				
Unfinished (UN) (voids manufacturers warranty) (Deduct 8%)	X			X		X			X				X		

There are 2 finishes available:

Standard finish - Semi-gloss

Satin

Both come at no additional charge to the order

Matching Frameless Edge Band Colors

PVC edge banding colors will be selected by Bridgewood based on the closest color match to the specified color of doors and/or drawer fronts.

Cabinet line-up

Frame cabinet opening heights

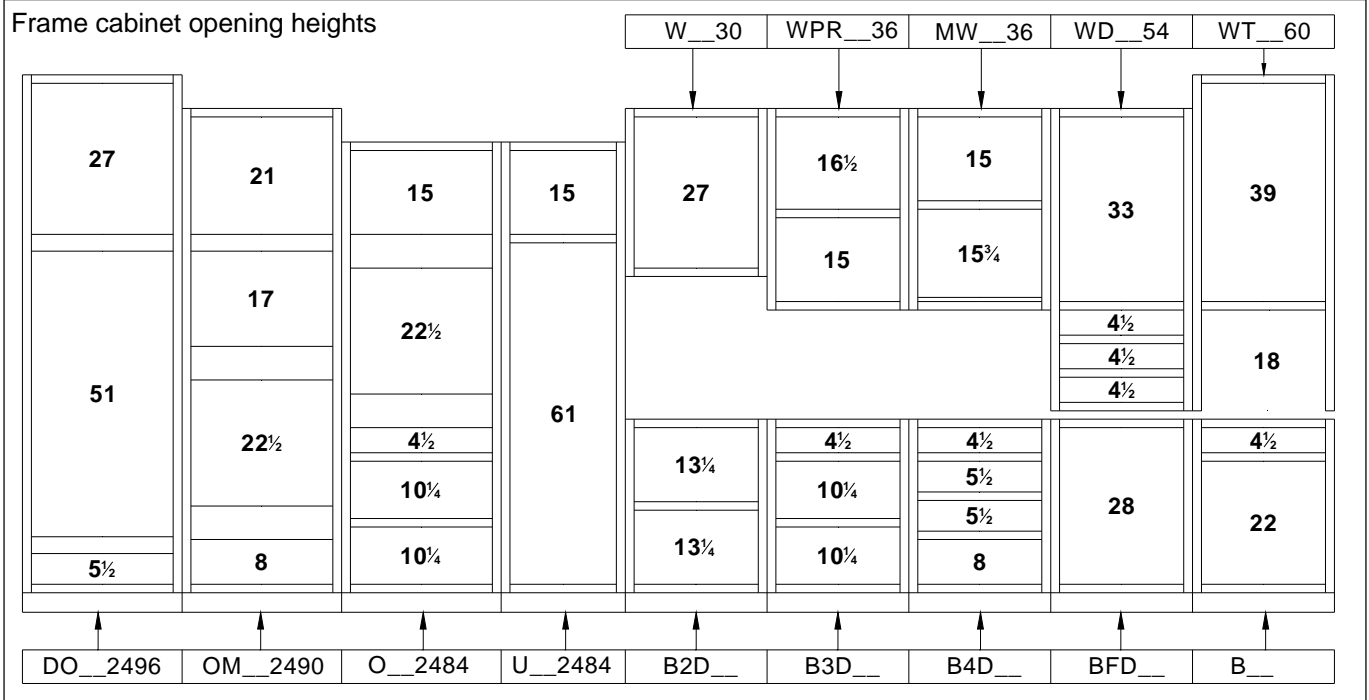

Frameless cabinet opening heights

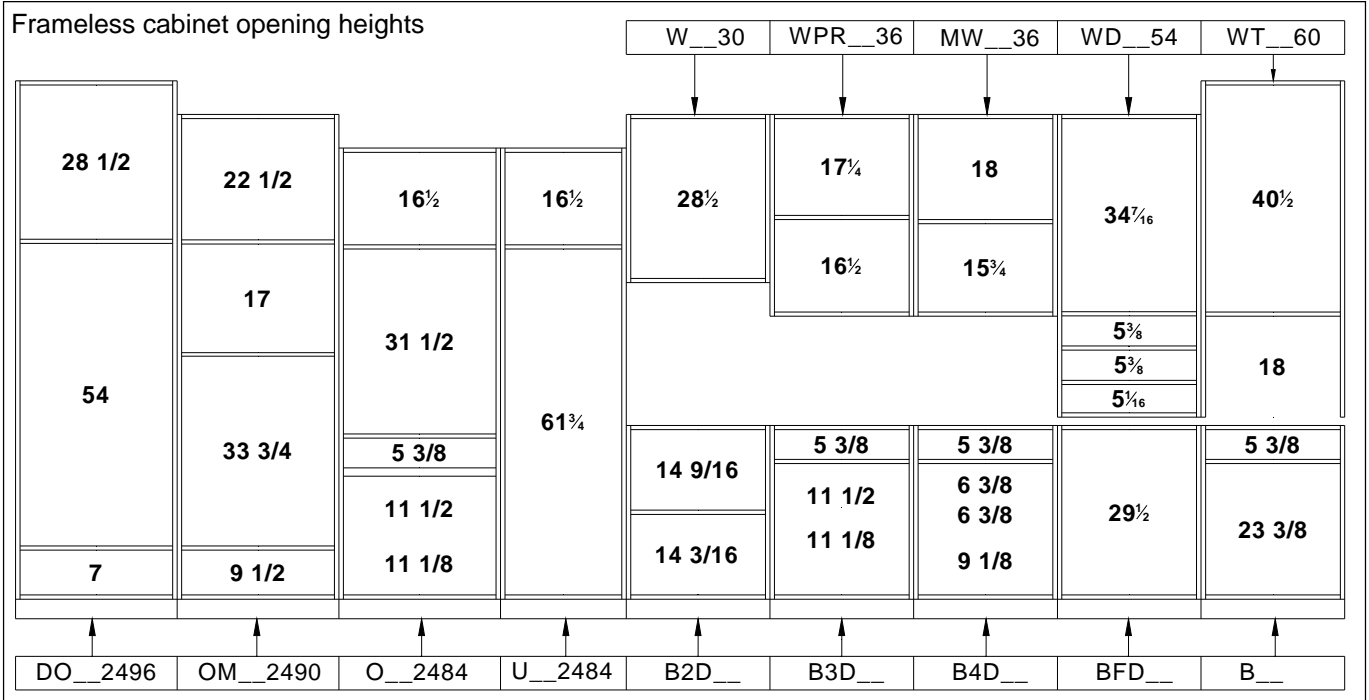

Wood Species Up-charges

(% is applied to total cost of job)

<u>Species</u>	<u>Up-Charge</u>
Oak	no
Hickory/Knotty Hickory	no
Distressed Knotty Alder	no
Maple	3%
Cherry/Knotty Cherry	10%

Finish Up-charges

(% is applied to total cost of job)

Solid Color (Paint)	10%
Solid Color with Glaze	20%
Stain Color with Glaze	10%

Distressing Up-charges

(% is applied to total cost of job)

Heavy Distress	15%
Cottage Distress	15%
Antique Distress	15%
Random Rub Through	15%
Standard Distress	0%

Distressing Definitions

Heavy distress – Includes “Random” wood rasping, bird pecks, knife marks, sanded inside and outside corners and 2 times through distress rollers.

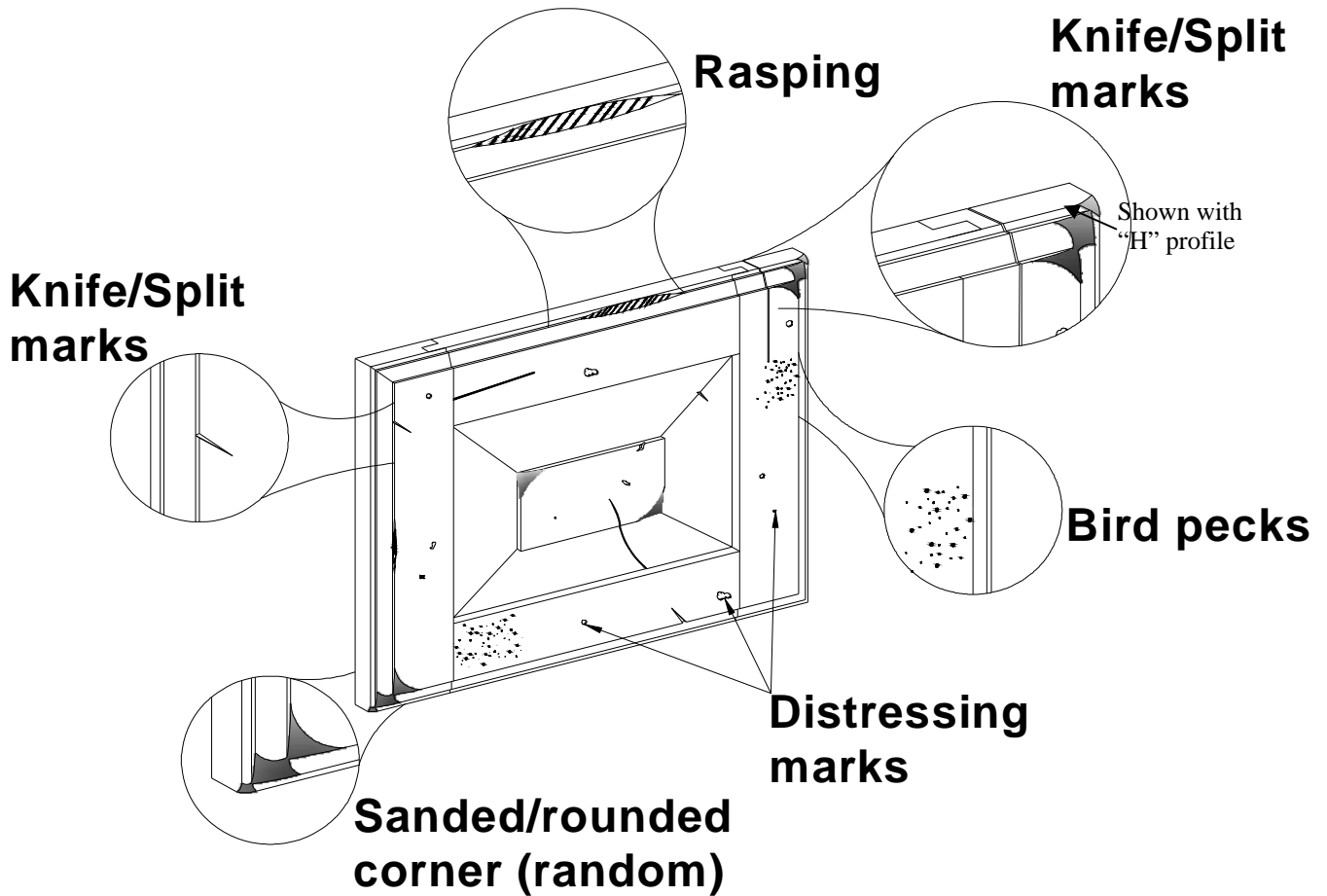

Distressing Definitions

Cottage Distress – Includes bird pecks, knife marks, sanded inside and outside corners and 2 times through distress rollers. All distressing is random in placement and in quantity.

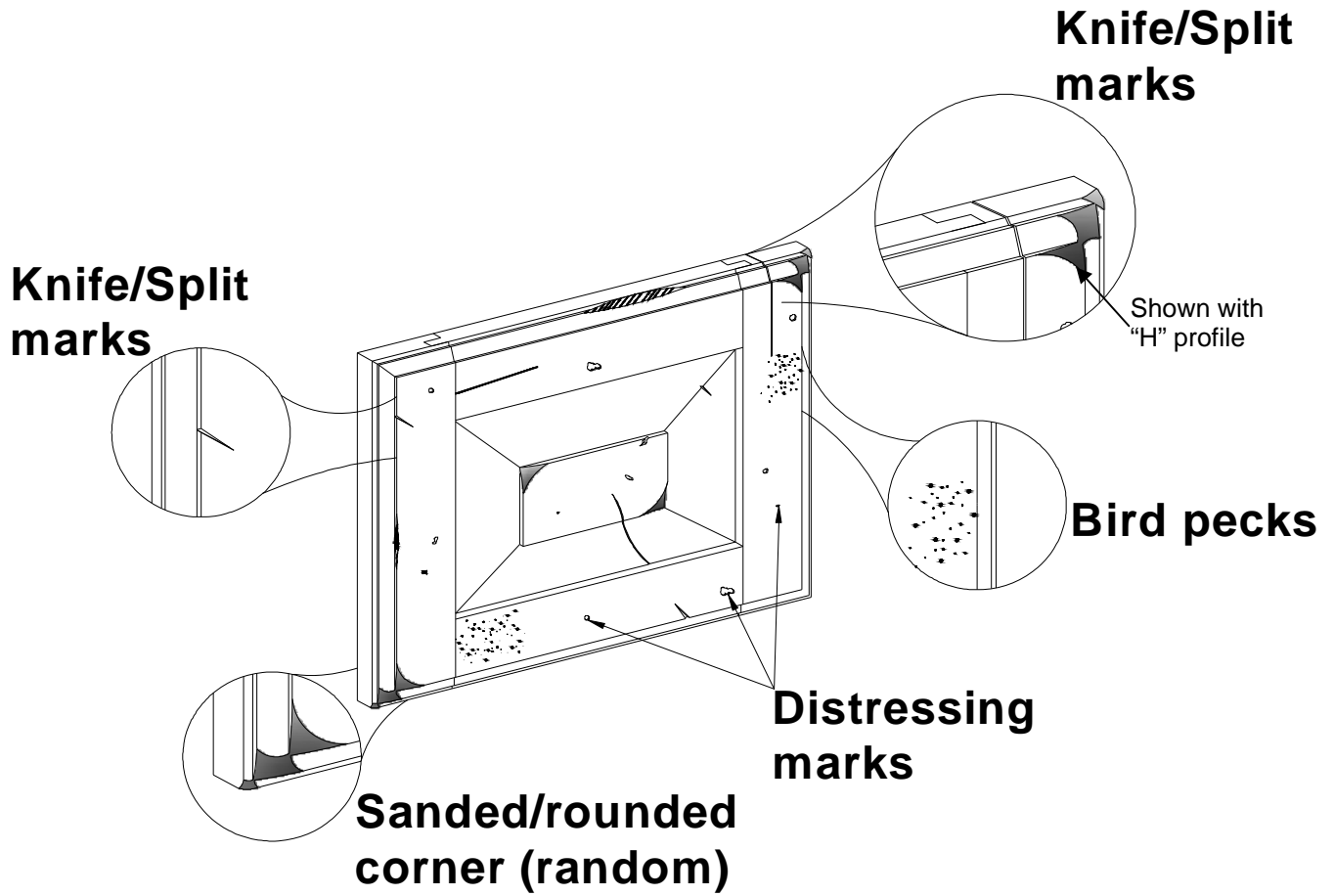

Distressing Definitions

Antique Distress – Includes rounding all four corners on frame. Front to edge. Scrape all sharp edges with razor blade.

Available only on painted orders. Will be painted before being distressed.

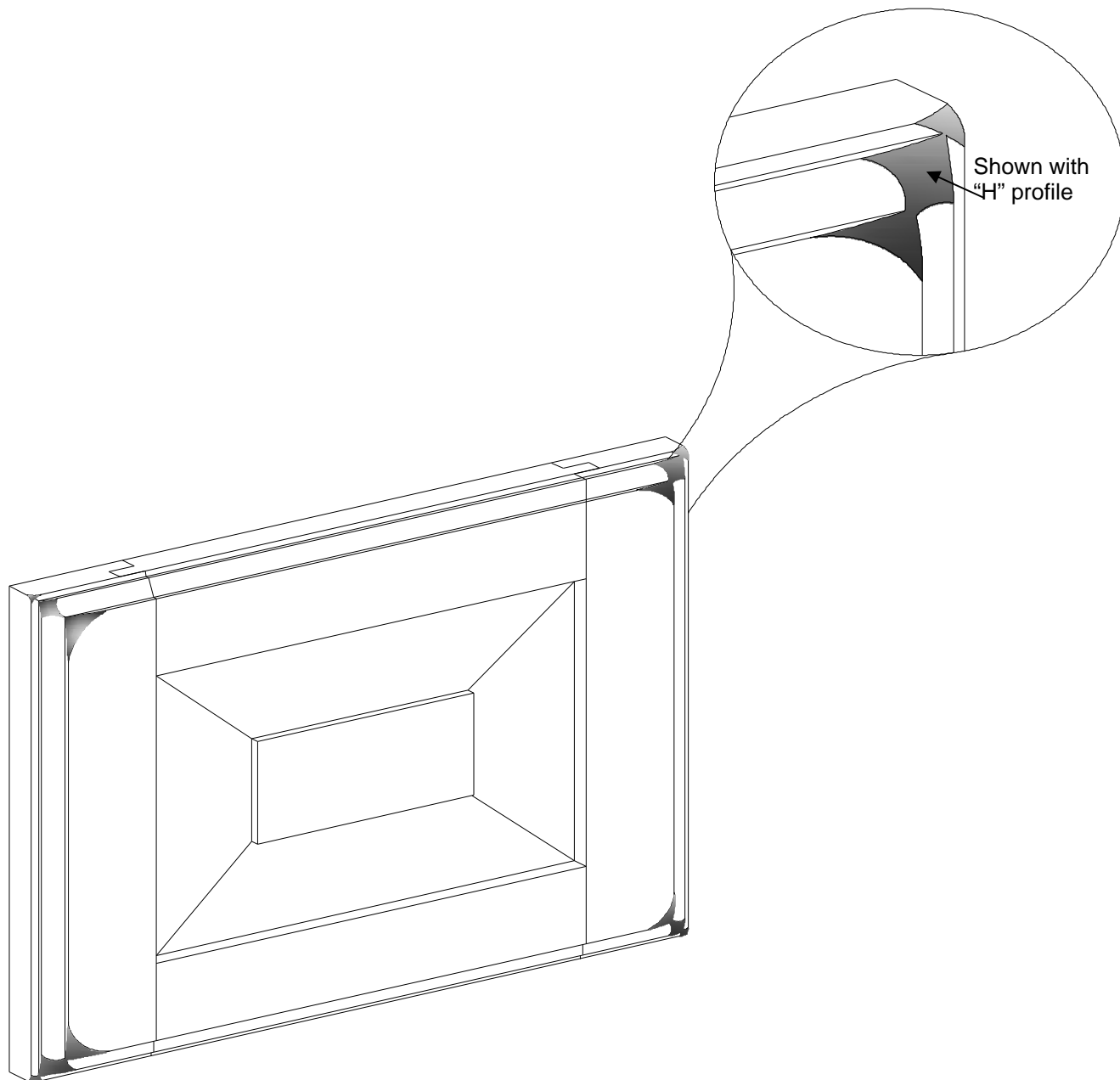

Distressing Definitions

Random Rub through – Includes rounding 2-3 corners of random location on the door and drawer. Scrape all edges with razor blade. Raw wood will be exposed on all areas that have been rounded or scraped. Top coat is then applied.

Available only on painted orders. Will be painted before being distressed.

Random rounded sand through corner

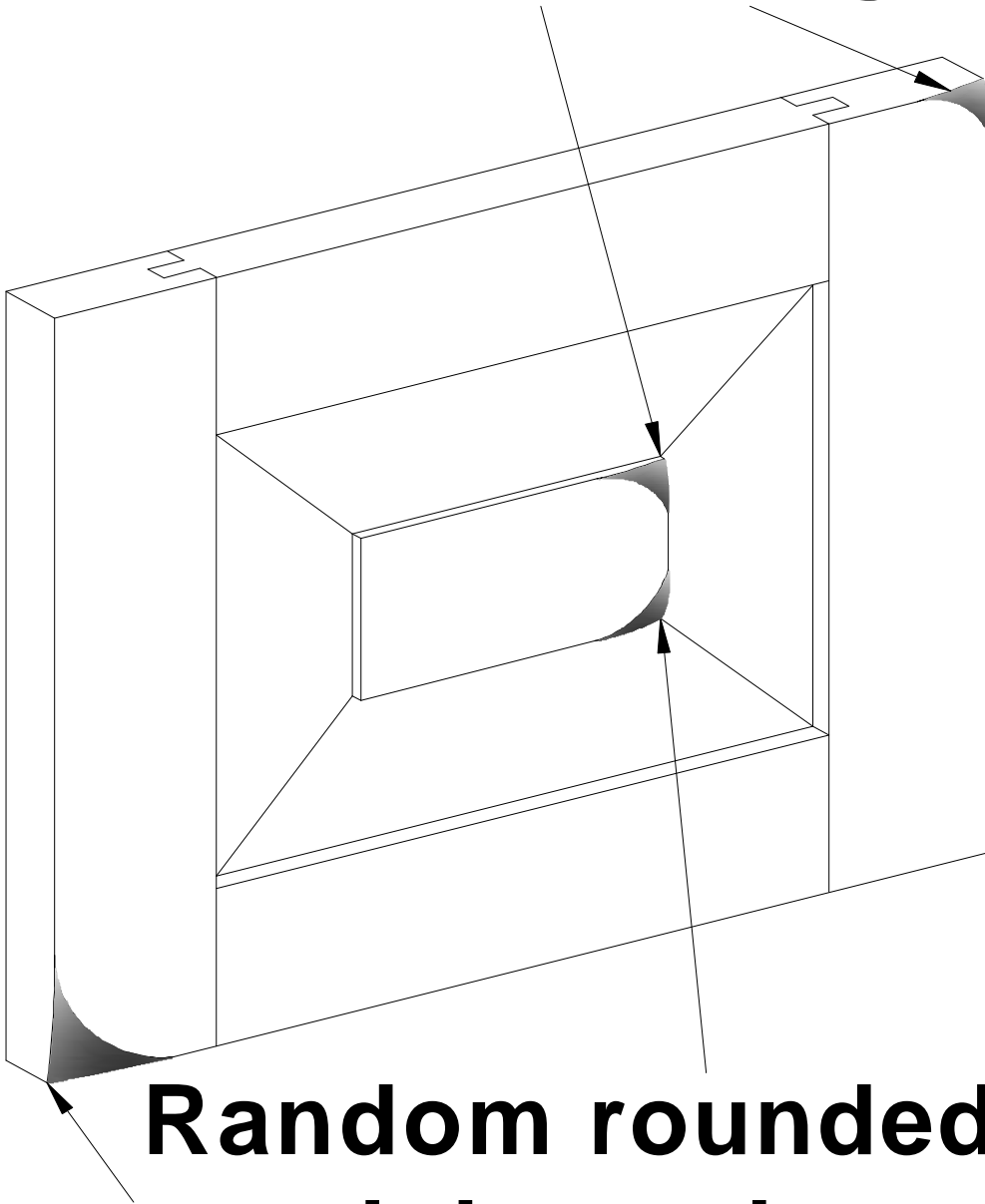

Random rounded sand through corner

Distressing Definitions

Standard distressing – Includes 1 pass through distressing machine which applies random dents, dings and scrapes.

Scrapes

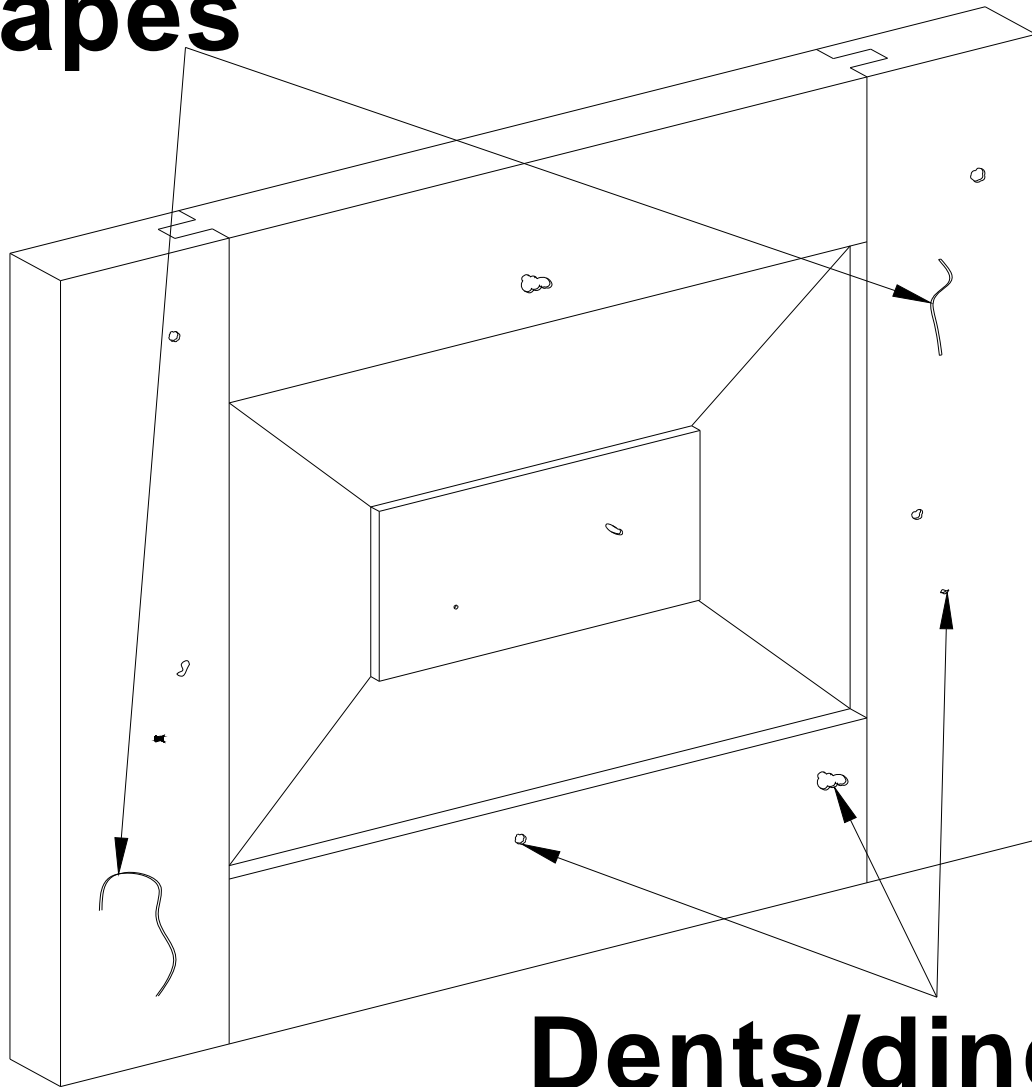

Dents/dings

Framed Construction

Frames	Frames are constructed using 1-1/2" x 3/4" Solid Hardwood. All joints are 1/2" mortise/tenon, glued and nailed for superior strength.
Sides	Sides of wall and base are 1/2" hardwood veneer plywood. Secured to the face frame with a rabbet and dado combination joint, glued and nailed. Finished ends are available, but not included unless noted. See accessories for finished end options.
Backs	Backs are constructed using 1/2" hardwood veneer plywood attached to the sides with rabbet joints. This eliminates the need for unsightly hang rails.
Floors	Floors are constructed using 1/2" hardwood veneer plywood dadoed and locked into the face frame, sides and back with glue and nails.
Shelves	Shelves are constructed using 3/4" plywood. Shelves are fully adjustable. On wall cabinets over 27" wide shelves are supported in back by shelf clips to eliminate sagging.
Drawers	Drawers are constructed using dovetail joinery. The material that makes up the drawer boxes consists of 5/8" solid wood sides, back, and front. Sides, back and front are dadoed to lock in a 1/4" plywood bottom.
Drawer slides	Drawer slides come standard with full extension soft close undermount hardware with a lifetime guarantee.
Doors	Customer specified. See door section for specifics. Comes standard with soft close hardware with a lifetime guarantee.
Hinges	Fully concealed European style hinges. All hardware carries a lifetime warranty to the original purchaser.
Interior	Interior is natural hardwood veneer, finished clear, with conversion varnish.
Exterior	Customer specified stain color with a protected catalyzed varnish topcoat.
Wood Species	Oak, Hickory, and Distressed Knotty Alder are available at no extra charge. Maple is available at a 3% upcharge. Cherry is available at a 10% upcharge
Stains	A wide array of standard choices is represented in your sample color blocks, as well as many premium stains. A selected choice of glazes and paints is also available.

Frameless Construction

Sides	Choice of 3/4" plywood or melamine coated 45# density particle board.
Backs	1/2" thick plywood core. Backs are fully captured into sides, tops, and bottoms by dado joints.
Floors	Floors are constructed using 3/4" thick performance core, which is doweled into the cabinets sides.
Shelves	Semi exposed shelves (those behind doors) are constructed using 3/4" thick performance core. Semi exposed shelves are edge banded on the front edge only. Exposed shelves (those which are installed in open cabinets) are finished to match the wood and stain or paint that is specified on the open cabinet is ordered.
Drawers	Drawers are constructed using dovetail joinery. The material that makes up the drawer boxes consists of 5/8" solid wood sides, back, and front. Sides, back and front are dadoed to lock in a 1/4" plywood bottom.
Drawer slides	Drawer slides come standard with full extension soft close undermount hardware with a lifetime guarantee.
Doors	Customer specified. See door section for specifics. Comes standard with soft close hardware with a lifetime guarantee.
Hinges	Fully concealed European style clip hinges. Comes standard with soft close hardware with a lifetime guarantee. All hardware carries a lifetime warranty to the original purchaser.
Interior	Plywood - Clear finish over birch veneer. Particle board - Melamine coating.
Exterior	Customer specified stain color with a protected catalyzed varnish topcoat.
Wood Species	Oak, Hickory, and Distressed Knotty Alder are available at no extra charge. Maple is available at a 3% upcharge. Cherry is available at a 10% upcharge
Stains	A wide array of standard choices is represented in your sample color blocks, as well as many premium stains. A selected choice of glazes and paints is also available.

Framed Cabinet Standard Overlay Drawings Tall Cabinets

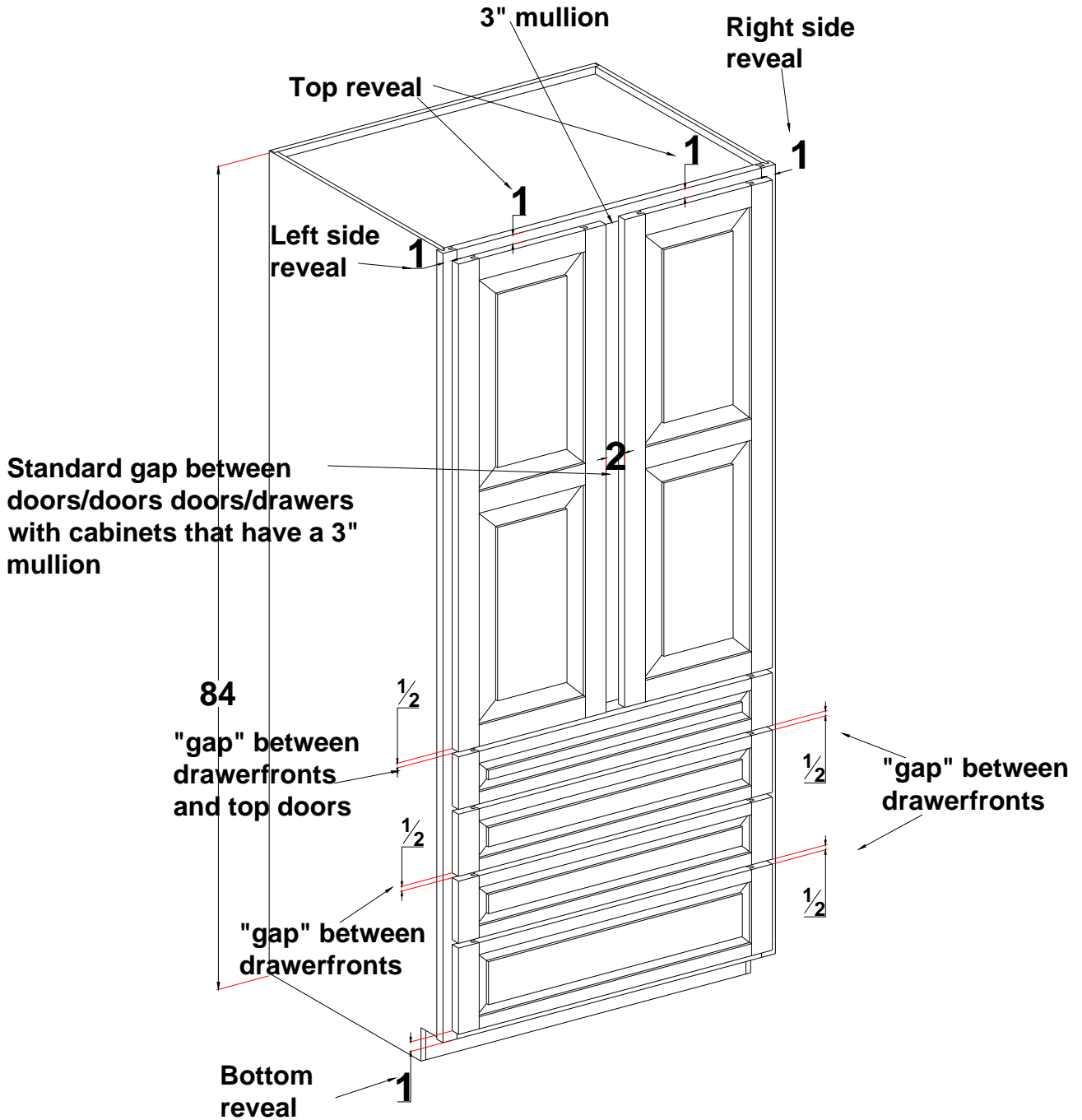

Framed cabinets have a standard "overlay" of 1/2". All face frame reveals are shown in the drawings above.

Framed Cabinet Standard Overlay Drawings

Wall and Base Cabinets

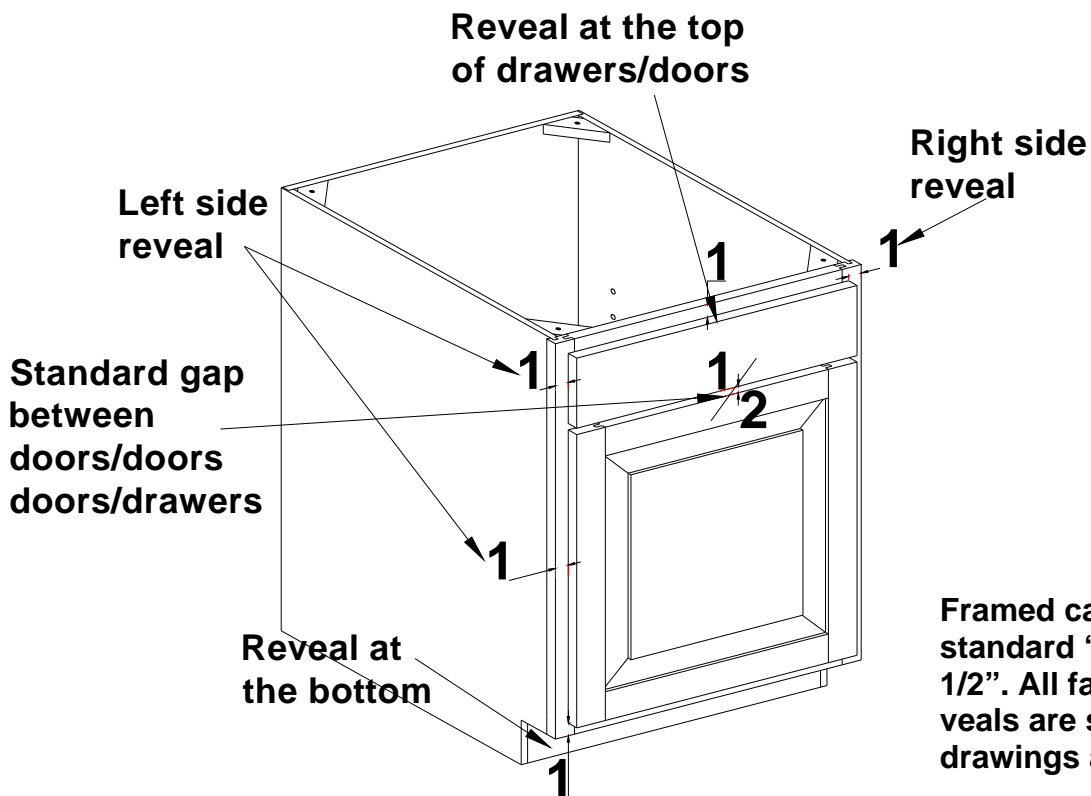
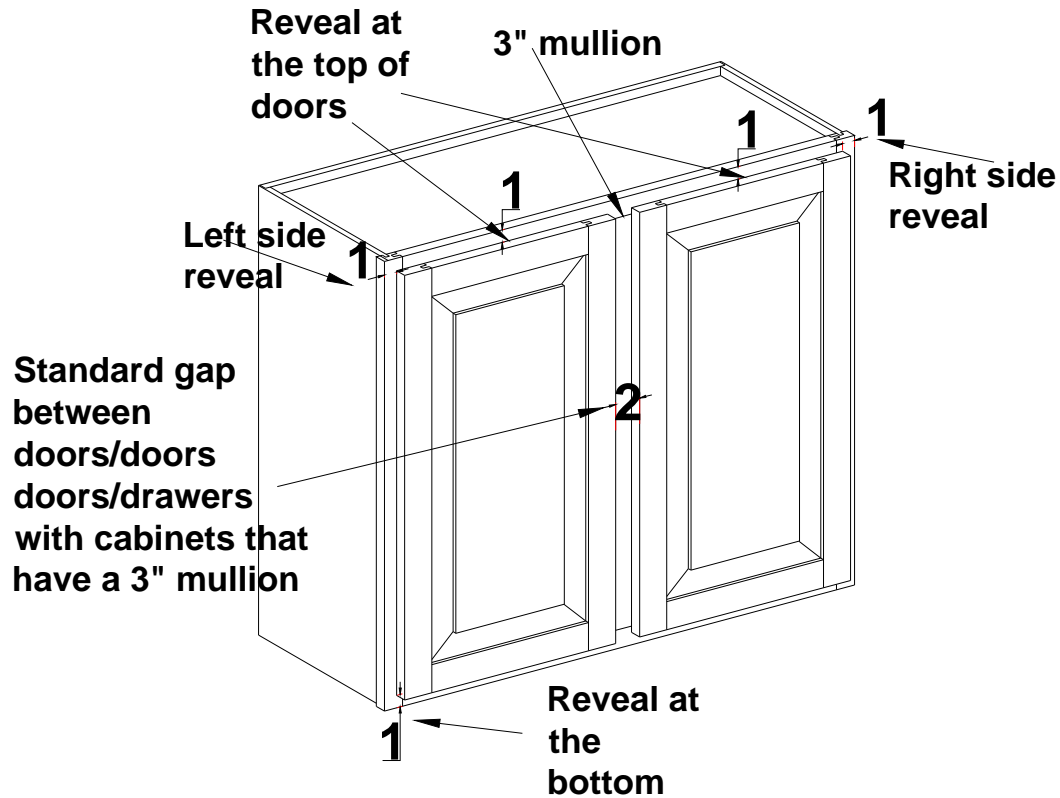

Framed cabinets have a standard "overlay" of 1/2". All face frame reveals are shown in the drawings above.

Framed Cabinet Full Overlay Drawings Tall Cabinets

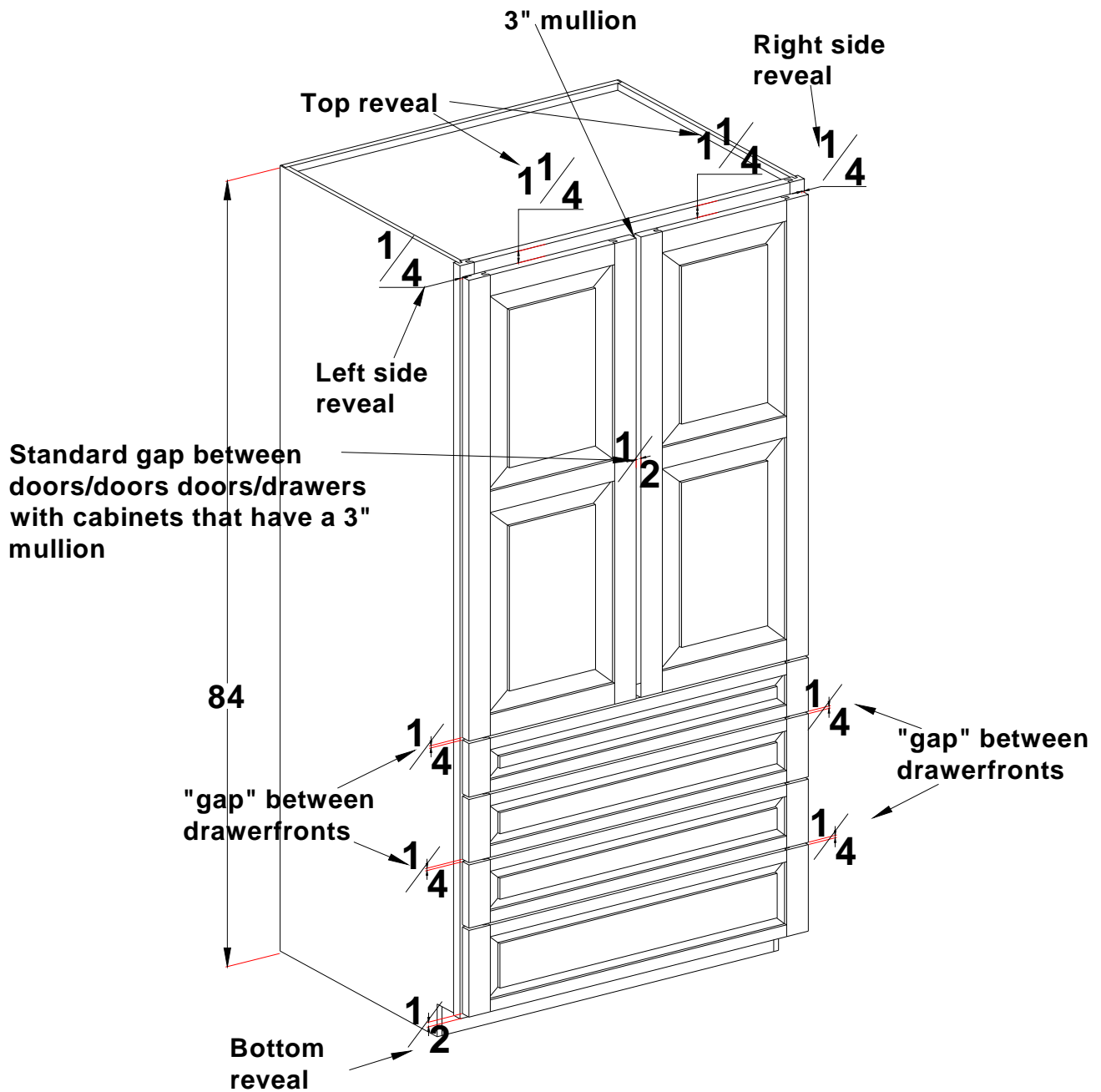

Drawing shows the reveals for doors/drawers when "full overlay" applies.

Framed Cabinet Full Overlay Drawings Tall Cabinets

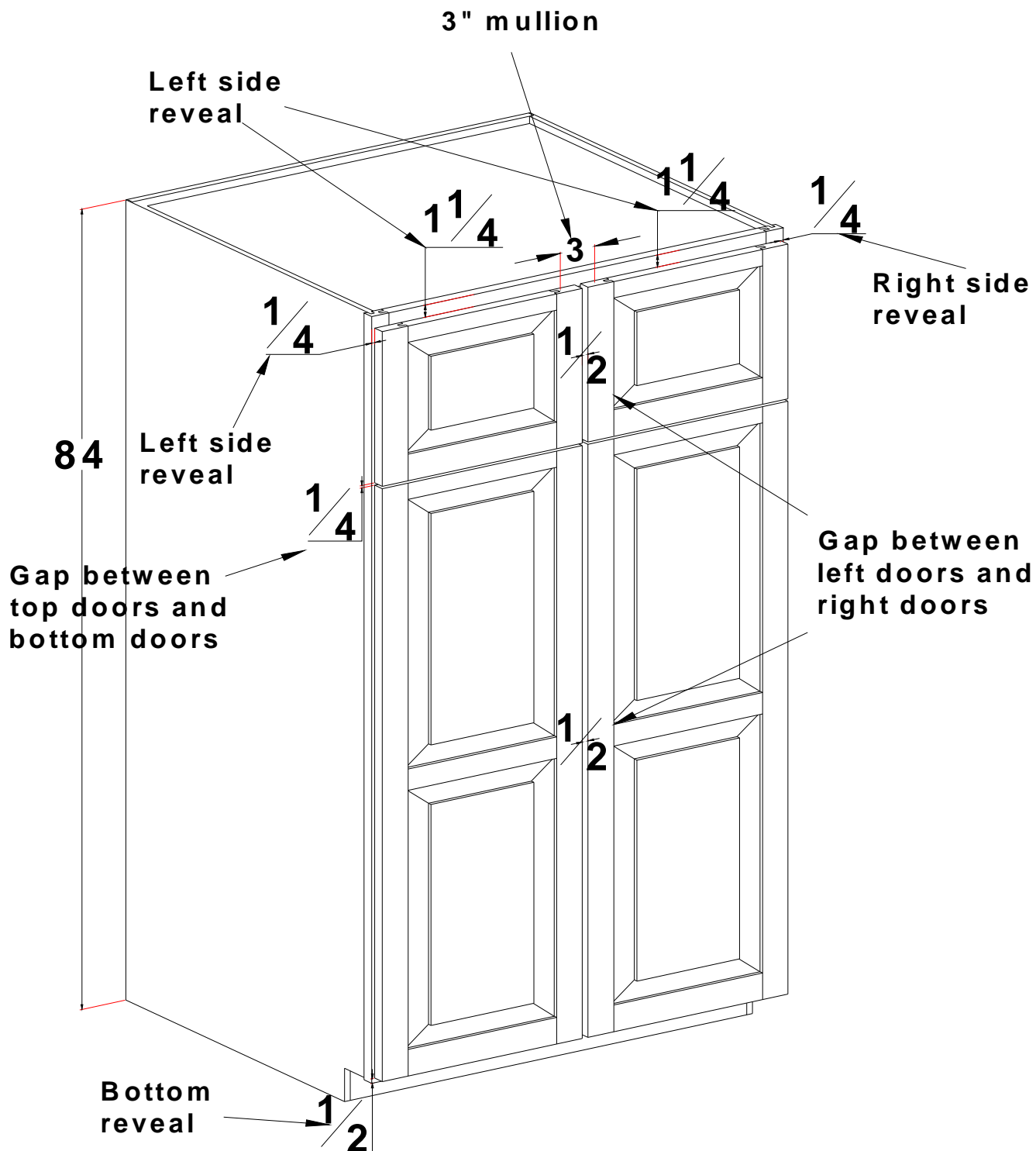

Drawing shows the reveals for doors/drawers when "full overlay" applies.

Framed Cabinet Full Overlay Drawings Tall Cabinets

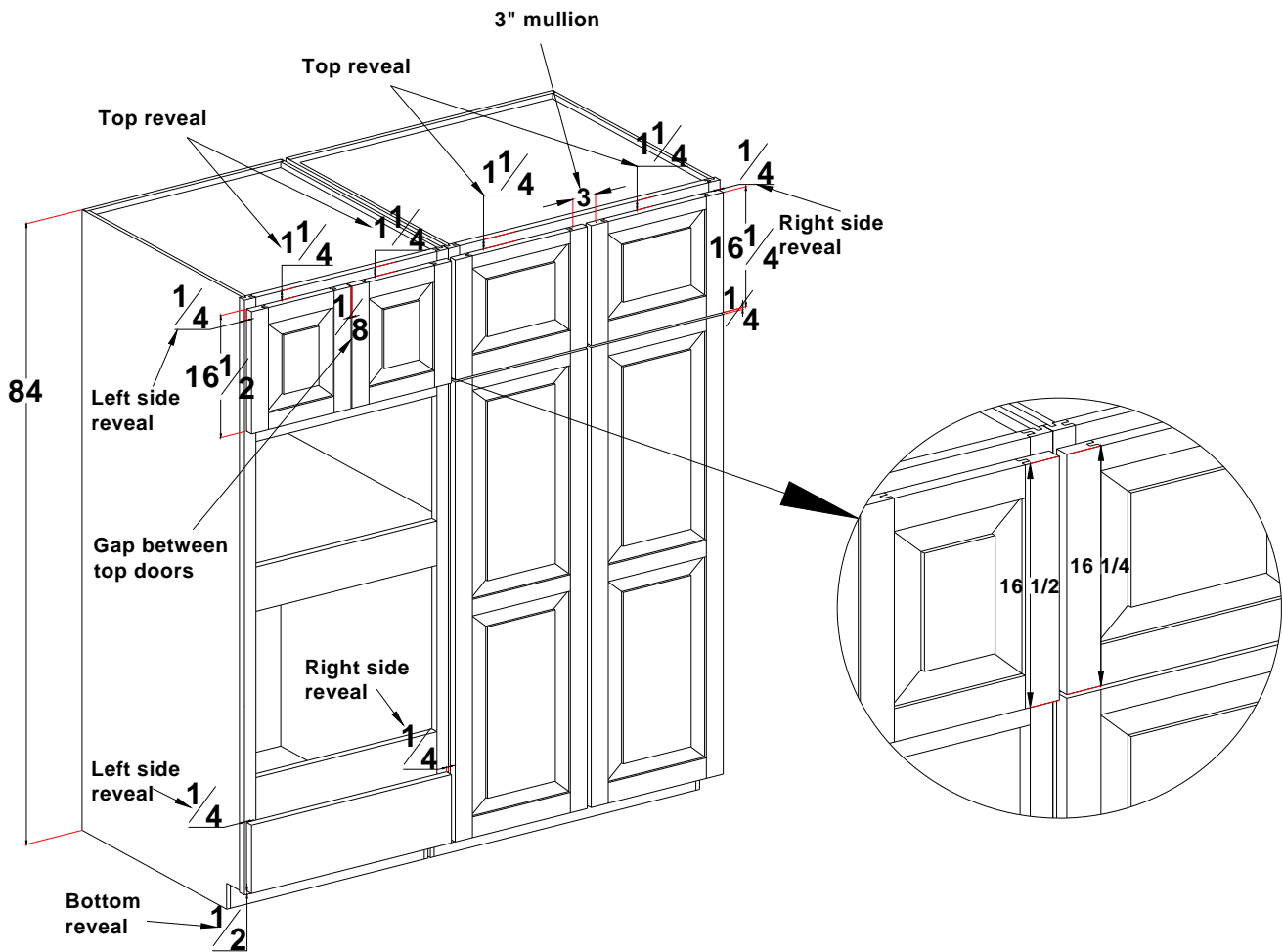

CAUTION:

When installing any tall cabinet with doors at the top next to a Utility cabinet, the top doors will not “match”. Due to the aggressiveness of our full overlay application, because the utility cabinet has cross rail that both the upper and lower doors overlay, we cannot extend the top doors down an additional 1/4” to match up the doors (see illustration above). The bottom doors on the utility cabinet only have a 1/4” overlay. To decrease the overlay any further would be taking a chance of exposing the cross rail altogether and creating a gap.

Drawing shows the reveals for doors/drawers when “full overlay” applies.

Framed Cabinet Full Overlay Drawings

Wall and Base Cabinets

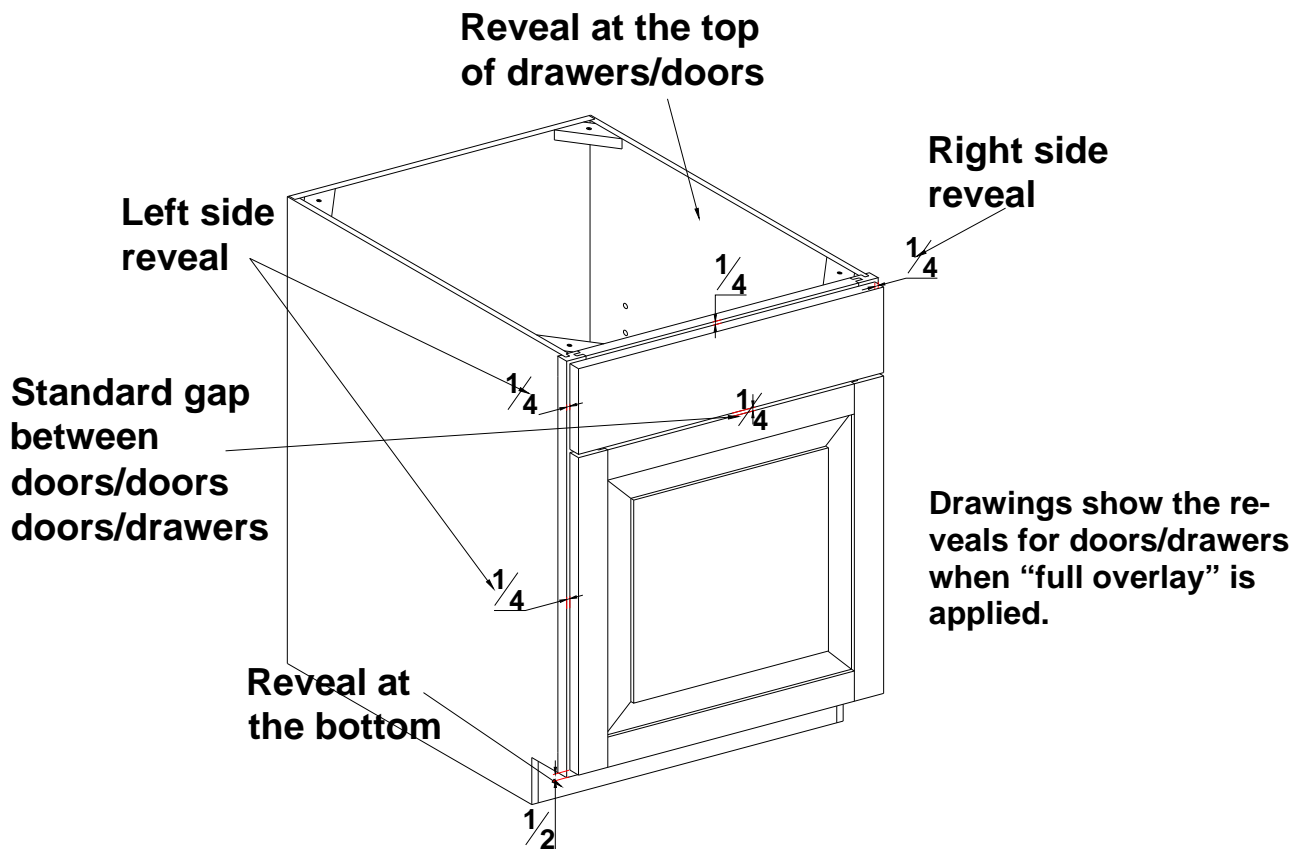
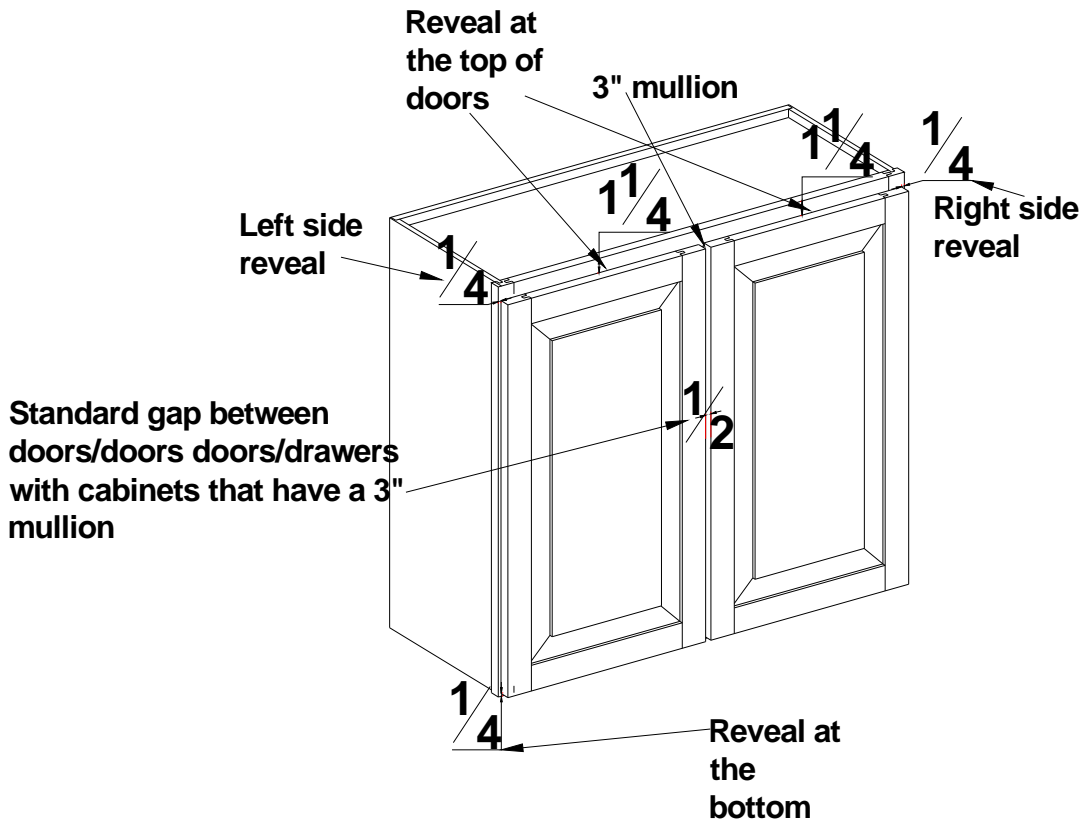

Frameless Cabinet Standard Reveal Drawing Tall Cabinets

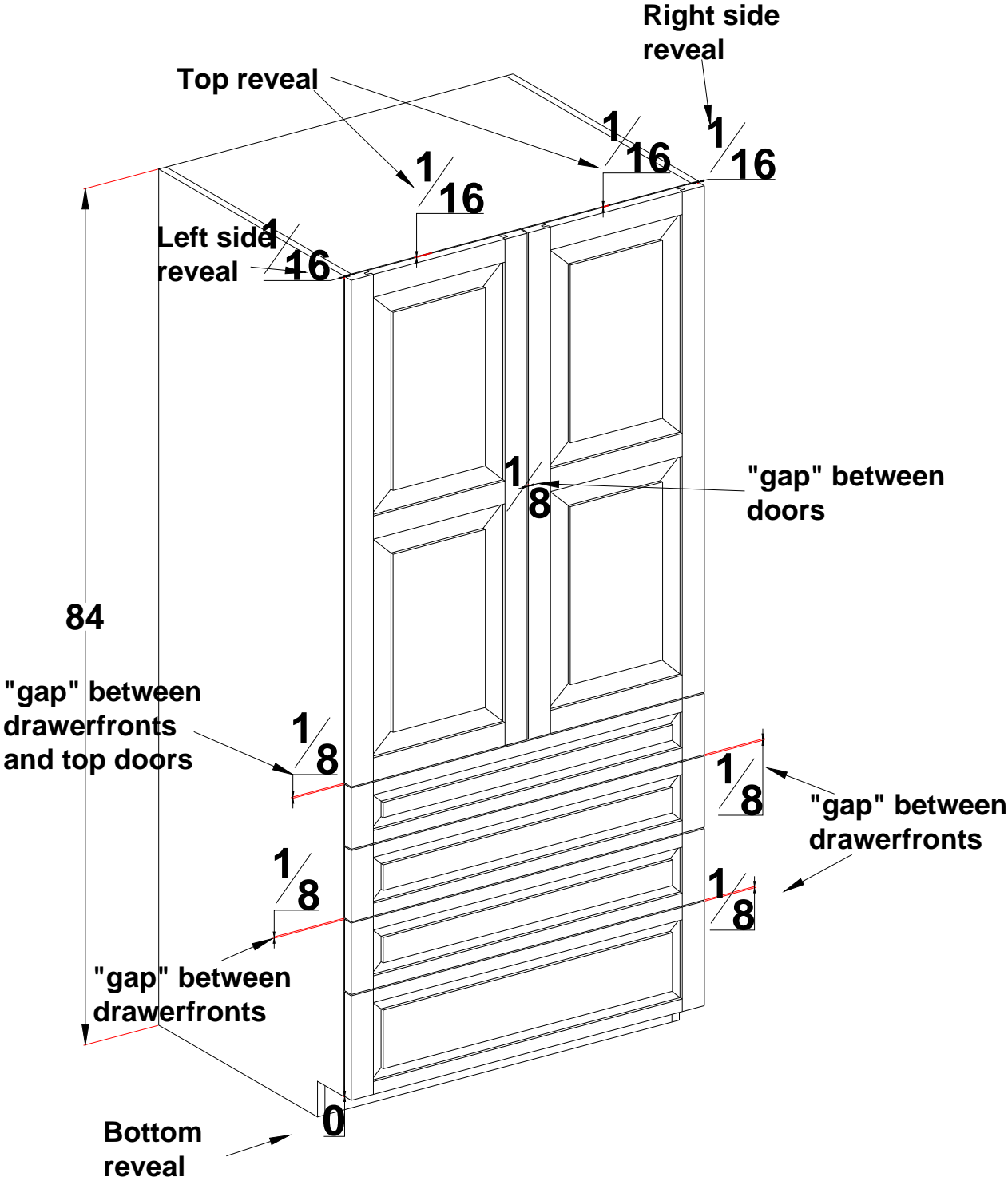

Frameless cabinets have a standard “reveal” of 1/16” with the following exception, at the bottom , where the reveal is 0”. This applied to tall, base and vanity cabinets. All reveals are shown in the drawings above.

Frameless Cabinet Standard Reveal Drawing Wall and Base Cabinets

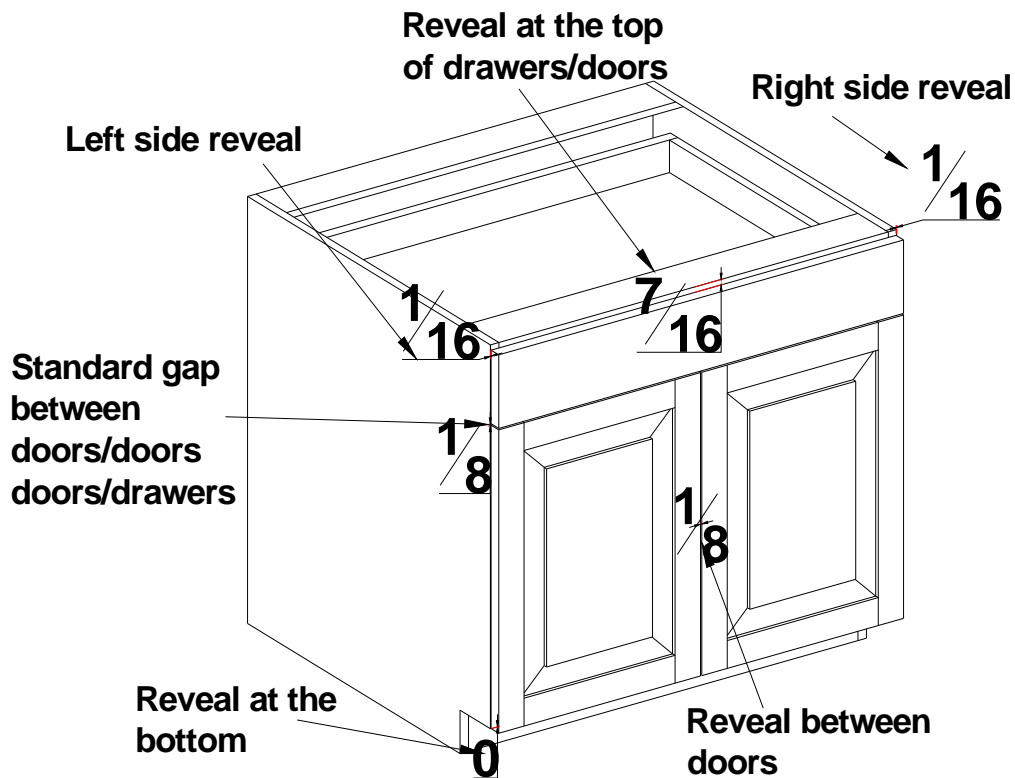
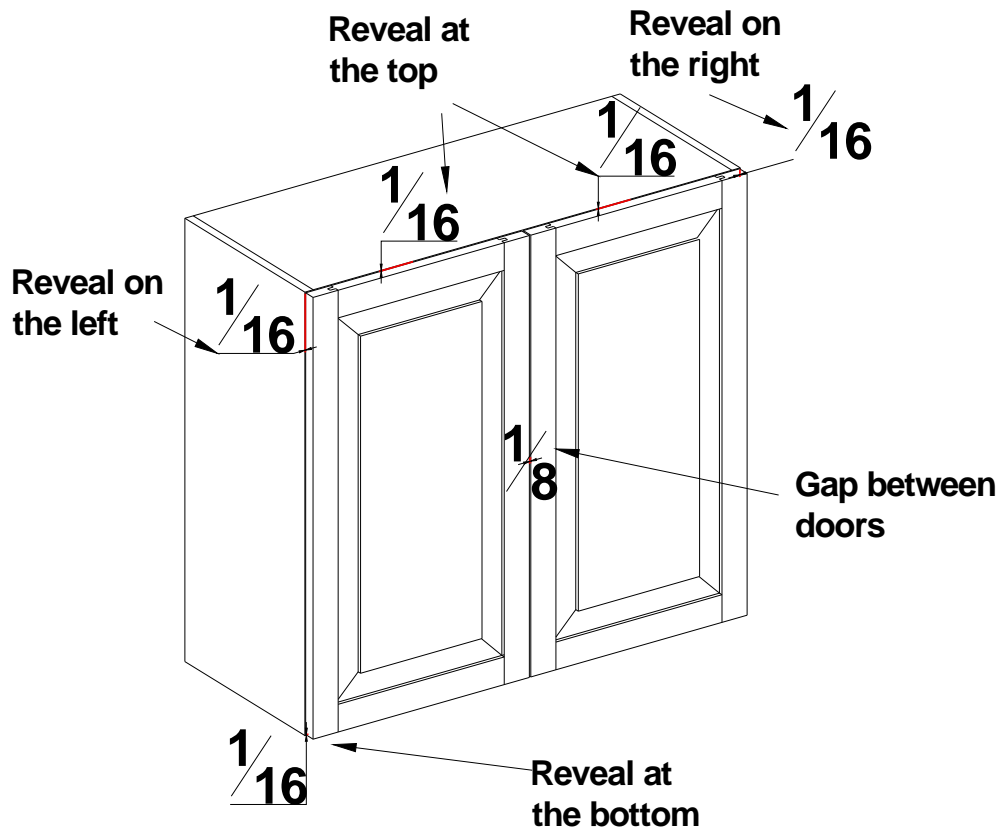

Frameless cabinets have a standard “reveal” of 1/16” with the following exception, at the bottom , where the reveal is 0”. This applied to tall, base and vanity cabinets. All reveals are shown in the drawings above.

Door Groups

Mission

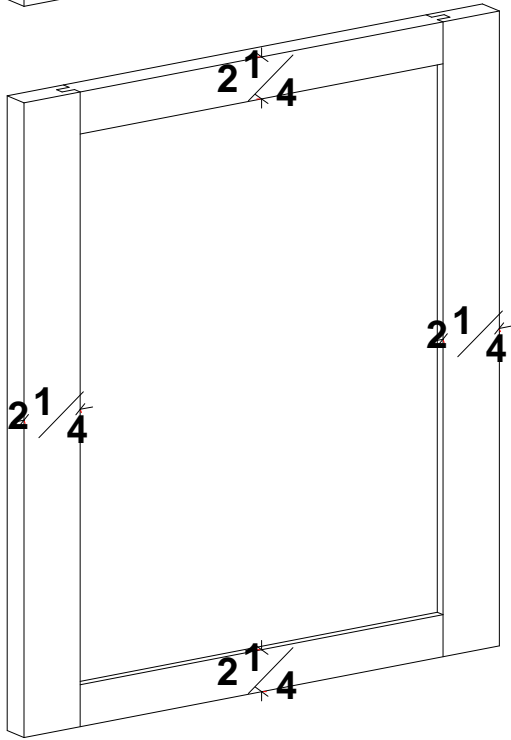
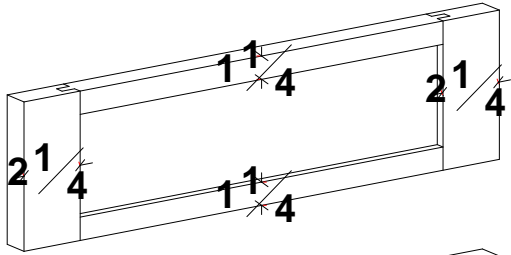
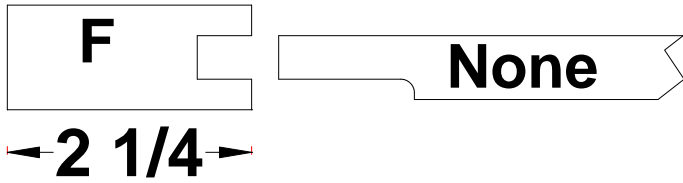

Arlington

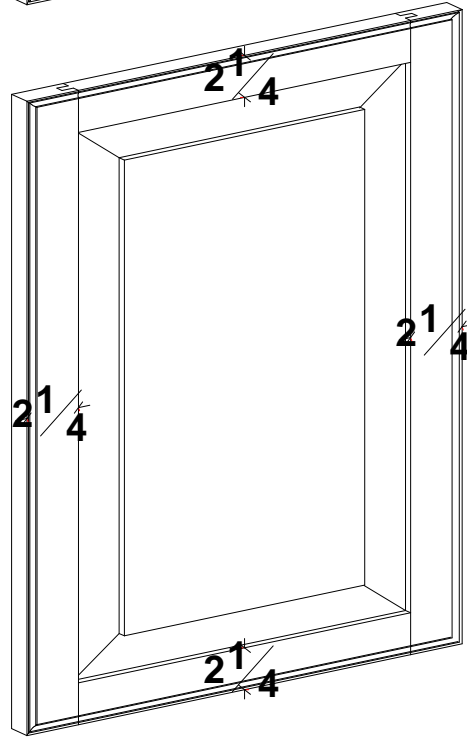
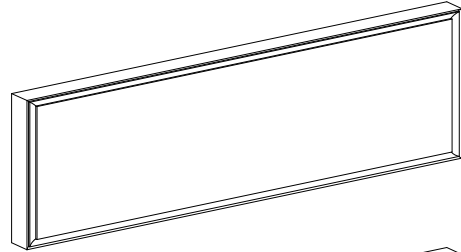
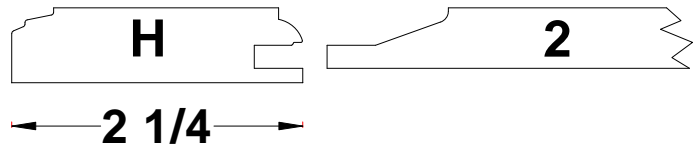

Door Groups

Group name: Mission
 Door style: Shaker w/2-1/4" Stile and rail.
 Drawer style: 5 piece shaker drawer front.
 Overlays: Standard or full.
 Finishes: Standard or satin.
 Options: 1, 4 and 6 lite prepped for glass doors

Group name: Arlington
 Door style: Square raised panel w / 2-1/4" Stile and rail.
 Drawer style: Solid wood slab drawer front.
 Overlays: Standard or full.
 Finishes: Standard or satin.
 Options: 1, 4 and 6 lite prepped for glass doors

Note: Slab drawer fronts may be substituted for the 5 pc. Drawer front at no additional charge.

Door Groups

Scandia



Wood Edgebanding

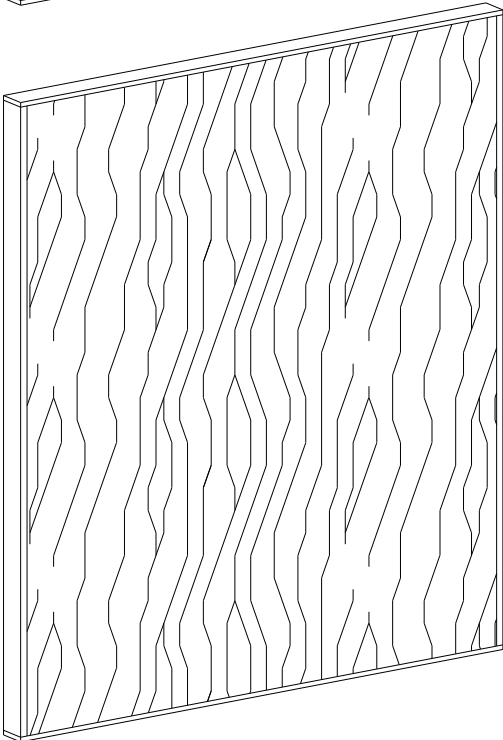
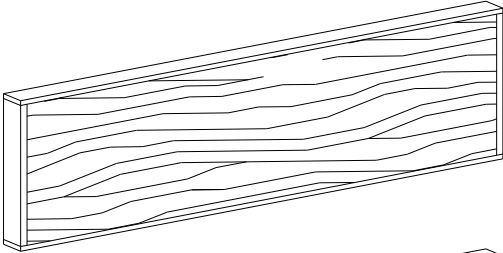

Fontana

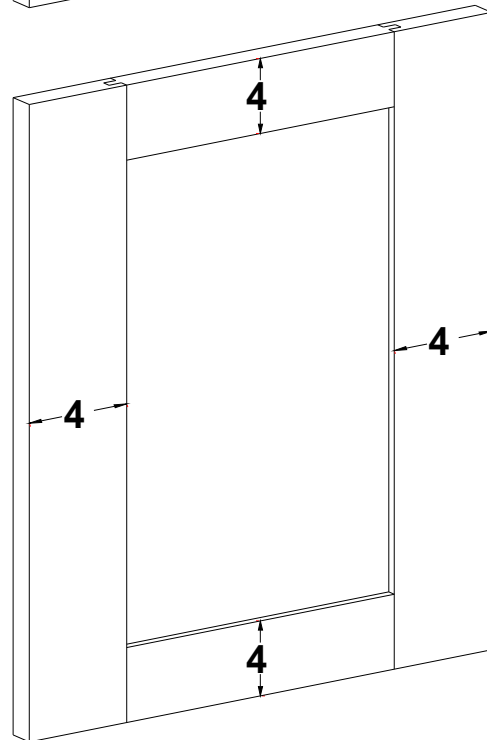
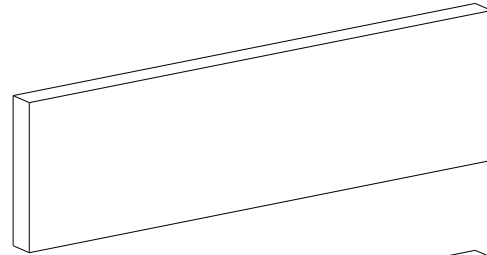
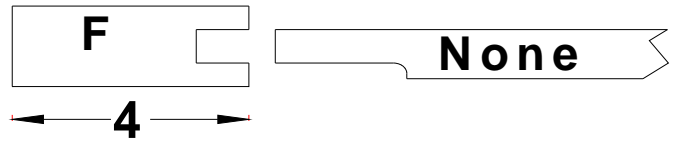

Group name: Scandia
 Door style: Veneer wood slab door.
 Drawer style: Veneer wood slab drawer front.
 Overlays: Standard or full.
 Finishes: Standard or satin, no glaze.
 Options: None.

Pits and dents naturally occur in the production and shipment of wood veneer panels and are not considered a defect or reason for warranty.

Not available in Alder or Knotty.

Not available with glaze.

Group name: Fontana
 Door style: Shaker w / 4" Stile and rail.
 Drawer style: Solid wood slab drawer front.
 Overlays: Standard or full.
 Finishes: Standard or satin.
 Options: 1, 4 and 6 lite prepped for glass doors.

Door Groups

Sterling

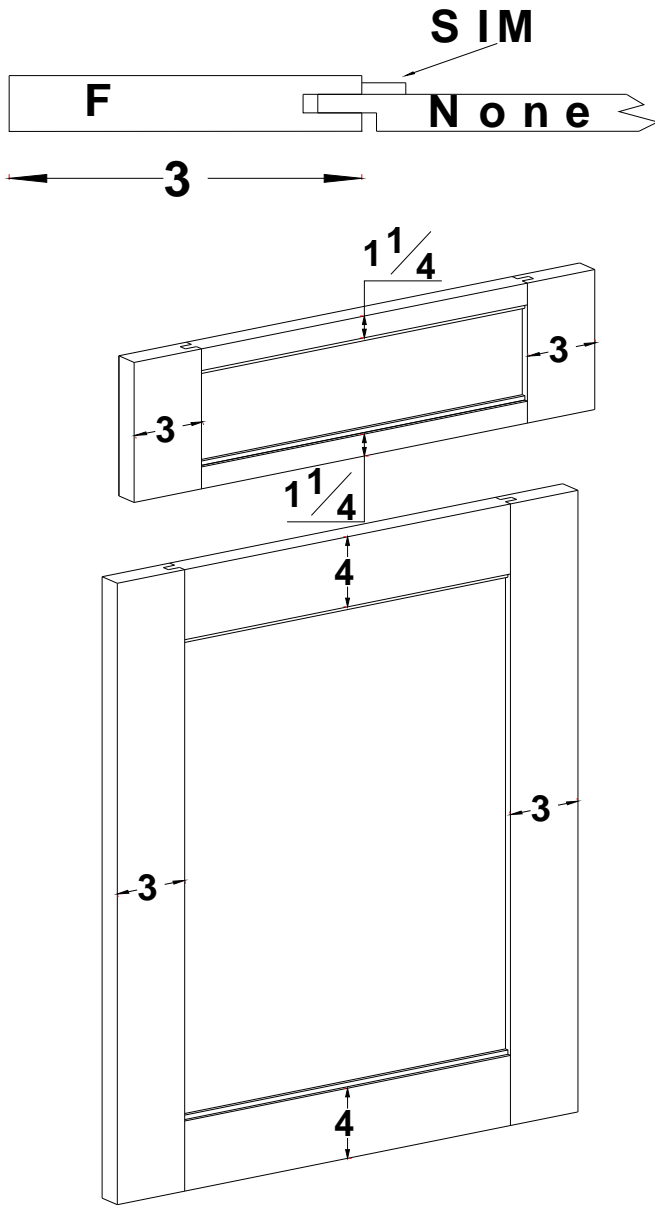

Richfield

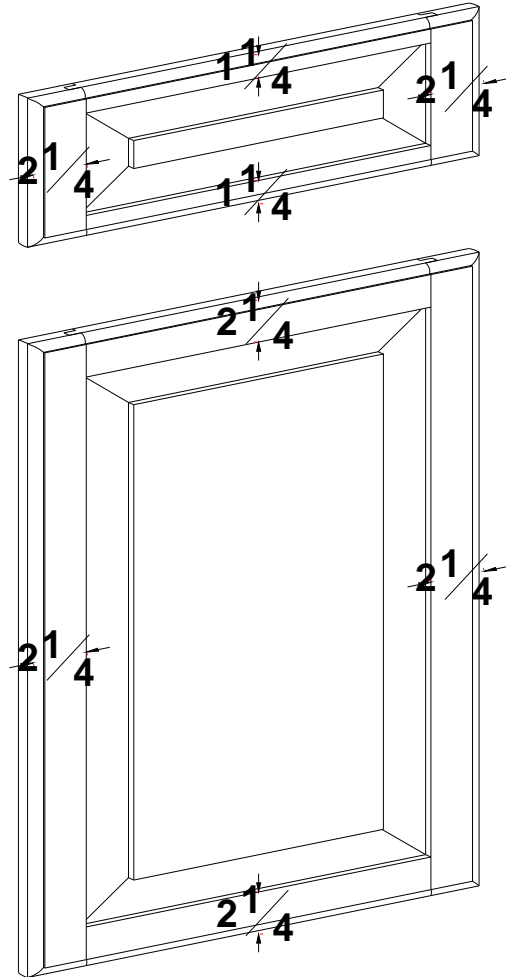
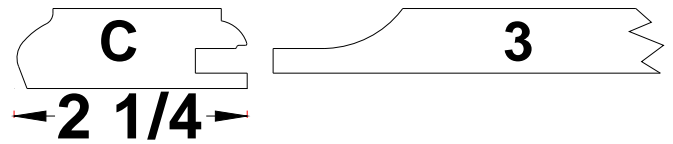

Door Groups

Group name: Sterling
 Door style: Shaker w/ 3" stiles and 4" rails. SIM applied to rails only.
 Drawer style: 5 piece shaker panel drawer front w/3" stiles. SIM applied to rails only.
 Overlays: Standard or full.
 Finishes: Standard or satin.
 Options: 1, 4 and 6 lite prepped for glass doors.

Note: Slab drawer fronts may be substituted for the 5 pc. Drawer front at no additional charge.

Group name: Richfield
 Door style: Raised panel w / 2-1/4" Stile and rail.
 Drawer style: 5 piece raised panel drawer front.
 Overlays: Standard or full.
 Finishes: Standard or satin.
 Options: 1, 4 and 6 lite prepped for glass doors.

Special note: When Richfield door group is ordered with a glaze stain, door/drawers will automatically receive the "CI" edge profile.

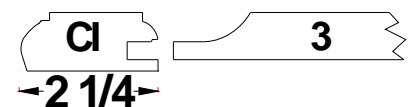

Door Groups

Benton

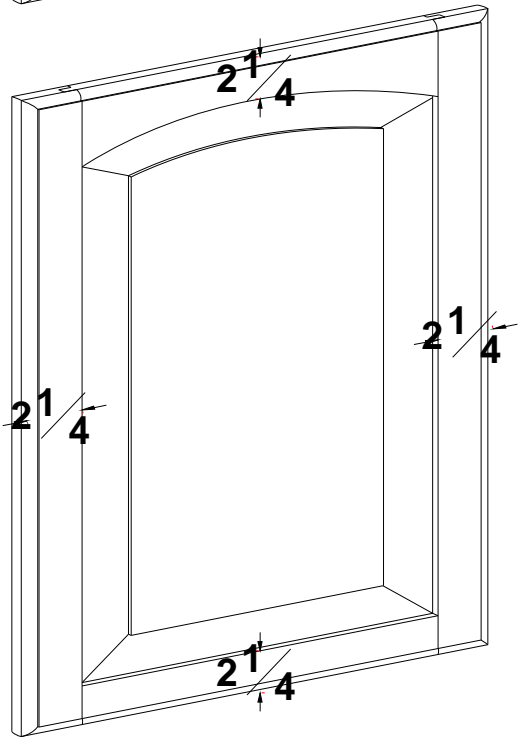
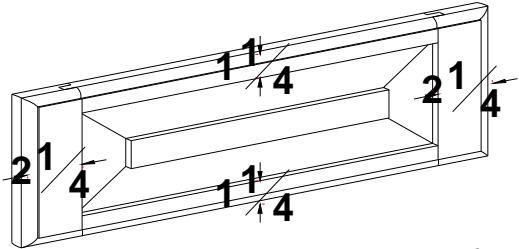
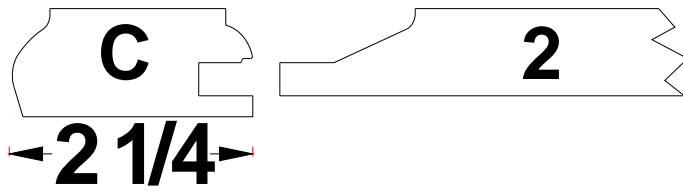

Easton

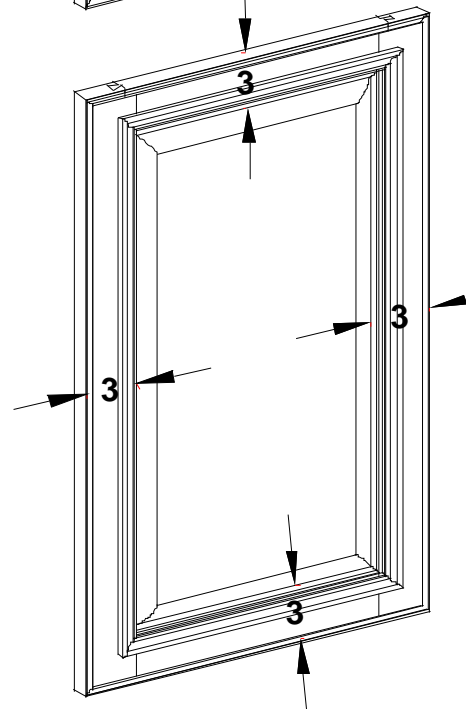
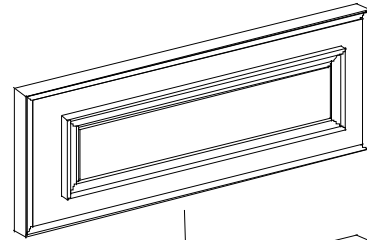
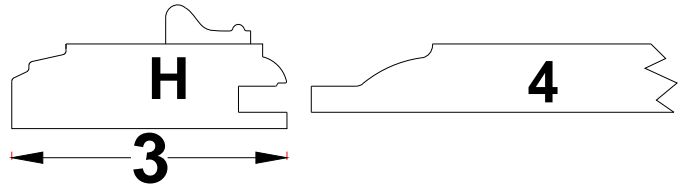

- Group name: Benton
- Door style: Brow raised panel w/ 2 1/4" stile and rails.
(Brow door used for the upper cabinets. Standard square raised panel door will be used for all qualifying base cabinets.)
- Drawer style: 5 piece raised panel drawer front.
- Overlays: Standard or full.
- Finishes: Standard or satin.
- Options: 1, 4 and 6 lite prepped for glass doors.

Special note: When Benton door group is ordered with a glaze stain, door/drawers will automatically receive the "CI" edge profile.

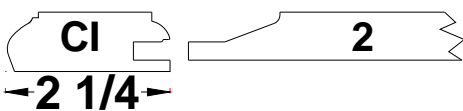

- Group name: Easton
- Door style: Square raised panel w / 3" Stile and rail and applied molding.
- Drawer style: Solid wood slab drawer front w/applied molding.
- Overlays: Standard or full.
- Finishes: Standard or satin.
- Options: 1, 4 and 6 lite prepped for glass doors.

Door Groups

Tescott

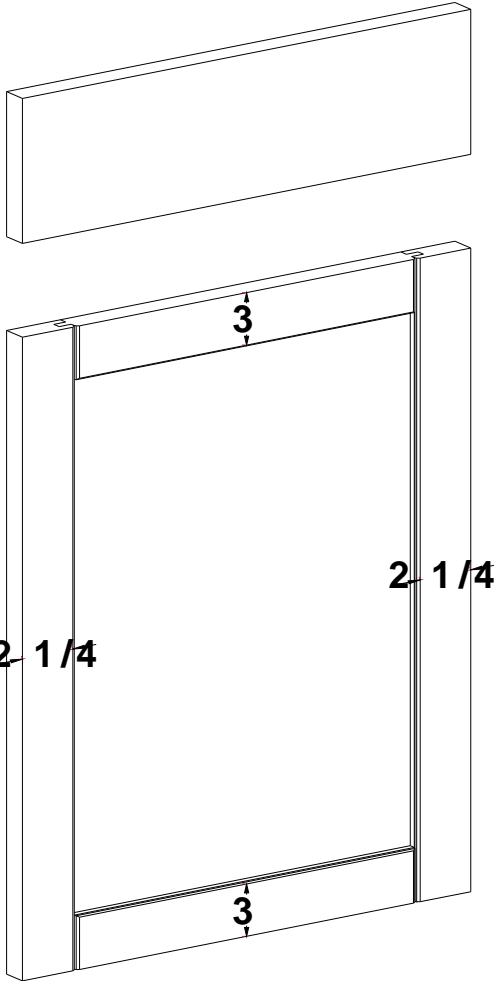
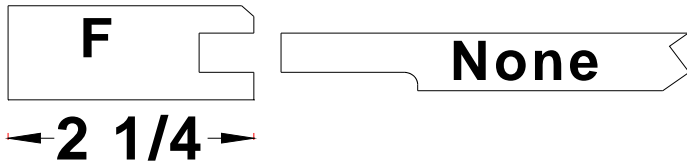

Windom

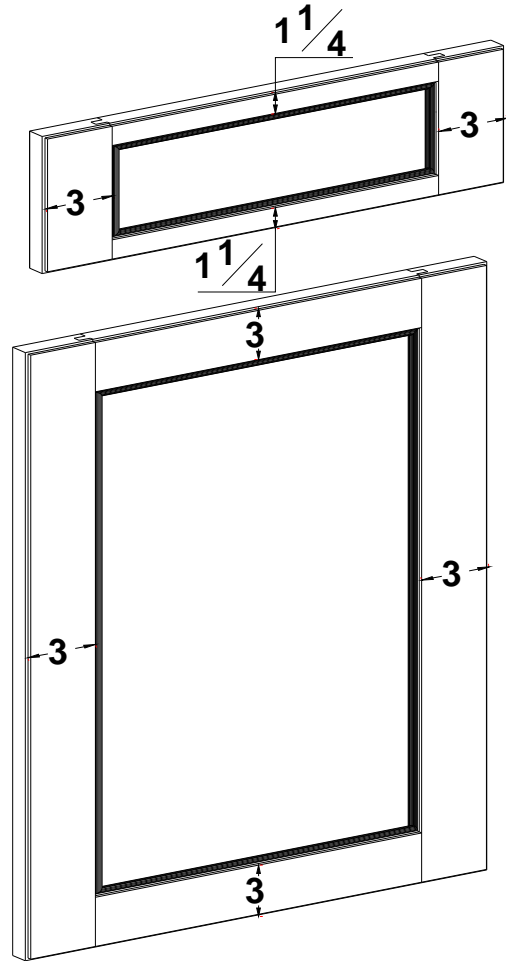
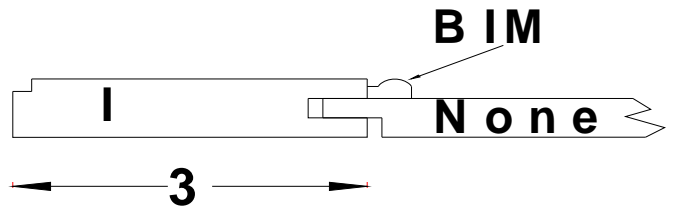

Door Groups

- Group name: Tescott
- Door style: Shaker with "V" groove cut down the stile and rail w/ 2-1/4" stiles and 3" rails.
- Drawer style: Solid wood slab drawer front.
- Overlays: Standard or full.
- Finishes: Standard or satin.
- Options: 1, 4 and 6 lite prepped for glass doors.

- Group name: Windom.
- Door style: Shaker w / 3" Stile and 3" rail beaded insert molding applied.
- Drawer style: 5 piece shaker drawer front with beaded insert molding applied.
- Overlays: Standard or full.
- Finishes: Standard or satin.
- Options: 1, 4 and 6 lite prepped for glass doors.

Note: Slab drawer fronts may be substituted for the 5 pc. Drawer front at no additional charge.

Door Groups

Wheaton

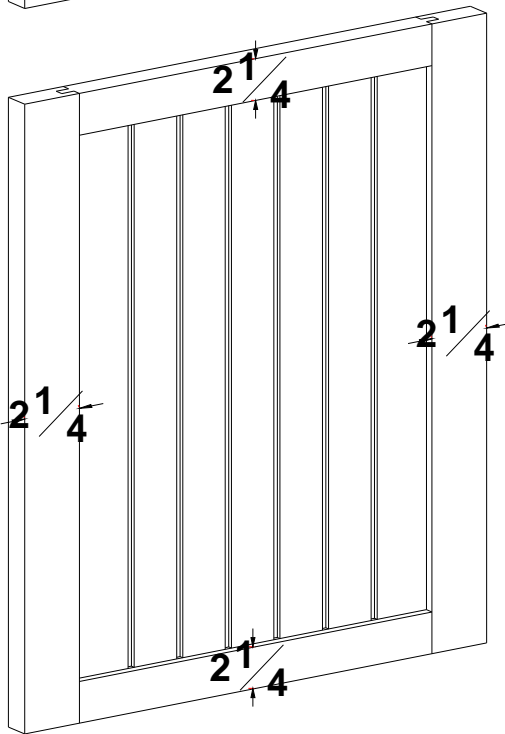
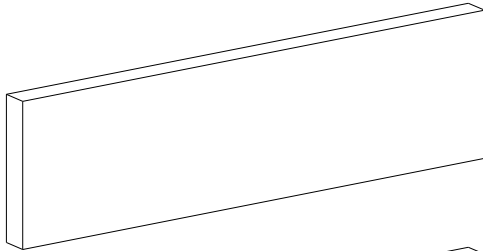
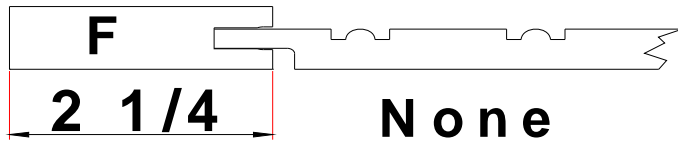

Haven



Edgebanding

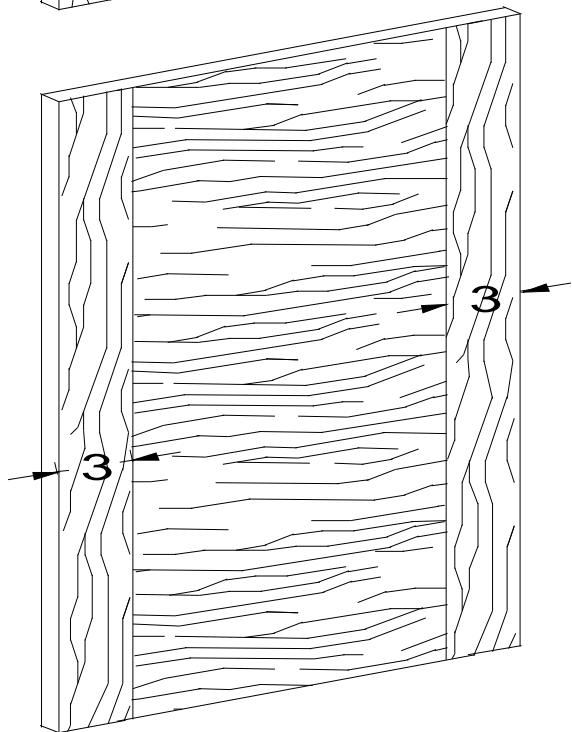
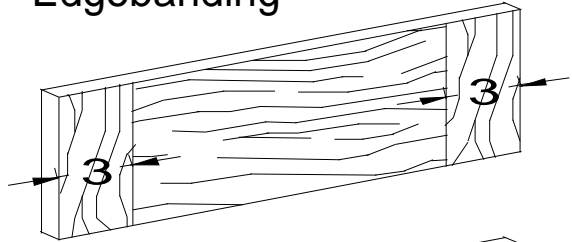

Group name: Wheaton
 Door style: Beaded Shaker w/ 2-1/4" stile and rails.
 Drawer style: Solid wood slab drawer front.
 Overlays: Standard or full.
 Finishes: Standard or satin.
 Options: 1, 4 and 6 lite prepped for glass doors.

Group name: Haven
 Door style: 3 piece veneer wood slab.
 Drawer style: 3 piece veneer wood slab.
 Overlays: Standard or full.
 Finishes: Standard or satin, no glaze.
 Options: None.

Pits and dents naturally occur in the production and shipment of wood veneer panels and are not considered a defect or reason for warranty.

Not available in knotty woods, or painted finishes.

Not available with glaze.

Not available painted.

Door Groups

Cimarron

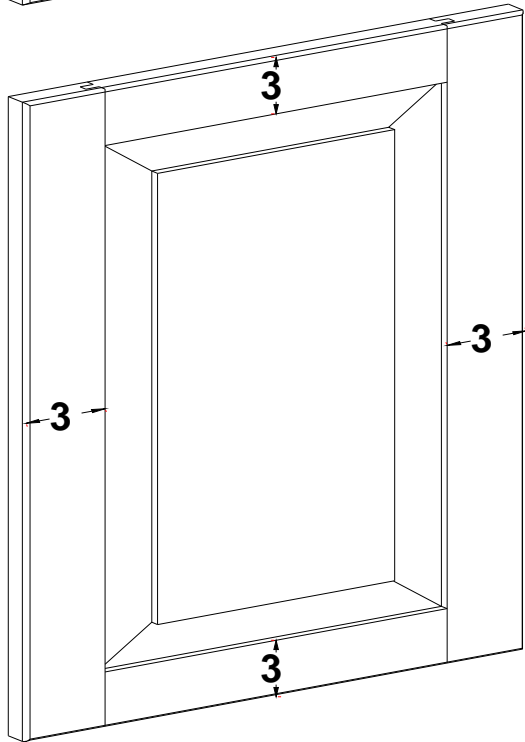
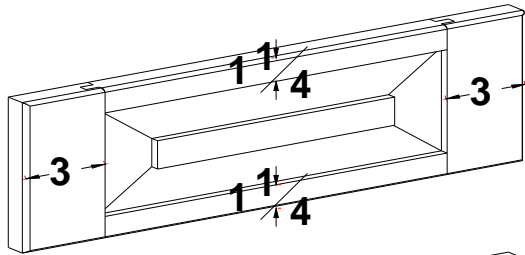
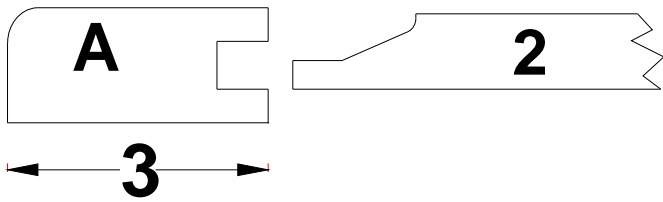

Andale

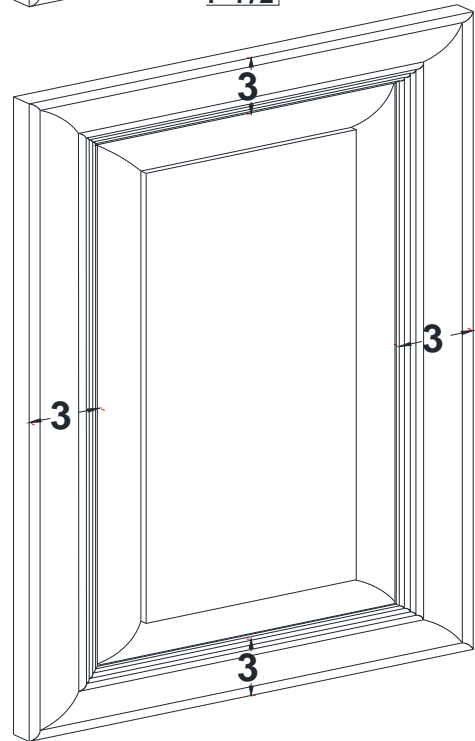
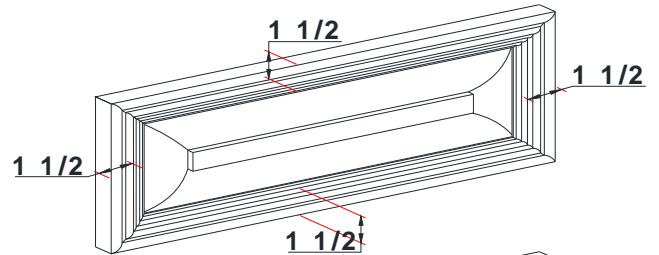
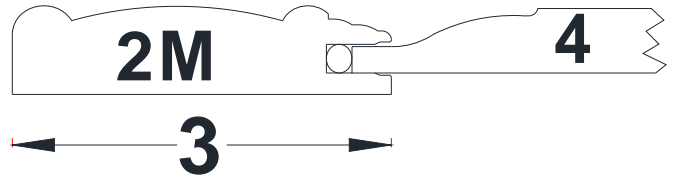

Door Groups

Group name: Cimarron
 Door style: Raised panel w/ 3" stile and rails.
 Drawer style: 5 piece drawer front.
 Overlays: Standard or full.
 Finishes: Standard or satin.
 Options: 1, 4 and 6 lite prepped for glass doors.

Group name: Andale
 Door style: Miter raised panel door.
 Drawer style: Miter raised panel drawer front.
 Overlays: Standard or full.
 Finishes: Standard or satin.
 Options: 1, 4 and 6 lite prepped for glass doors.

Door Groups

This Page Intentionally Blank

Modifications

Dimension Modification

Calculating dimensional charges for width, height or increase in depth modifications:

Baseline price: Modified cabinets are those which fall in between standard cabinets sizes. I.e.. a B32 is in between the standard B30 and B33. When pricing modified cabinets the customer will be charged for the larger of the two size cabinets that the modified cabinets fall between. In this case the customer who orders a B32 will be charged for a B33 plus \$261.00 modification charge. You have a combined total of 9 inches to use when modifying the width, height or depth of a cabinet.

The following are examples of how the modification charge is applied:

To modify the height of a W2442, 42" tall, to a W2450, 50" tall, a total of 8" was used for a charge of \$261.00.

To modify a B30, 34-1/2" tall 30" wide and 24" deep. To a B29, 29" wide 42-1/2" tall a total of 9 inches was used for a charge of \$261.00.

To modify a PPB48, 48" wide, to 57" wide, a total of 9" was used for a charge of \$261.00

To modify the depth of a BSD39, 24" deep, to 22" deep a total of 2" was used. But because we were decreasing the standard depth there is NO CHARGE.

To change the width, height or INCREASE the depth of any cabinet, for a total of 9 inches.	\$261.00
To decrease the standard depth of any cabinet. (Minimum depth of 6" applies to all cabinets unless stated other wise.)	\$0.00

Exception: 12" deep standard wall cabinet to 24" deep.

Framed Dimensional Min-Max

**** MINIMUM DEPTH FOR ANY CABINET IS 6" (UNLESS OTHERWISE SPECIFIED)****

****MAXIMUM DEPTH FOR WALL CABINETS IS 24****

****MAXIMUM DEPTH FOR BASE CABINETS IS 30****

****MAXIMUM HEIGHT OF ANY CABINET IS 96****

****MINIMUM WIDTH WITH DRAWER IS 9****

****MINIMUM WIDTH WITHOUT DRAWER IS 6****

Frameless Dimensional Min-Max

**** MINIMUM DEPTH FOR ANY CABINET IS 6" (UNLESS OTHERWISE SPECIFIED)****

****MAXIMUM DEPTH FOR WALL CABINETS IS 24****

****MAXIMUM DEPTH FOR BASE CABINETS IS 30****

****MAXIMUM HEIGHT OF ANY CABINET IS 96****

****MAXIMUM WIDTH OF ANY CABINET IS 42"(cabinet not modifiable beyond this dimension)****

****MINIMUM WIDTH OF CABINET WITH DRAWER IS 7 1/2****

****MINIMUM WIDTH OF CABINET WITHOUT DRAWER IS 6****

****CABINETS OVER 36" WITH A DRAWER WILL HAVE 2 PARTITIONS, OVER 36" WITHOUT A DRAWER WILL HAVE 1 PARTITION.**

Modifications

Toe Kick Modifications

Mod9 - Flush Toe Kick (Framed Only)

Flush toe kick. This modification removes the recessed toe kick from your cabinet.

This makes the bottom rail of your cabinet 5" as illustrated to the right.

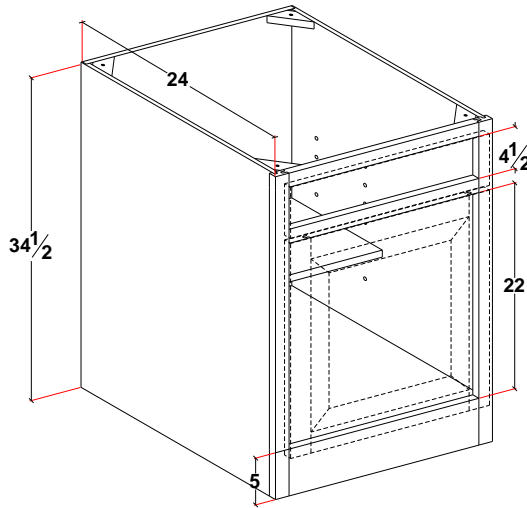

Mod	List
9	48

Mod9A - Add Toe Kick

Toe Kick added to the left, right or back of a base, vanity or tall cabinet.

Adds a standard 3-1/2" tall, 3" deep toe kick to your selected area.

Please specify left, right or back. A \$48.00 charge is applied for each toe kick added.

Note: Toe Kick 3 sides or more. Toe base ships loose.

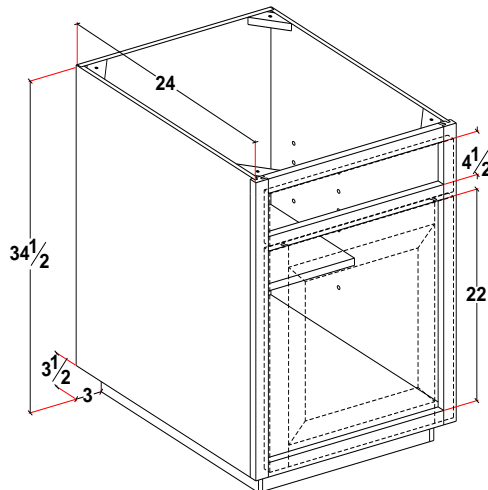
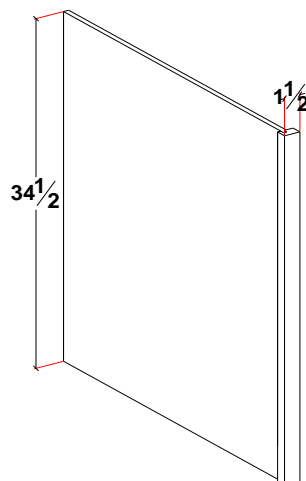

Illustration shows Toe kick left added.

Mod	List
9A	48

Mod9N - No Toe Notch

No toe notch for DEP's, UEP's & VEP's etc. Removes the standard toe notch.



Mod	List
9N	N/C

Modifications

Toe Kick Modifications

Mod9R - Remove Toe Base

Removes the toe base (kick) from any base, tall or vanity cabinet.

Removing the toe base reduces the overall height of the cabinet by 3-1/2" as illustrated at right.

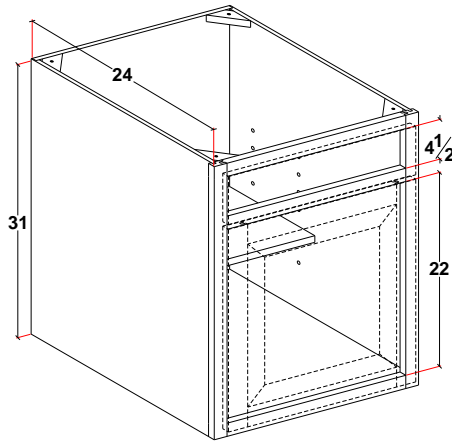

Mod	List
9R	48

Mod9L - Ship Toe Kick Loose

Ship toe kick loose. Detach the toe kick of any standard cabinet and ship it loose, as illustrated at right.

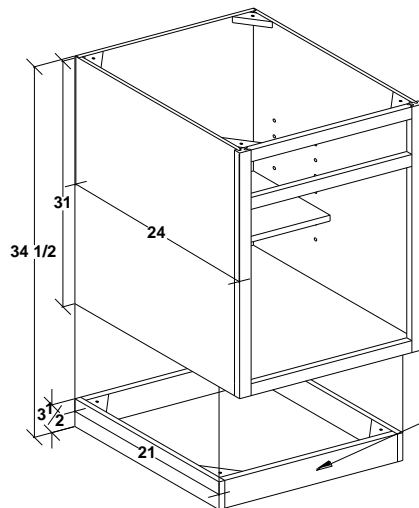

Toe base is 1-5/8" narrower than cabinet width and 3" less than depth.

Mod	List
9L	48

Modifications

Mod9TN - Add Toe Notch To Base Raised Panel Ends

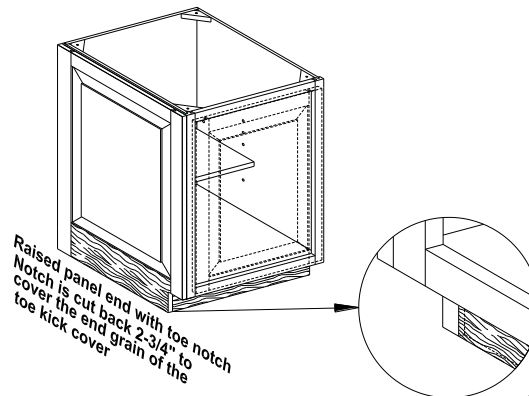
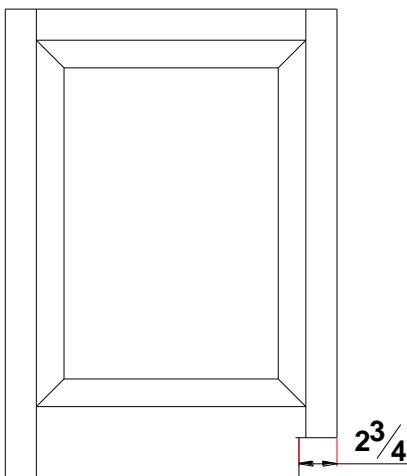

Raised panel end with toe notch. Notch is cut back 2-3/4" to cover the end grain of the toe kick cover.

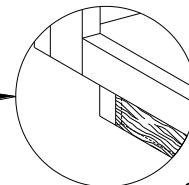

This illustration demonstrates how the toe kick cover "dies" into the raised end panel. This covers any would be exposed end grain.

Mod	List
9TN	46

Not available on mitered door styles.

Toe notch cut back 2-3/4"

Modifications

Finished End Modifications

Mod13L - Ship Finished End Loose (Framed Only)

Ship finished end loose

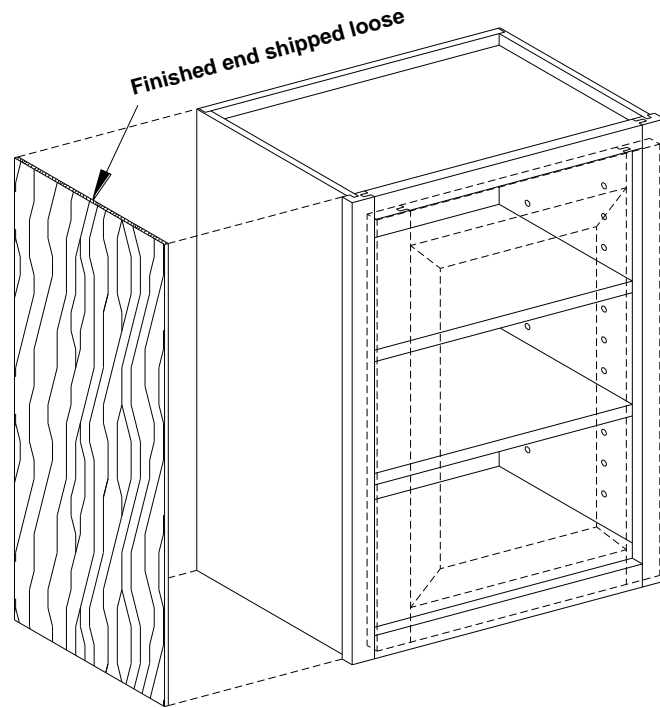

Mod	List
13L	0

Modifications

Cabinet Modifications

Mod10 - Prep For Flush Finished Bottom (Framed Only)

In order to prepare a wall cabinet for a flush finished bottom the end panels and back panel are cut 1/4" shorter than the overall height of the cabinet, as shown above. The 1/4" plywood is installed behind the face frame. The 1/4" plywood is not supplied, **order separately**.

Mod	List
10	176

If finished ends are ordered for the cabinet (s) with the prep for flush finished bottom modification added then the finished ends will be shipped loose and need to be installed in the field.

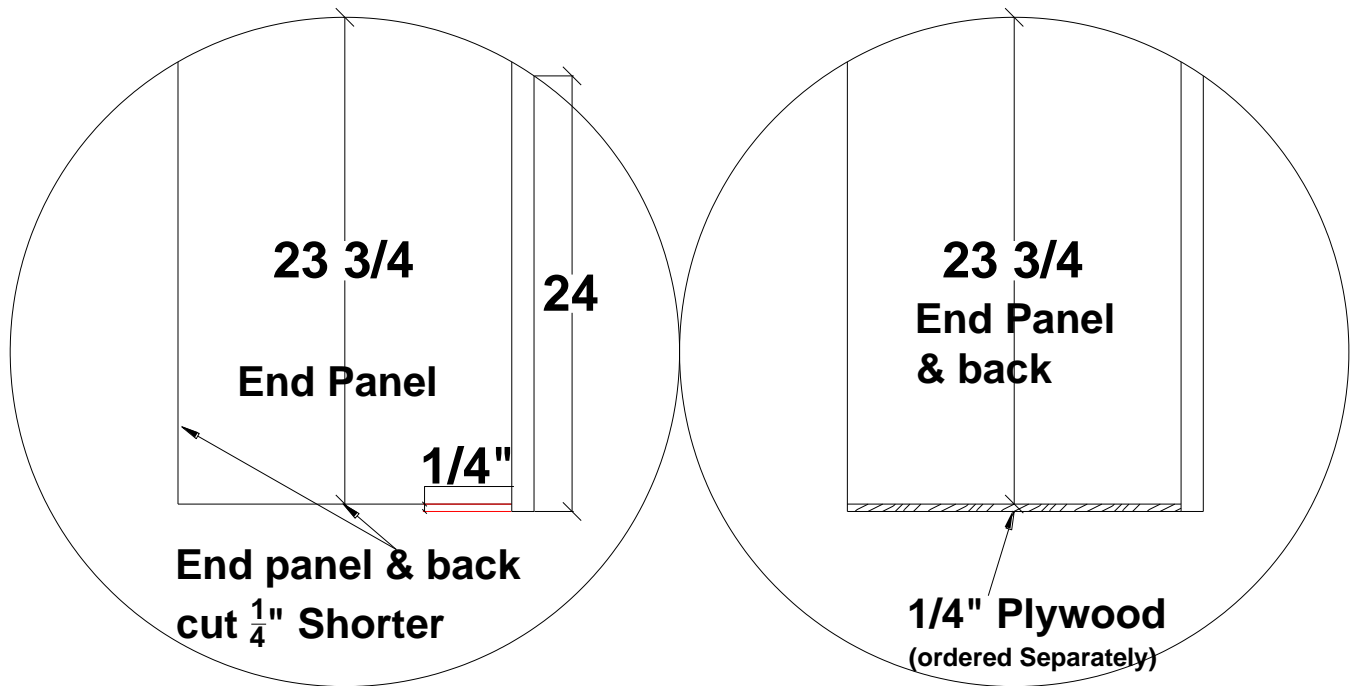

Modifications

Mod10 - Finished Bottom Of Cabinet (Frameless Only)

This modification finishes the bottom of the cabinet.

Mod	List cost
10	34

Modifications

Cabinet Modifications

Mod10V - Fill Blind Void (Framed Only)

Fill blind void with 3/4" plywood.

The wood species and color of the plywood is matched to the cabinet.

Mod	List
10V	176

Before

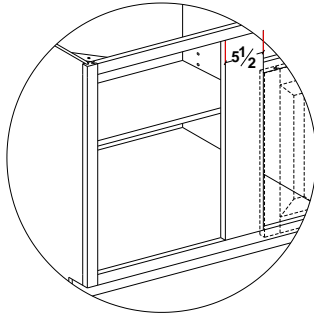

After

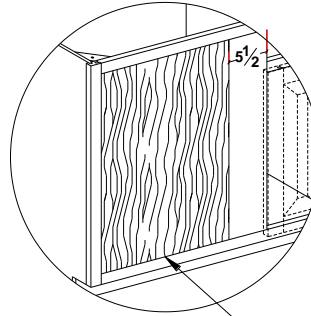

Grain exaggerated for illustration purposes

Mod10VFF - Fill In False Front Void (Frame Only)

Removes false front and then fills in the void with 3/4" plywood material.

The wood species and color of the plywood is matched to the cabinet.

Mod	List
10VFF	75

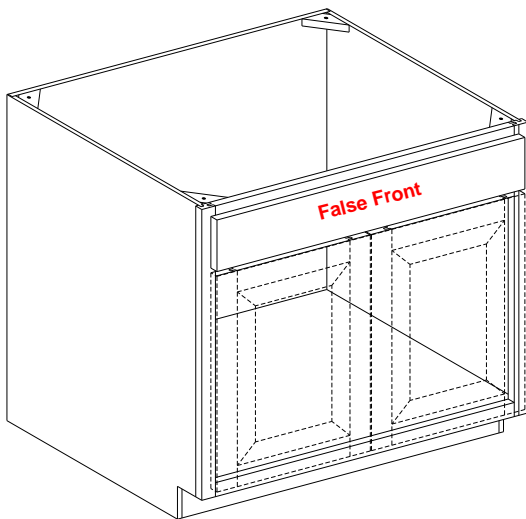

Before

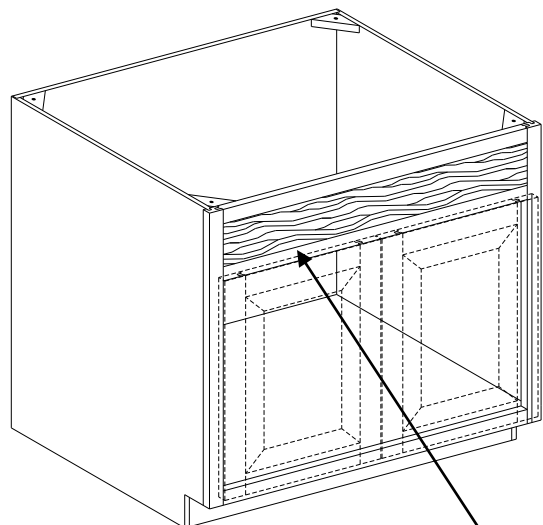

After

Grain exaggerated for illustration purposes

Modifications

Cabinet Modifications

Mod10V - Finish Blind Void (Frameless Only)

Modification finishes the “unfinished” part of the blind corner to match the exterior of your cabinets.

Mod	List
10V	176

Before

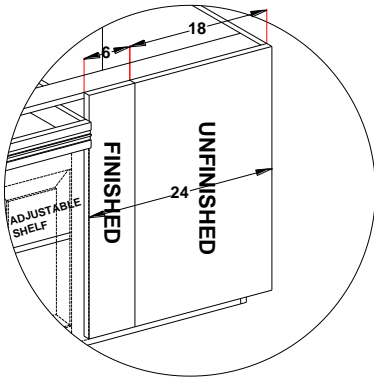

After

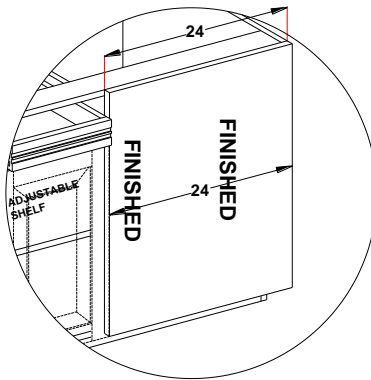

Mod15A - Attach Accessory To Cabinet

Used to attach an accessory to a cabinet, as illustrated at right.
Attaching half island legs to the extended stile of a cabinet.

Mod	List
15A	88

Before

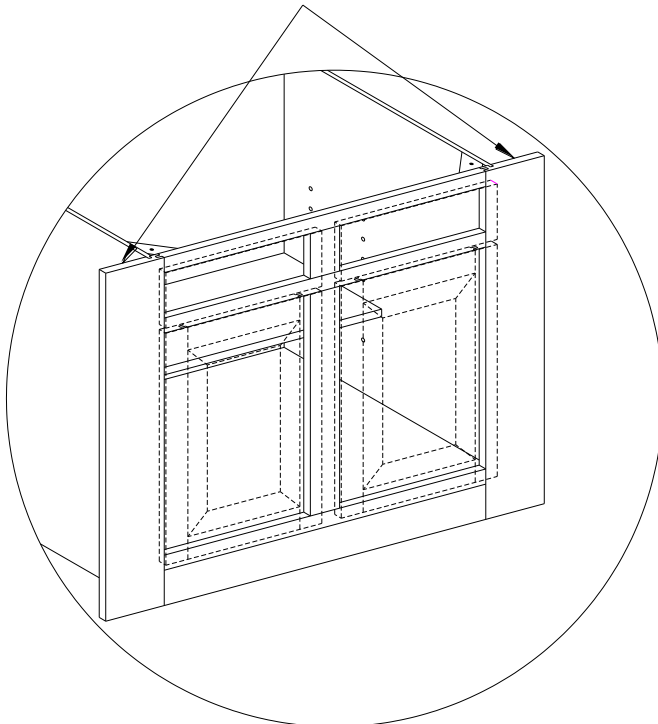

After

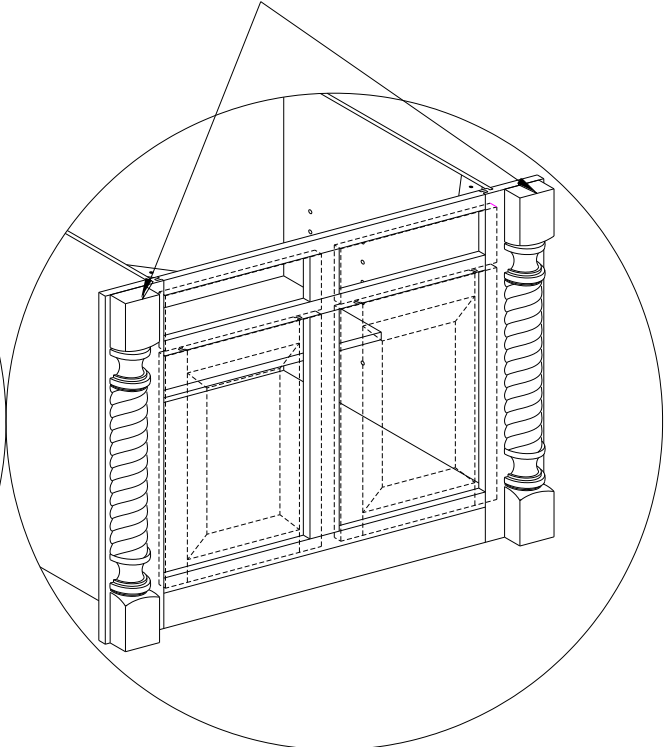

Modifications

Modifications

Bookcase Modifications

Mod62D - Remove Floor & Bottom Rail From Bookcase

Used to remove a floor from a bookcase.

Mod	List Price
62D	176

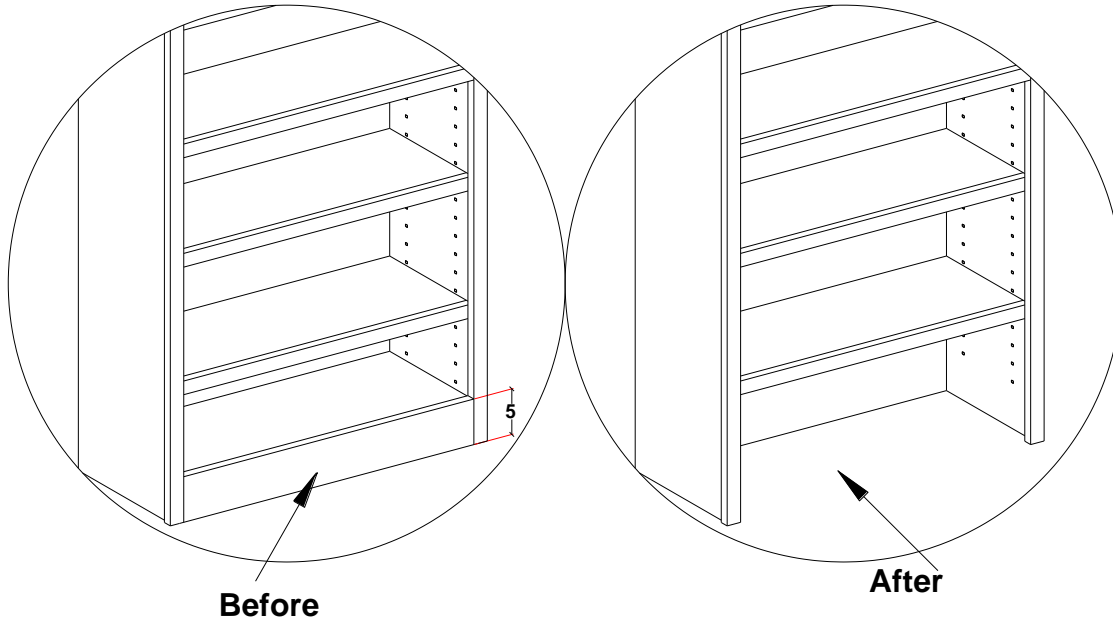

Modifications

Bookcase Modifications

Mod62B - Change Bookcase Top Rail To STV

Used to change the standard arched top rail on bookcase cabinets to a straight valance.

Mod	List Price
62B	0

Before

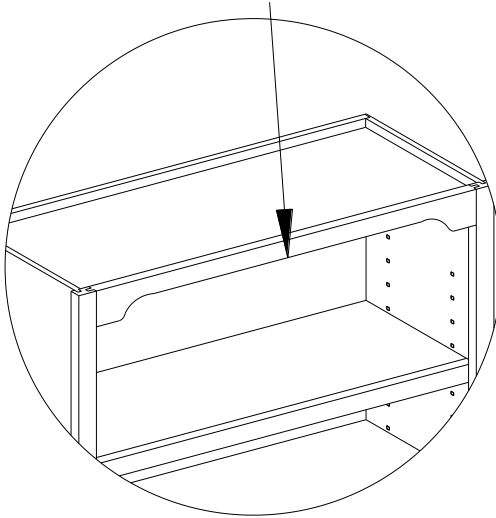

After

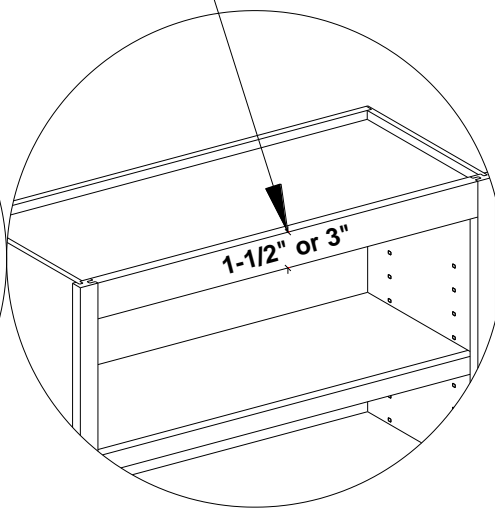

Modifications

Modifications

Face Frame Modifications

Mod7 - Face Frame & Door Only

Face frame and door only. This modification removes the face frame and door/drawer front from your selected cabinet and ships that assembly without the cabinet box.

Illustration at right shows a FF&D for a B36.

Deduct 34% from the list price of your cabinet.

Example: The list price of a BSD36 is 670, minus \$227.80, making the list price \$443.00, rounded up, for that FF&D

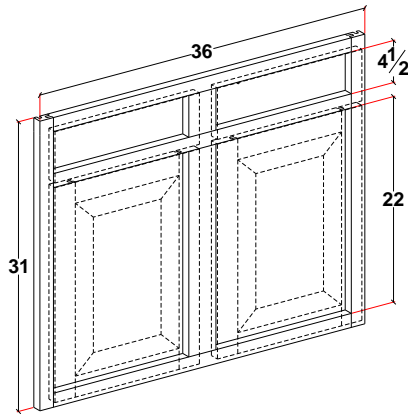

Mod	List Price
7	-34%

Mod11 - Extended Stile

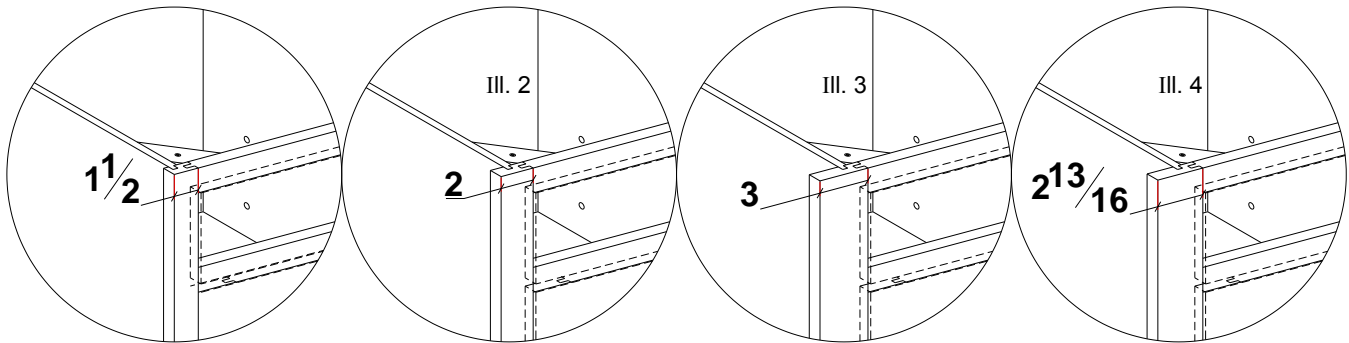

Extended stile. Extends the stile beyond the cabinets and the standard 1-1/2" stile.

As illustrated above, in illustration #2, we have extended the stile 1/2" to a width of 2". This would cost \$48.00 plus \$14.00, for the cut, for a total of \$62.00

In illustration #3 we have extended the stile 1-1/2" to a width of 3". This would cost the \$72.00.

In illustration #4 we have extended the stile 1-5/16" to a width of 2-13/16". This would cost \$72.00 plus \$14.00 for the cut. For a total of \$86.00

	Mod	List Price
Up to 1"	11	48
Up to 3"		72
Up to a maximum of 6"		157
For dimensions on a fraction add \$14.00 for the cut down.		

Mod11AS - Adjust Stops

Used to adjust the stop/starting points for flutes on fluted fillers, fluted clipped corner ETC.

Minimum is 1/2" from the end.

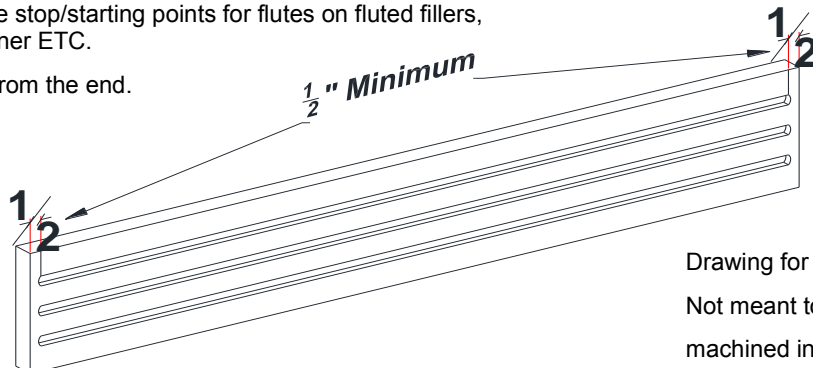

Mod	List Price
11AS	34

Drawing for illustration purposes only.
Not meant to indicate number of flutes machined into filler

Modifications

Face Frame Modifications

Mod11R - Radius Edge Of Raised Panel End

Radius edge of raised panel end.
 Raised panel end has a 5/16" radius edge that stops 1-1/2" from the top and bottom.

This modification cannot be used on WAC, wall angle cabinet, or any angled cabinet.

Specify front, only applicable on "F" edge profiled orders, &/or back.

Radius edge comes standard on all raised panel ends with the exception of "F" edge profiled orders.

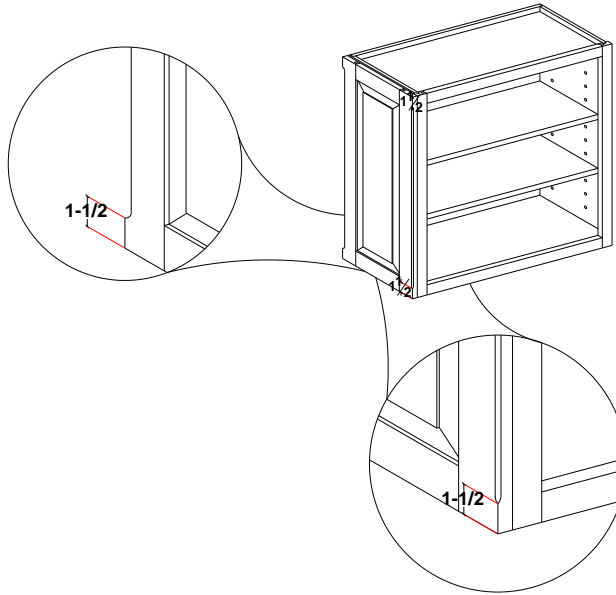

Mod	List Price
11R	45

Modifications

Mod25 - Add Center Mullion

Before

After

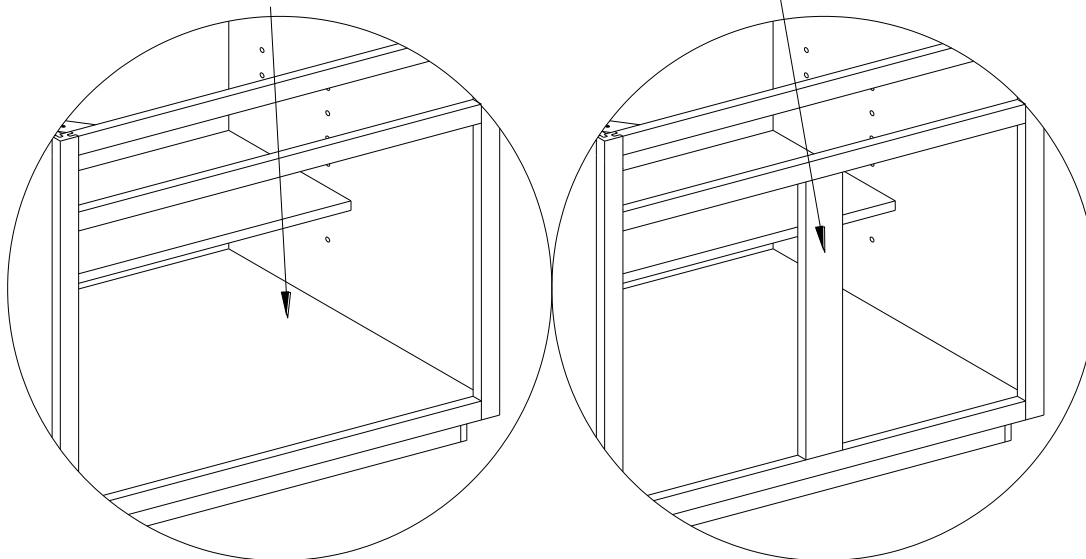

Mod	List Price
25	68

Used to add a center mullion to a cabinet.

As illustrated at top, when you use the Mod 25 it only adds the mullion to one area. To add the mullion to the top and bottom the modification needs to be applied for every mullion added.

Modifications

Face Frame Modifications

Mod25D - Remove Center Mullion

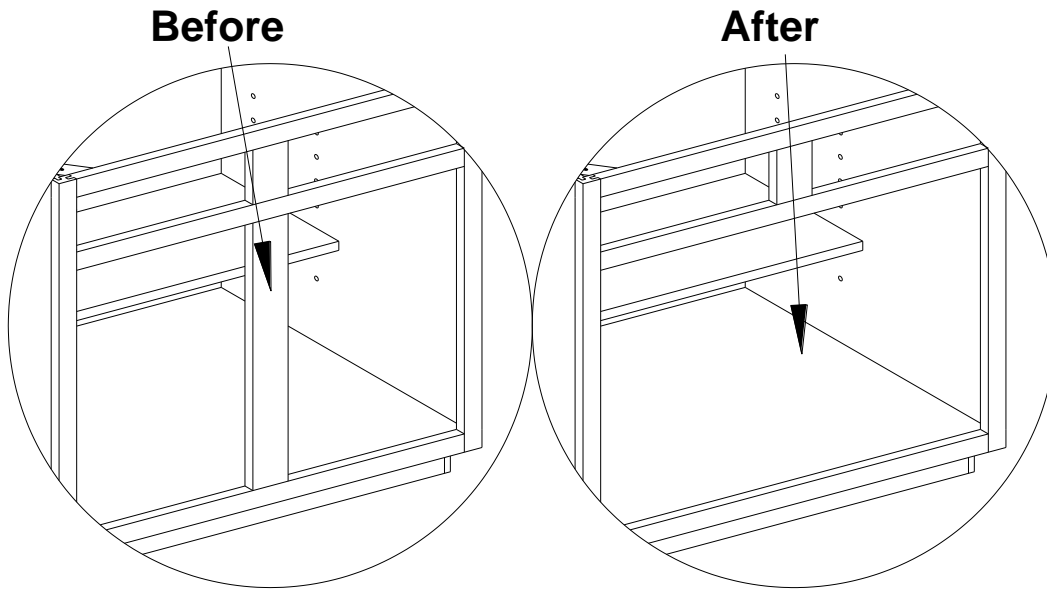

Mod	List Price
25D	68

Used to remove the center mullion from the cabinet.

As illustrated at top, when you use the Mod 25D it only removes the mullion from one area. To remove the mullion from the top and bottom the modification needs to be applied for every mullion removed.

Caution: Removing the mullion increases the door sizes. This may cause the doors to become too large for warranty purposes. Check door section for sizing limitations.

Mod63 - Change To Flush Toe With Customer Specified Valance

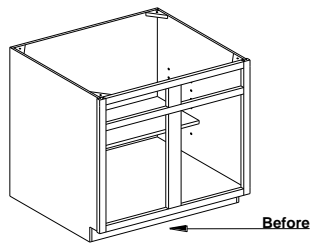

Mod	List Price
63	270

Used to change base cabinet to a flush toe kick using your specified valance. Price does not include the valance. Check the accessory section for valance pricing and availability.

Not available with eyebrow valance.

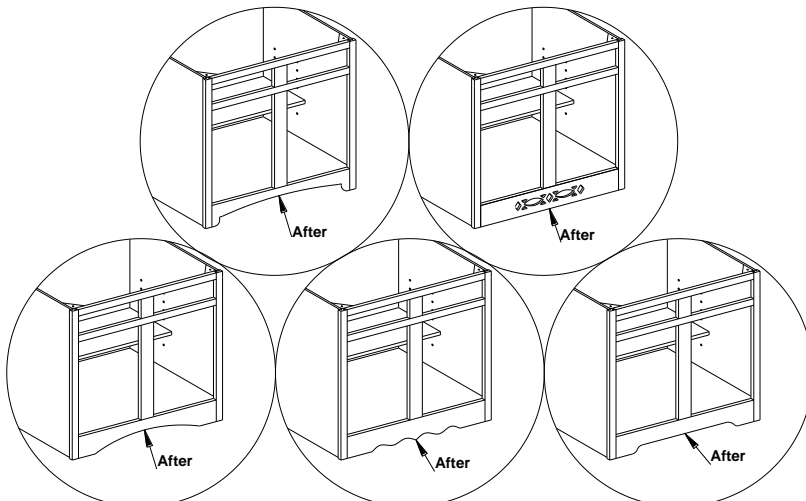

Modifications

Face Frame Modification

Mod36 - 3" Clipped Corner Left Or Right

Used to clip the corner on your selected cabinet. This mod does not modify the overall width of your cabinet. As illustrated below by clipping the left or right corner it reduces the face frame width by 3 inches.

Please specify if smooth or fluted clipped corner.

Flutes start / stop 4" from top and bottom

Mod	List Price
36	380

Before

After

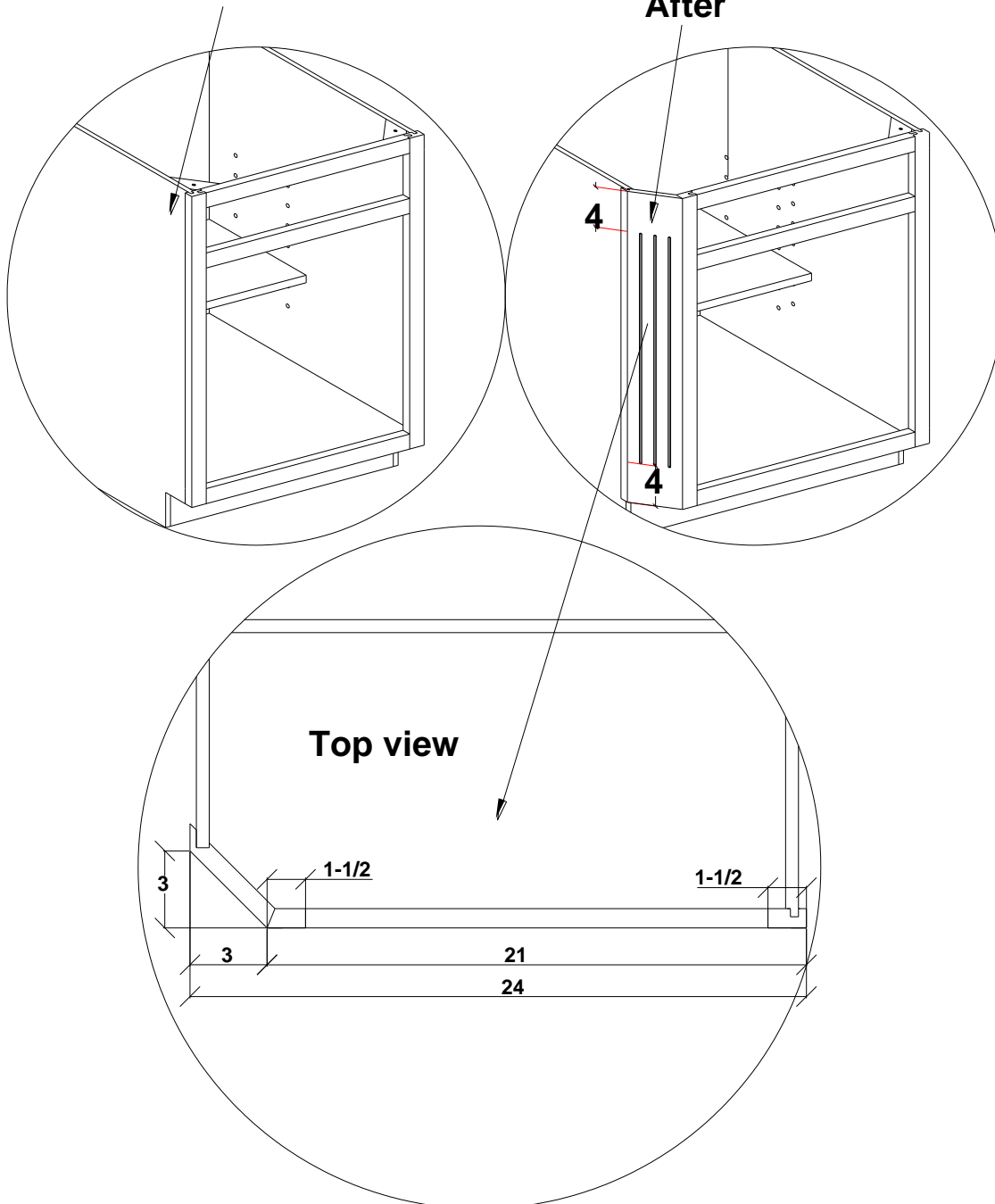

Modifications

Modifications

Face Frame Modification

Mod37 - 3" Clipped Corner Left & Right

Used to clip the corners on your selected cabinet. This mod does not modify the overall width of your cabinet. As illustrated below by clipping the left and right corner it reduces the face frame width by 6 inches.

Please specify if smooth or fluted clipped corner.

Flutes start / stop 4" from top and bottom

Mod	List Price
37	499

Before

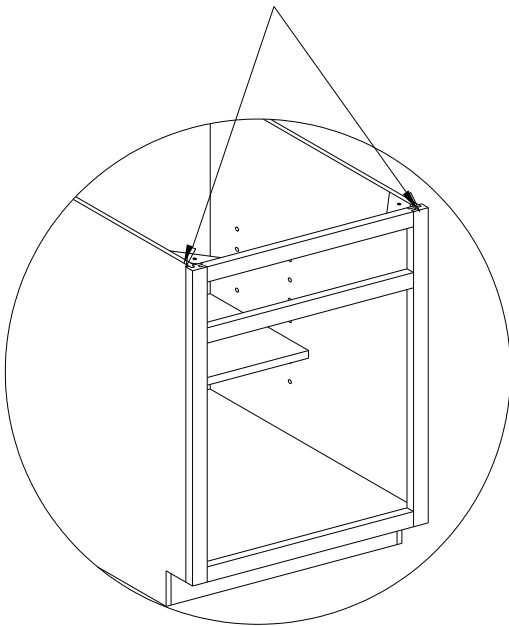

After

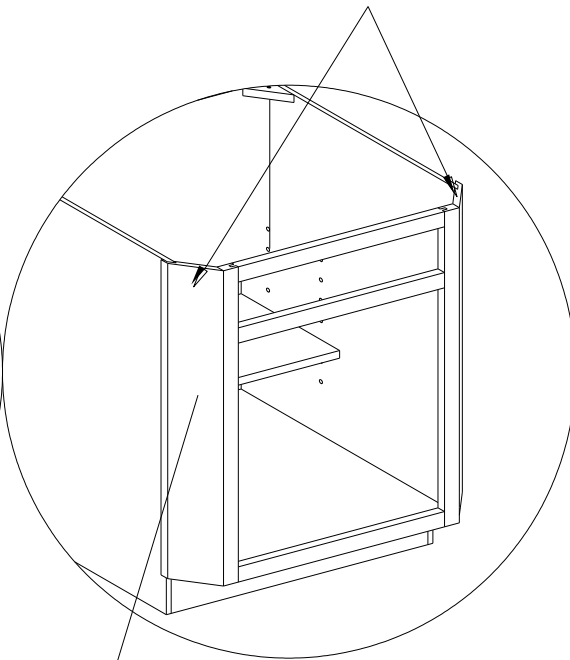

Top view

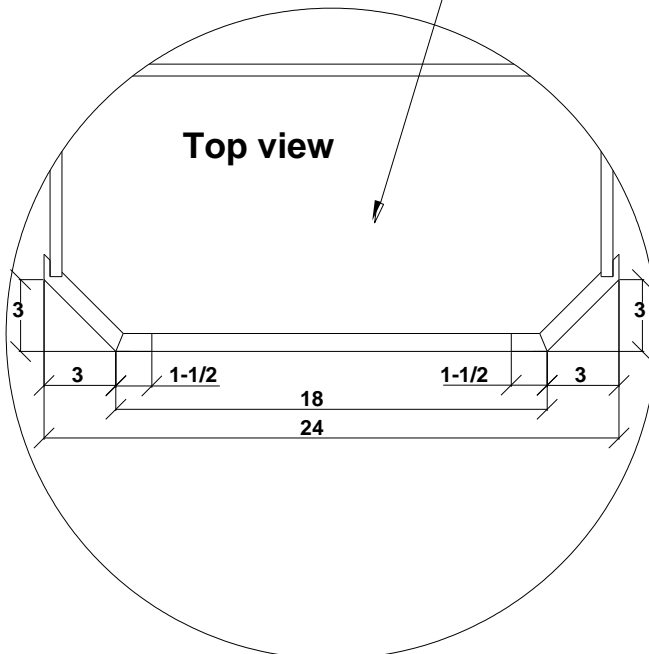

Modifications

Door Modifications

Mod19 - Add Door

Before

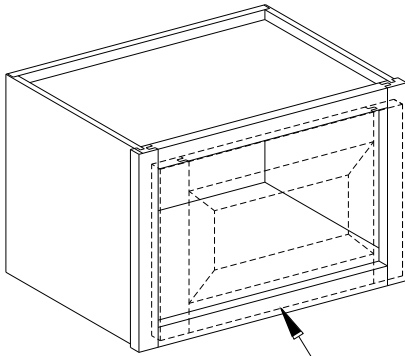

Single hung

After

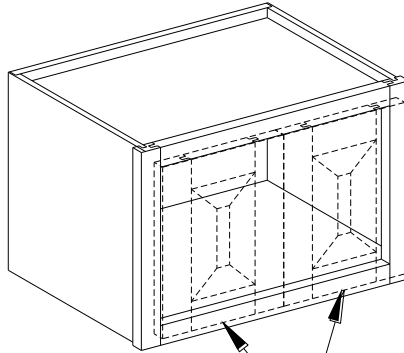

Butt doors

Mod	List Price
19	52

Used to add a door to a cabinet to change a single hung door cabinet to butt doors as illustrated at left.

When door is added this may affect the style of door due to size limitations. Please check the door section for door sizing.

Modifications

Mod19D - Remove Door

Before

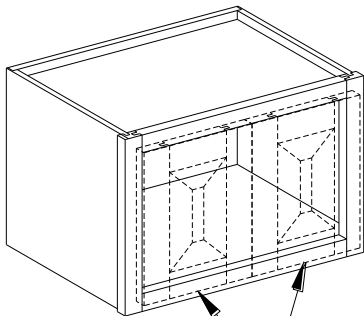

Butt doors

After

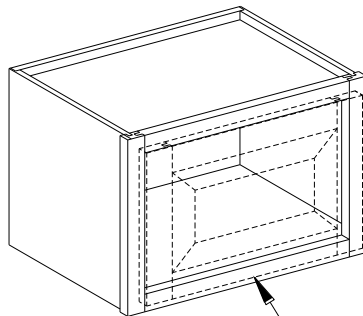

Single hung

Mod	List Price
19D	-52

Used to remove the door from a cabinet to change a butt door cabinet to a single hung cabinet.

Depending on the size of cabinet, removing one door from the cabinet may increase the size of the other door beyond warranty size.

Modifications

Door Modifications

Mod19HT - Hinge Door On Top Rail

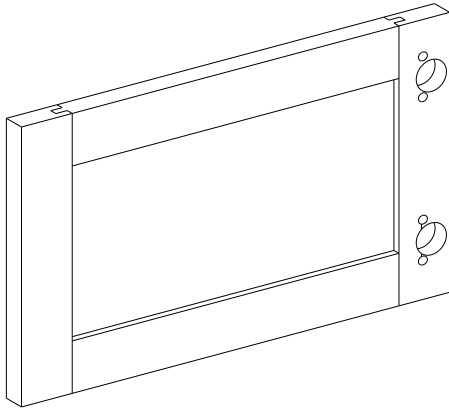

Hinge Side

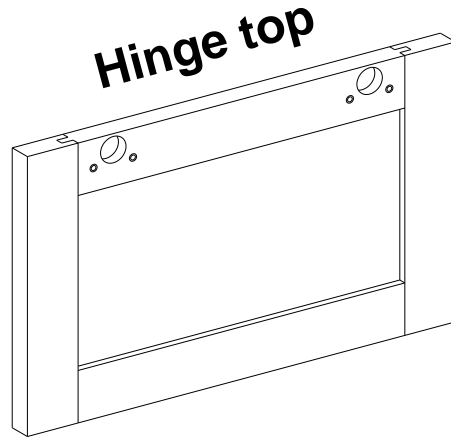

Hinge top

Mod	List Price
19HT	0
19HB	0

Used to change the standard hinging on a door from the side stile to the top rail as illustrated at left.

Mod19HTC - Cam Locking Hinge On Top Rail

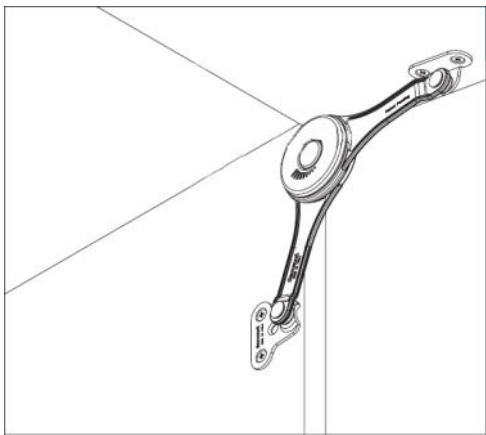

Hinge option 1: Cam locking smooth action heavy duty hinge. Made to stop and lock door in any position from a door opening of a couple of inches to fully open, door will stay in place.

Price includes the Blumotion door closures. For silent and effortless closing.

Mod	List Price
19HTC	67
19HBC	67

Mod19SL - Ship Door Loose

Ship door loose.
No prep no hinge.

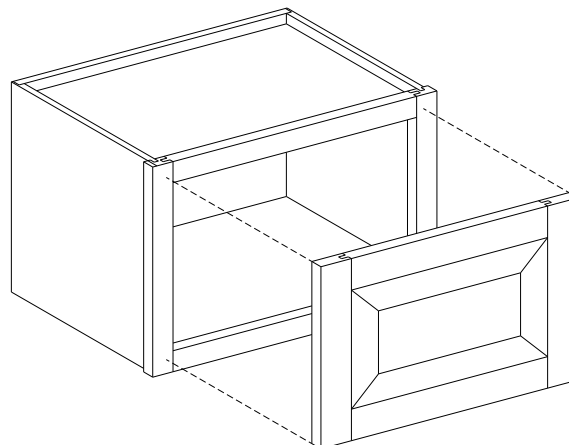

Mod	List
19SL	0

Modifications

Door modifications

Mod22 - Change To Full Overlay Doors

Used to change the standard overlay to a full overlay.

The numbers you see in the illustration at right are the reveals around the doors/drawers.

Our standard overlay is 1/2".

Full overlay is 1-1/4".

Mod	List Price
22	N/C

Mod19FD - Add Single Lite Prepped For Glass Door

Used to add a single lite prepped for glass door to a cabinet. See "Also available" note on door page to determine if modification is applicable.

Mod	List Price
19FD	NC

Mod19FD4 - Add Four Lite Prepped For Glass Door

Used to add a four lite prepped for glass door to a cabinet. See "Also available" note on door page to determine if modification is applicable.

Mod	List Price
19FD4	NC

Mod19FD6 - Add Six Lite Prepped For Glass Door

Used to add a six lite prepped for glass door to a cabinet. See "Also available" note on door page to determine if modification is applicable.

Mod	List Price
19FD6	NC

Modifications

Modifications

Drawer modifications

Mod21S - Scoop Drawer

Scooping the drawer changes the drawer sides to the next smaller size, mainly for appliance applications.

Drawer box sizes:

2-1/4"

3-1/4"

5-1/4"

8-1/4"

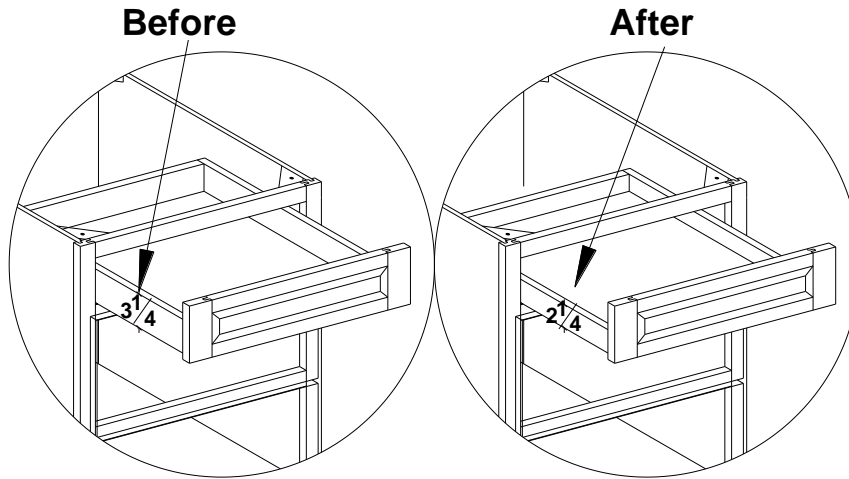

Mod	List Price
21S	0

Mod21D - Remove Drawer

This option removes the drawer box, drawer guides and drawer front. Leaving just an opening.

To add false front use mod 23.

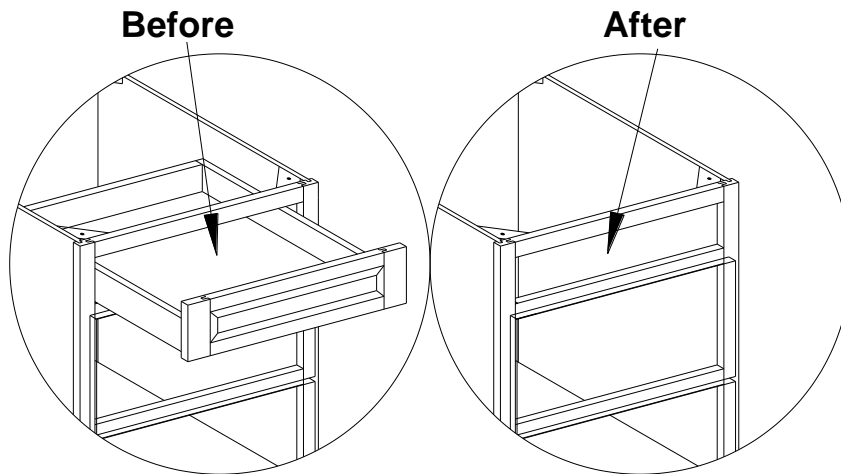

Mod	List Price
21D	-126

Mod23 - Add False Front

This modification is meant to be used in conjunction with the Mod21D, remove drawer.

Remove drawer box and hardware replace with False Front.

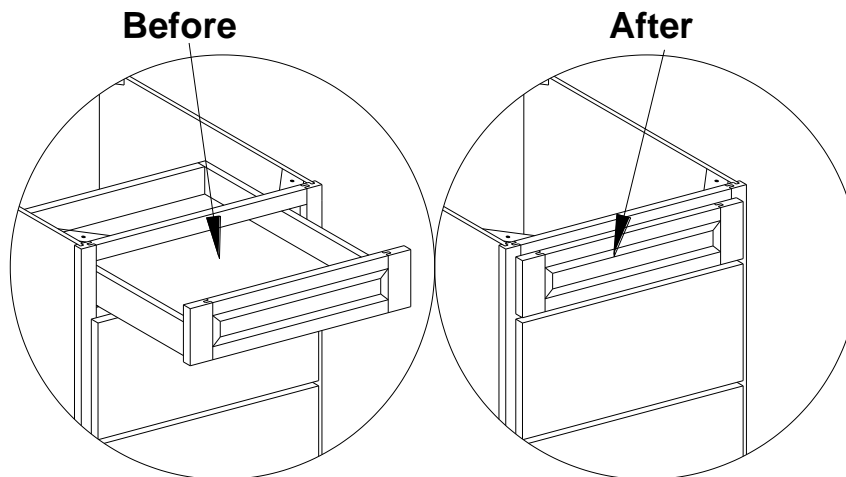

Mod	List Price
23	34

Modifications

Drawer Modifications

Mod23D - Remove False Front

Used to remove a false front.

Before

After

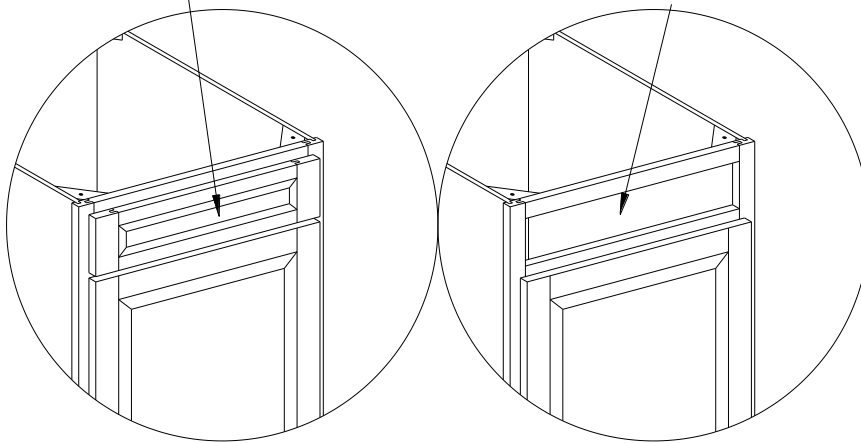

Mod	List Price
23D	-34

Modifications

Mod24ROTSC - Upgrade To Soft Close Full Extension Under Mount Drawer Guides For The Roll Out Tray

Rollout tray will be dovetail constructed with soft close full extension under mount drawer guides.

Dovetail drawer will come with 3-1/4" drawer sides

Mod	List Price
24ROTSC	127

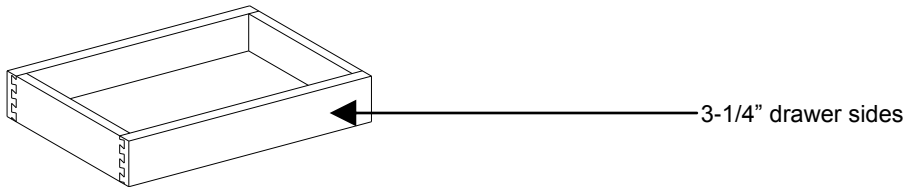

Roll out SHELVES are not available in Frameless line!

Modifications

Shelf Modifications

Mod26A - Add 1/2 Depth Shelf

Used to add additional 1/2 depth shelves to cabinet.

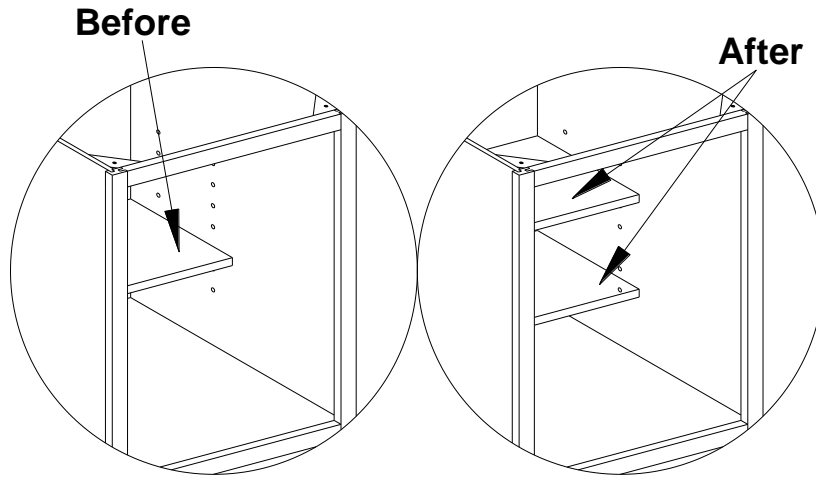

Mod	List Price
26A	46

Mod26C - Change 1/2 Depth Shelf To Full Depth

Used to change a standard 1/2 depth shelf to a full depth shelf, as illustrated at right.

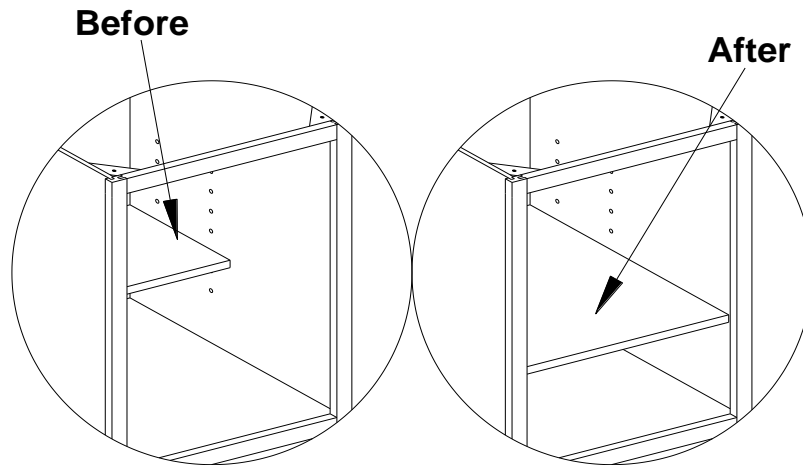

Mod	List Price
26C	46

Mod26BC - Add Bookcase Shelf

Used to change the standard shelf to a bookcase shelf.

This gives the front edge the bookcase edge as shown at right.

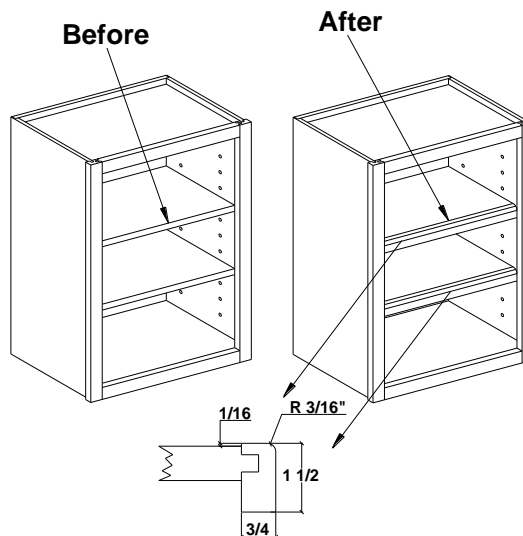

Mod	List Price
26BC	88

Modifications

Shelf Modifications

Mod26BCN - Add Bookcase Shelf Maple/Natural

Used to change the standard shelf to a bookcase shelf.

This gives the front edge the bookcase edge as shown at right.

Shelves are Maple with Natural finish to match the interior of a **NON**-stained interior cabinet.

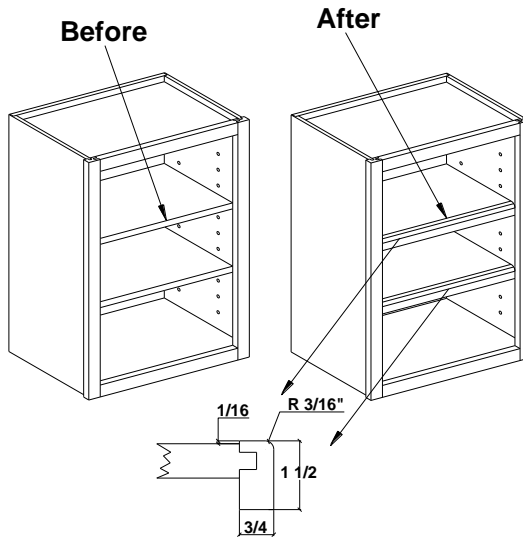

Mod	List Price
26BCN	88

Modifications

Mod26D - Remove 1/2 Depth Shelf

Used to remove the 1/2 depth shelf.

Note: If cabinet has multiple shelves please specify number of shelves to remove.

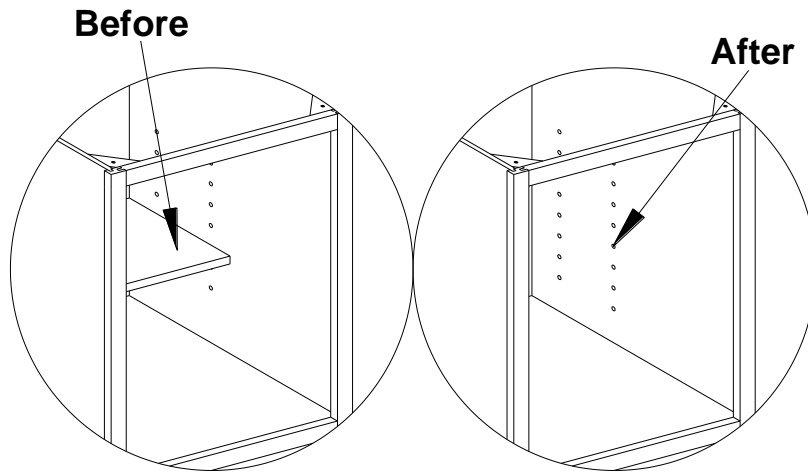

Mod	List Price
26D	-46

Mod26DBC - Remove Bookcase Shelf

Removes the bookcase shelves.

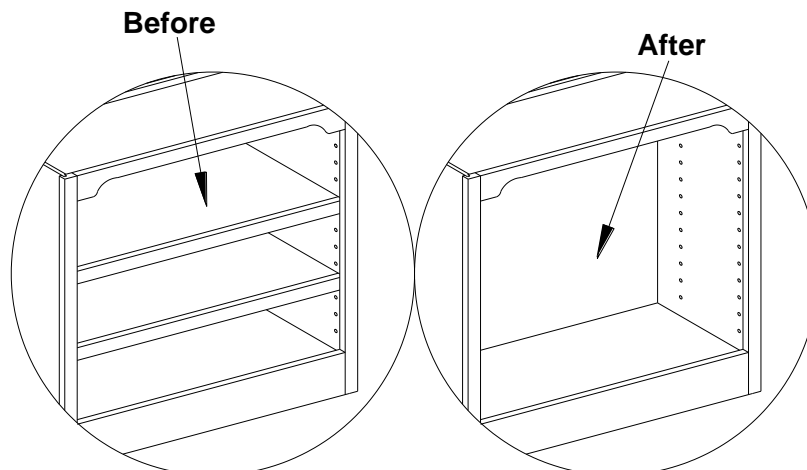

Mod	List Price
26DBC	-88

Modifications

Shelf Modifications

Mod27 - Add Full Depth Shelf

Used to add a full depth shelf.

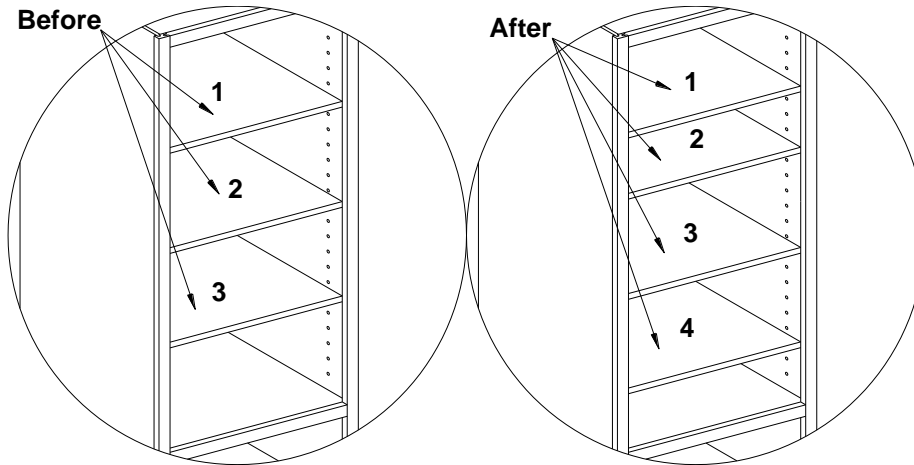

Mod	List Price
27	88

Mod27D - Remove Full Depth Shelf

Used to remove a full depth shelf.

If cabinet has multiple shelves please specify number of shelves to remove.

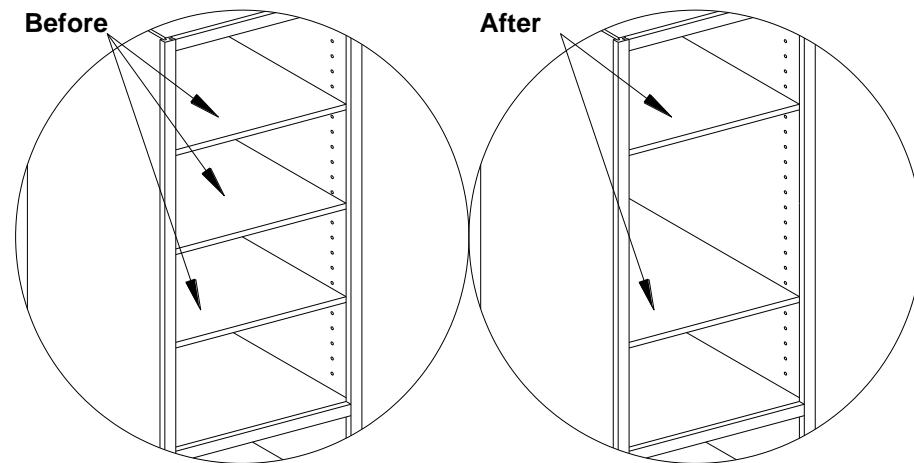

Mod	List Price
27D	-88

Mod27MW - Change Depth Of Microwave Shelf

Used to change the depth of the microwave cabinet shelf.

This is applicable to the microwave cabinet only.

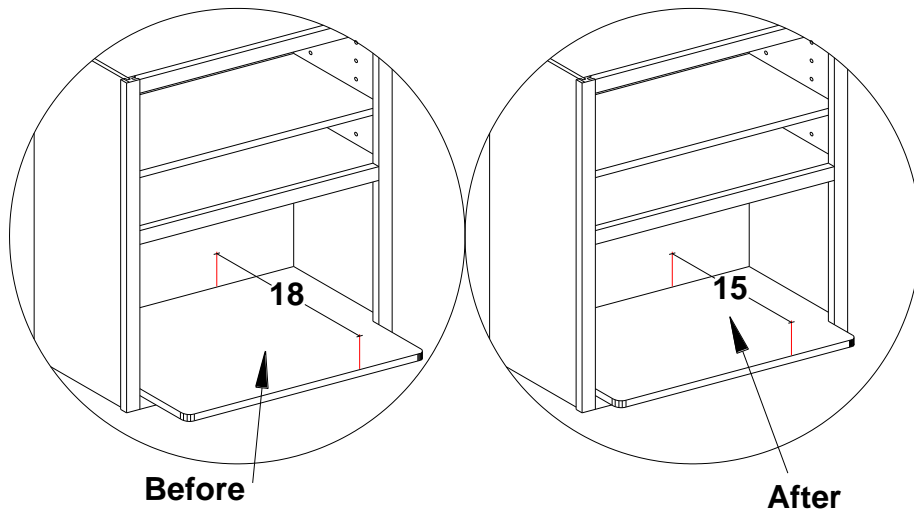

Mod	List Price
27MW	88

Modifications

Interior Modifications

Mod28 - Install A Vertical Partition In A Base Or Wall Cabinet

Face frame has been removed to show vertical partition

Mod	List Price
28	88

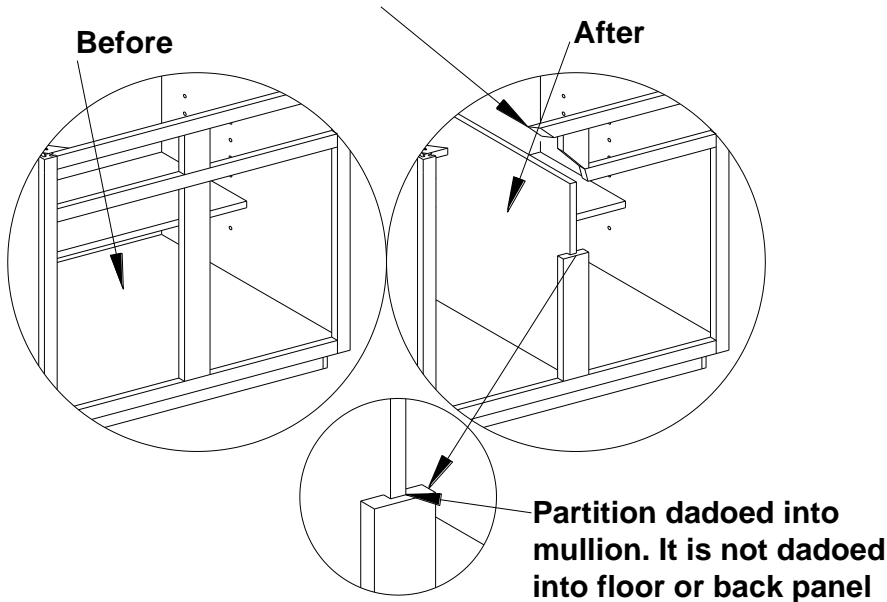

Used to add a vertical partition in a base or wall cabinet.

The illustration at left shows the partition installed centered in cabinet behind center mullion.

Please specify location of partition.

Partition is 3/4" thick material.

When partition is added the shelves are removed. Use Mod 26A to reinstall shelves when using the E-catalog program to perform this modification

Partition is mechanically fastened at back and floor of cabinet.

Modifications

Mod29 - Install A Vertical Partition In A Tall Cabinet

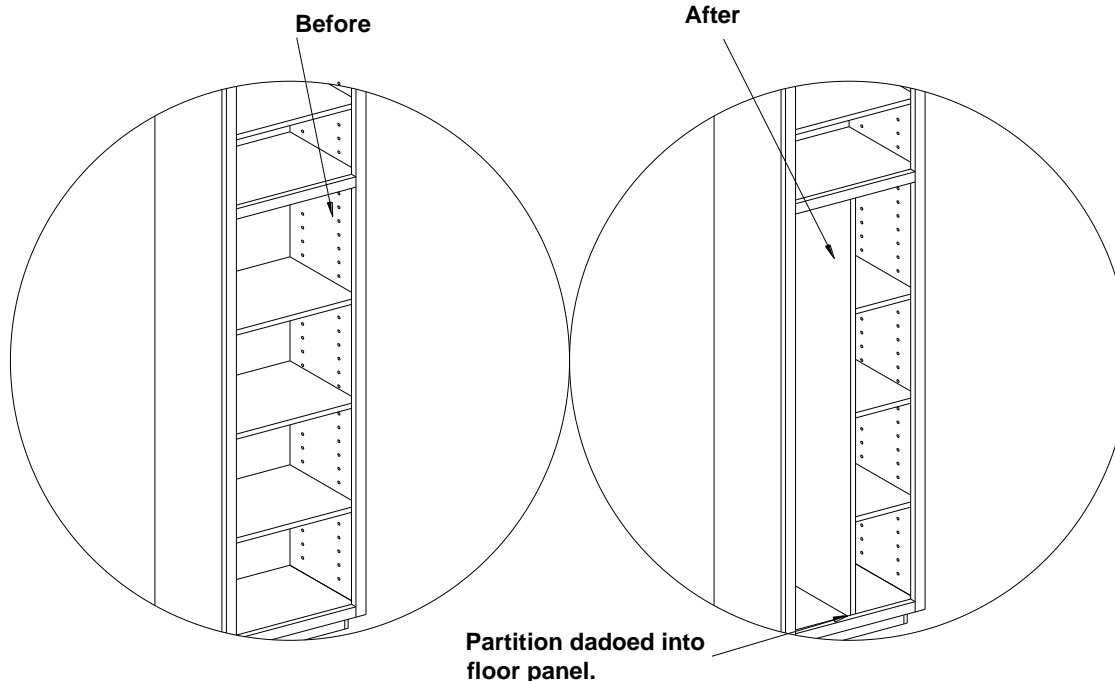

Mod	List Price
29	119

Used to add a vertical partition in a tall cabinet.

The illustration at left shows the partition installed centered in cabinet.

Please specify location of partition. Location is specified from the inside of the face frame not the inside of end panel.

Partition is 3/4" thick material.

When partition is added the shelves are removed. Use Mod 26A to reinstall shelves when using the E-catalog program to perform this modification

Modifications

Interior Modifications

Mod31 - Stained Interior

Used to stain "finish" the interior of any cabinet. Overall cabinet price times 35% to get the additional charge.

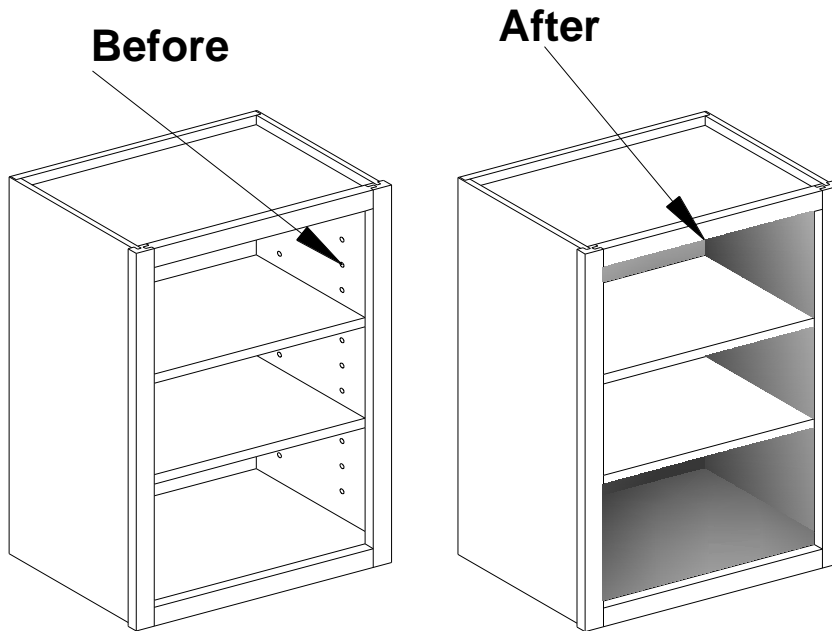

Mod	List Price
31	35%

For illustration purposes the shelves were not stained to show contrasting differences.

Mod31B - Beaded Stained Interior

Used to change the interior of the cabinet to beaded and then stain "finish" the interior. Overall cabinet price times 47% to get the additional charge.

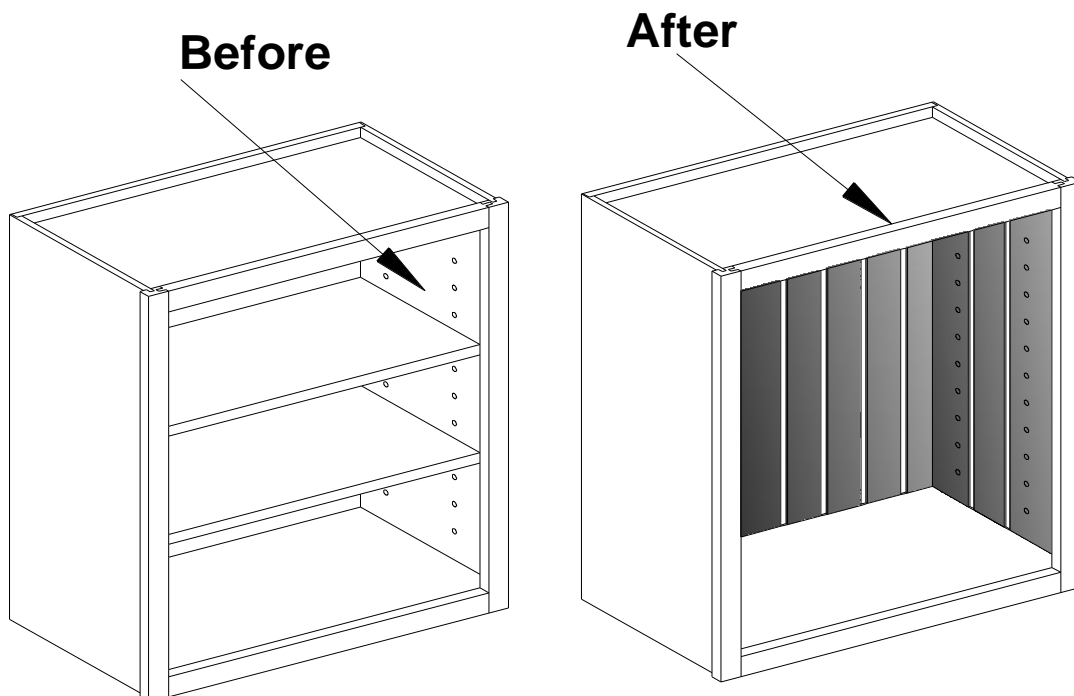

Mod	List Price
31B	47%

For illustration purposes the shelves were removed to better show the beading effect.

Floors and tops are not beaded but they are stained to match the order.

Modifications

Interior Modifications

Mod31BW - Stained Beaded Back Wall

Used to bead and stain "finish" the back panel of wall cabinets. Applies to back only. This modification **does not** stain or bead any other interior parts. To stain the interior of the cabinet please specify Mod 31.

This applies to wall cabinets only.

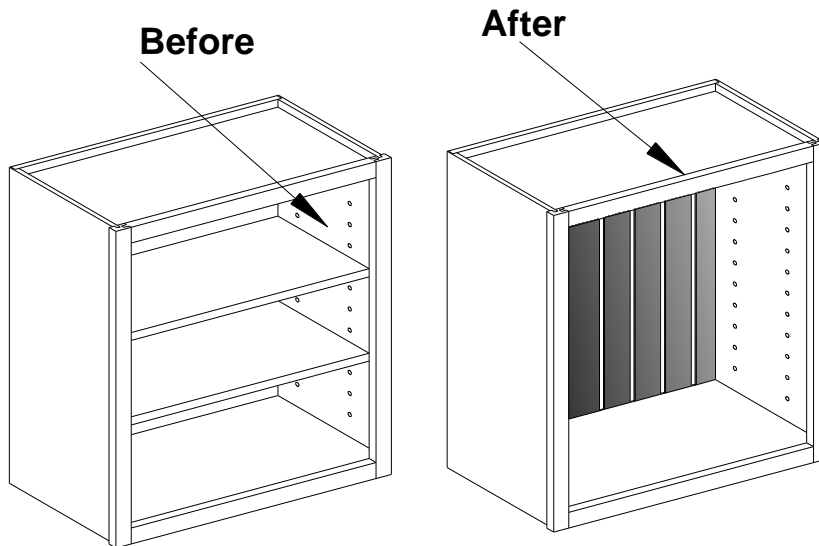

Mod	List Price
31BW	61

For illustration purposes the shelves were removed to better show the beading effect.

Modifications

Mod31BT - Stained Beaded Back Tall

Used to bead and stain "finish" the back panel of tall cabinets. Applies to back only. This modification **does not** stain or bead any other interior parts. To stain the interior of the cabinet please specify Mod 31.

This applies to tall cabinets only.

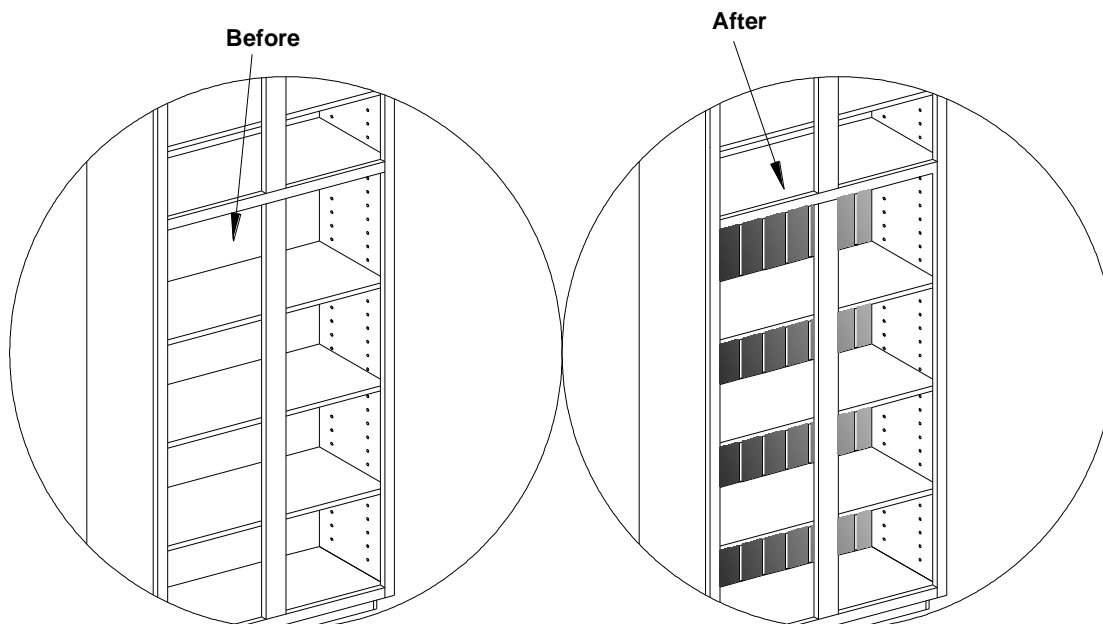

Mod	List Price
31BT	122

Floors are not beaded but they are stained to match the order.

Modifications

This Page Intentionally Blank

Wall Cabinets

12" Tall 12" Deep – Framed & Frameless

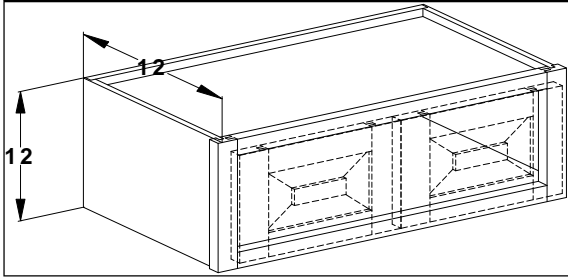

To make this cabinet into a peninsula cabinet, add 66% to the price and add a "P" to the nomenclature.

For example: WP2718

- (1) Single hung specify left or right hinge.
- (2) 2 door Butt doors
- (3) 2 door w/mullion.
(frameless will have partition instead of mullion)

* - not available in Frameless

Cabinet	List Price
W912(1)	198
W1212(1)	216
W1512(1)	234
W1812(1)	252
W2112(1)	270
W2412(1)	289
W2712(2)	307
W3012(2)	334
W3312(2)	339
W3612(2)	356
W3912(3)	376
W4212(3)	392
W4512(3)*	407
W4812(3)*	424

12" Tall 24" Deep – Framed & Frameless

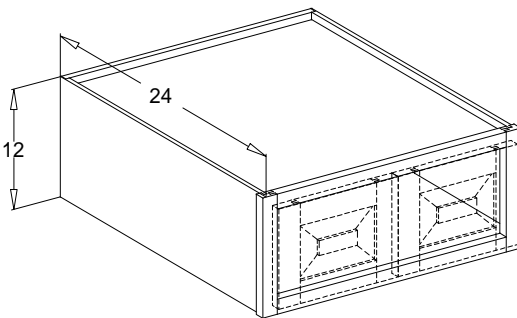

To make this cabinet into a peninsula cabinet, add 66% to the price and add a "P" to the nomenclature.

For example: RWP3612

- (2) 2 door Butt doors
- (3) 2 door w/mullion.
(frameless will have partition instead of mullion)

* - not available in Frameless

Cabinet	List Price
RW3012(2)	371
RW3312(2)	389
RW3612(2)	407
RW3912(3)	431
RW4212(3)	561
RW4512(3)*	601
RW4812(3)*	643

14" Tall 24" Deep – Framed & Frameless

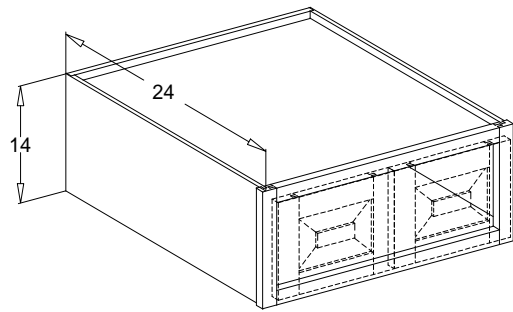

To make this cabinet into a peninsula cabinet, add 66% to the price and add a "P" to the nomenclature.

For example: RWP3014

- (2) 2 door Butt doors
- (3) 2 door w/mullion.
(frameless will have partition instead of mullion)

* - not available in Frameless

Cabinet	List Price
RW3014(2)	380
RW3314(2)	398
RW3614(2)	416
RW3914(3)	439
RW4214(3)	571
RW4514(3)*	633
RW4814(3)*	677

15" Tall 12" Deep – Framed & Frameless

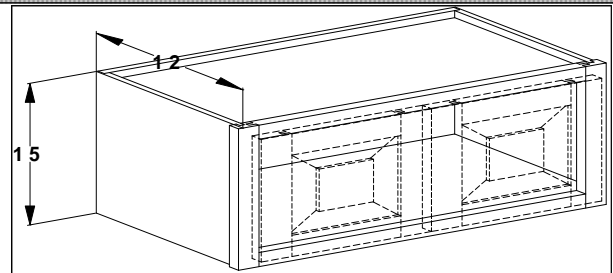

Cabinet	List Price
W915(1)	207
W1215(1)	228
W1515(1)	248
W1815(1)	270
W2115(1)	288
W2415(1)	295
W2715(2)	327
W3015(2)	347
W3315(2)	365
W3615(2)	384
W3915(3)	406
W4215(3)	424
W4515(3)*	444
W4815(3)*	461

To make this cabinet into a peninsula cabinet, add 66% to the price and add a "P" to the nomenclature.

For example: WP2721

- (1) Single hung specify left or right hinge.
- (2) 2 door Butt doors
- (3) 2 door w/mullion.
(frameless will have partition instead of mullion)

Wall Cabinets

Wall Cabinets

18" Tall 12" Deep – Framed & Frameless

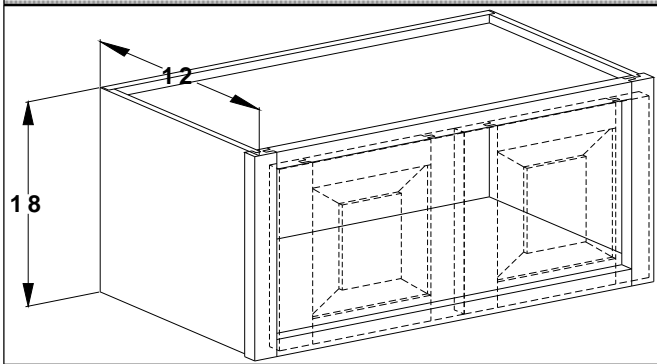

To make this cabinet into a peninsula cabinet, add 66% to the price and add a "P" to the nomenclature.

For example: WP2718

- (1) Single hung specify left or right hinge.
- (2) 2 door Butt doors
- (3) 2 door w/mullion.
(frameless will have partition instead of mullion)

Cabinet	List Price
W2418(1)	313
W2718(2)	348
W3018(2)	371
W3318(2)	390
W3618(2)	411
W3918(3)	437
W4218(3)	458
W4518(3)*	479
W4818(3)*	500

* - not available in Frameless

21" Tall 12" Deep – Framed & Frameless

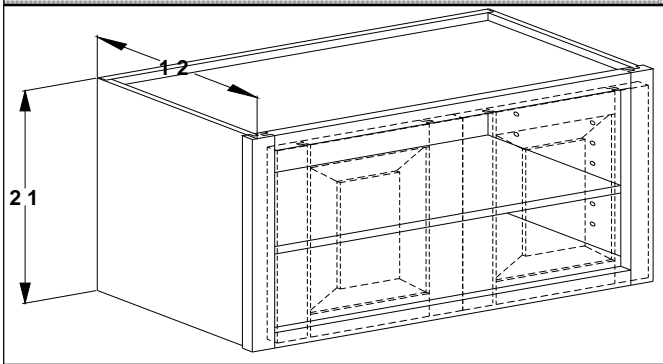

Cabinet	List Price	Cabinet	List Price
W921(1)	227	W3021(2)	399
W1221(1)	248	W3321(2)	432
W1521(1)	268	W3621(2)	453
W1821(1)	297	W3921(3)	482
W2121(1)	321	W4221(3)	495
W2421(1)	343	W4521(3)*	535
W2721(2)	385	W4821(3)*	563

To make this cabinet into a peninsula cabinet, add 66% to the price and add a "P" to the nomenclature.

For example: WP2721

- (1) Single hung specify left or right hinge.
- (2) 2 door Butt doors
- (3) 2 door w/mullion.

(frameless will have partition instead of mullion)
* - not available in Frameless

18" Tall 24" Deep – Framed & Frameless

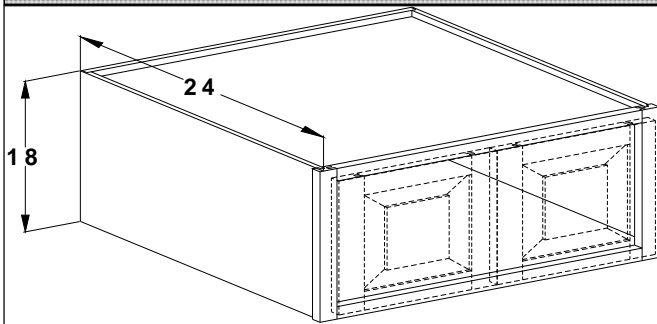

- (1) 2 door Butt doors
- (2) 2 door w/mullion.
(frameless will have partition instead of mullion)

* - not available in Frameless

Cabinet	List Price
RW3018(1)	407
RW3318(1)	431
RW3618(1)	454
RW3918(2)	481
RW4218(2)	621
RW4518(2)*	665
RW4818(2)*	710

20" Tall 24" Deep – Framed & Frameless

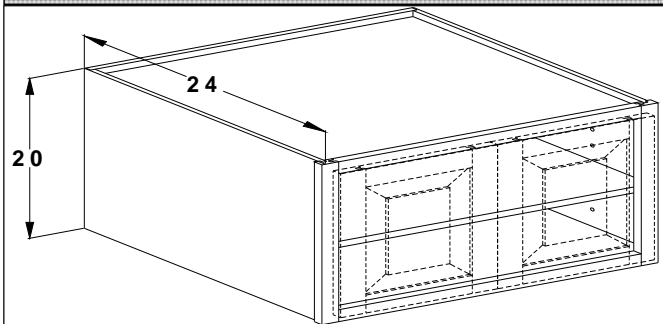

- (1) 2 door Butt doors
- (2) 2 door w/mullion.
(frameless will have partition instead of mullion)

* - not available in Frameless

Cabinet	List Price
RW3020(1)	465
RW3320(1)	482
RW3620(1)	501
RW3920(2)	524
RW4220(2)	691
RW4520(2)*	740
RW4820(2)*	789

Wall Cabinets

24" Tall 12" Deep - Framed & Frameless

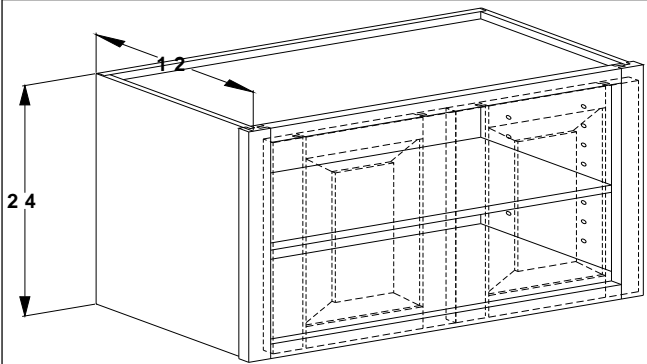

Cabinet	List Price	Cabinet	List Price
W924(1)	231	W3024(2)	428
W1224(1)	258	W3324(2)	456
W1524(1)	283	W3624(2)	482
W1824(1)	310	W3924(3)	516
W2124(1)	335	W4224(3)	542
W2424(1)	362	W4524(3)*	568
W2724(2)	403	W4824(3)*	593

27" Tall 12" Deep- Framed & Frameless

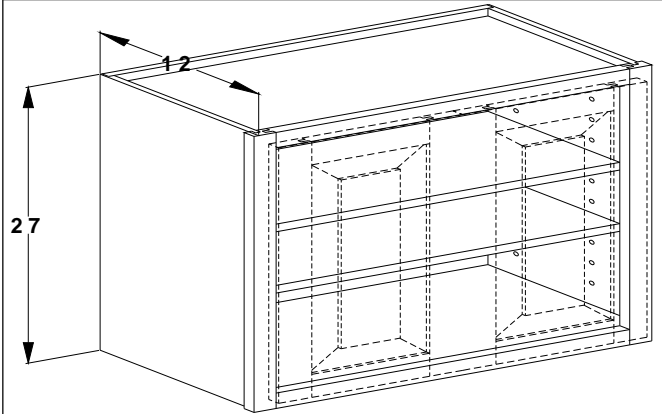

Cabinet	List Price	Cabinet	List Price
W927(1)	244	W3027(2)	449
W1227(1)	273	W3327(2)	487
W1527(1)	301	W3627(2)	501
W1827(1)	323	W3927(3)	552
W2127(1)	357	W4227(3)	583
W2427(1)	385	W4527(3)*	615
W2727(2)	420	W4827(3)*	643

To make this cabinet into a peninsula cabinet, add 66% to the price and add a "P" to the nomenclature. For example: WP2724 / 27

(1) Single hung specify left or right hinge. (2) 2 door Butt doors (3) 2 door w/mullion. (frameless will have partition instead of mullion)

* - not available in Frameless

24" Tall 24" Deep - Framed & Frameless

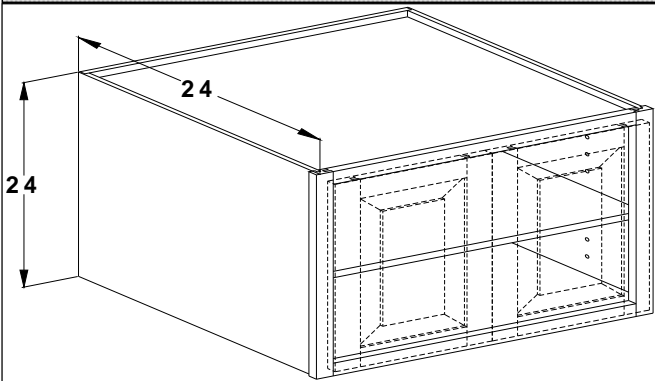

Cabinet	List Price
RW3024(2)	473
RW3324(2)	501
RW3624(2)	530
RW3924(3)	568
RW4224(3)	726
RW4524(3)*	777
RW4824(3)*	829

(1) Single hung specify left or right hinge.

(2) 2 door Butt doors

(3) 2 door w/mullion.
(frameless will have partition instead of mullion)

* - not available in Frameless

27" Tall 24" Deep - Framed & Frameless

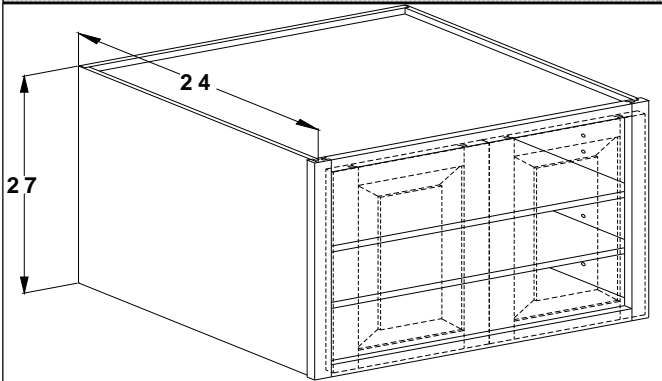

Cabinet	List Price
RW3027(2)	513
RW3327(2)	542
RW3627(2)	570
RW3927(3)	609
RW4227(3)	782
RW4527(3)*	838
RW4827(3)*	894

(1) Single hung specify left or right hinge.

(2) 2 door Butt doors

(3) 2 door w/mullion.
(frameless will have partition instead of mullion)

* - not available in Frameless

Wall Cabinets

Wall Cabinets

30" Tall 12" Deep – Framed & Frameless

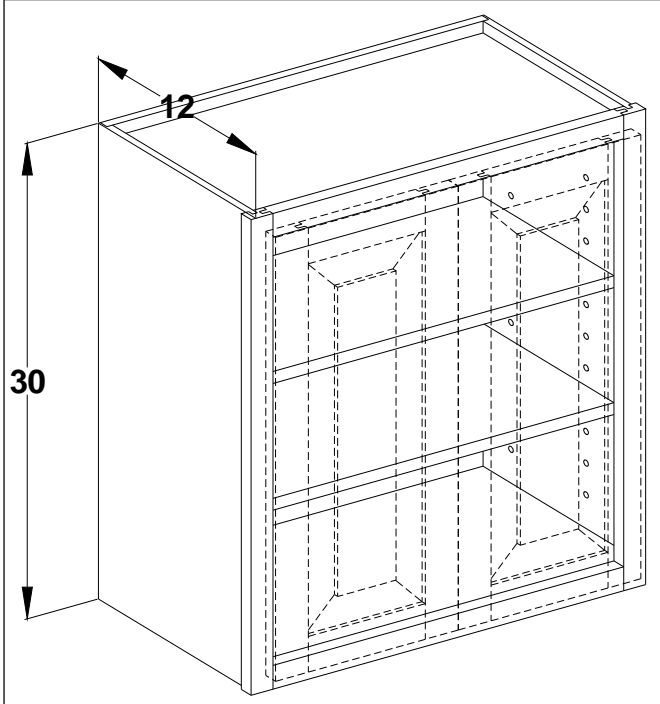

To make this cabinet into a peninsula cabinet, add 66% to the price and add a "P" to the nomenclature.

For example: WP2730

- (1) Single hung specify left or right hinge.
- (2) 2 door Butt doors
- (3) 2 door w/mullion.
(frameless will have partition instead of mullion)

* - not available in Frameless

Cabinet	List Price
W930(1)	252
W1230(1)	284
W1530(1)	317
W1830(1)	347
W2130(1)	378
W2430(1)	411
W2730(2)	457
W3030(2)	488
W3330(2)	520
W3630(2)	552
W3930(3)	593
W4230(3)	624
W4530(3)*	657
W4830(3)*	689

33" Tall 12" Deep – Framed & Frameless

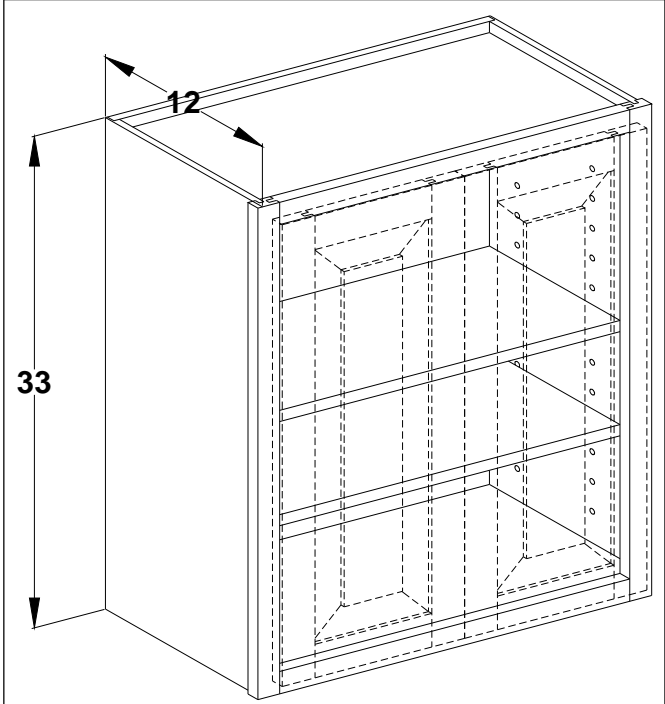

To make this cabinet into a peninsula cabinet, add 66% to the price and add a "P" to the nomenclature.

For example: WP2733

- (1) Single hung specify left or right hinge.
- (2) 2 door Butt doors
- (3) 2 door w/mullion.
(frameless will have partition instead of mullion)

* - not available in Frameless

Cabinet	List Price
W933(1)	302
W1233(1)	338
W1533(1)	374
W1833(1)	409
W2133(1)	443
W2433(1)	479
W2733(2)	533
W3033(2)	564
W3333(2)	603
W3633(2)	634
W3933(3)	685
W4233(3)	715
W4533(3)*	755
W4833(3)*	786

Wall Cabinets

36" Tall 12" Deep –Framed & Frameless

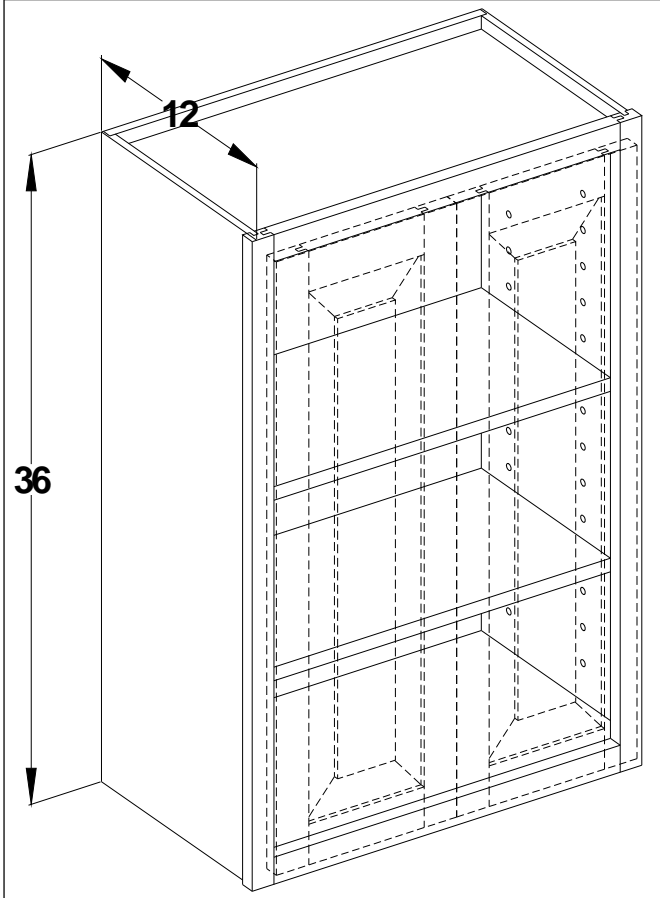

To make this cabinet into a peninsula cabinet, add 66% to the price and add a "P" to the nomenclature.

For example: WP2736

- (1) Single hung specify left or right hinge.
- (2) 2 door Butt doors
- (3) 2 door w/mullion.
(frameless will have partition instead of mullion)

* - not available in Frameless

Cabinet	List Price
W936(1)	351
W1236(1)	392
W1536(1)	431
W1836(1)	469
W2136(1)	508
W2436(1)	546
W2736(2)	609
W3036(2)	640
W3336(2)	686
W3636(2)	717
W3936(3)	775
W4236(3)	806
W4536(3)*	852
W4836(3)*	883

39" Tall 12" Deep –Framed & Frameless

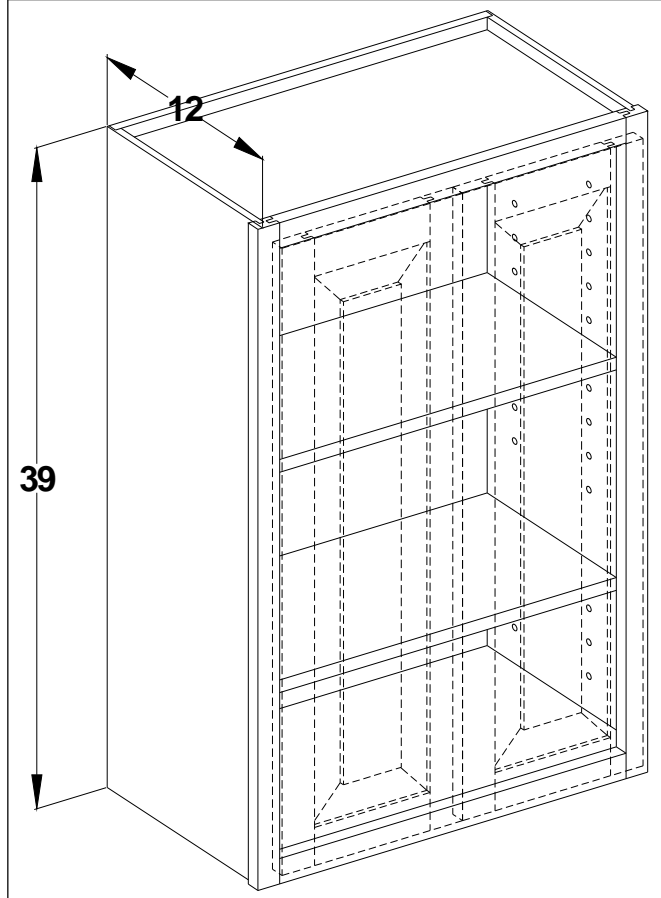

To make this cabinet into a peninsula cabinet, add 66% to the price and add a "P" to the nomenclature.

For example: WP2739

- (1) Single hung specify left or right hinge.
- (2) 2 door Butt doors
- (3) 2 door w/mullion.
(frameless will have partition instead of mullion)

* - not available in Frameless

Cabinet	List Price
W939(1)	360
W1239(1)	402
W1539(1)	443
W1839(1)	483
W2139(1)	525
W2439(1)	566
W2739(2)	632
W3039(2)	665
W3339(2)	713
W3639(2)	746
W3939(3)	808
W4239(3)	841
W4539(3)*	889
W4839(3)*	922

Wall Cabinets

Wall Cabinets

42" Tall 12" Deep –Framed & Frameless

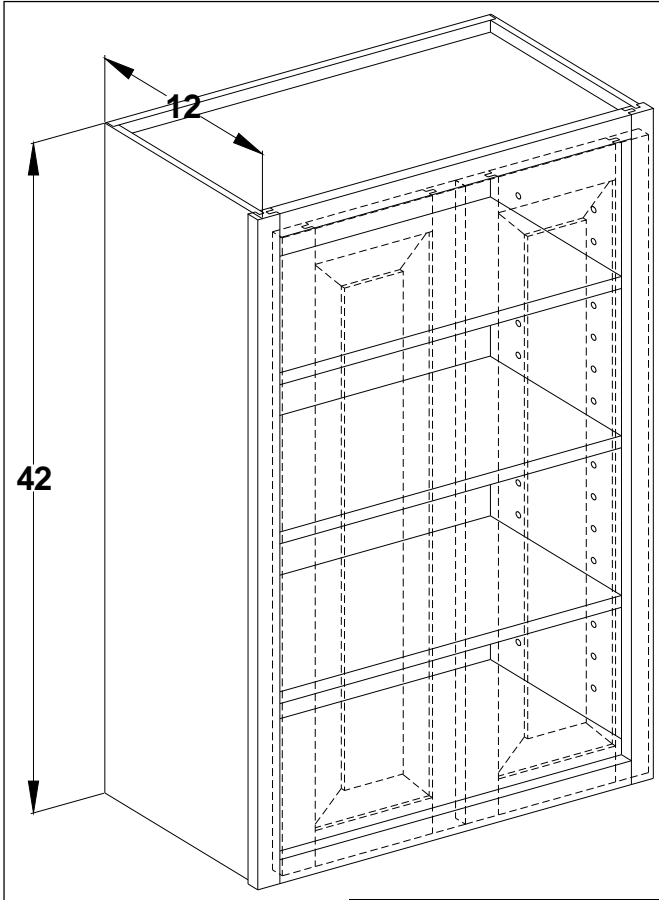

To make this cabinet into a peninsula cabinet, add 66% to the price and add a "P" to the nomenclature.

For example: WP2742

- (1) Single hung specify left or right hinge.
- (2) 2 door Butt doors
- (3) 2 door w/mullion.
(frameless will have partition instead of mullion)

* - not available in Frameless

Cabinet	List Price
W942(1)	368
W1242(1)	411
W1542(1)	454
W1842(1)	497
W2142(1)	542
W2442(1)	585
W2742(2)	654
W3042(2)	689
W3342(2)	741
W3642(2)	776
W3942(3)	840
W4242(3)	876
W4542(3)*	927
W4842(3)*	962

Wall Spice Rack 12" Deep –Framed & Frameless

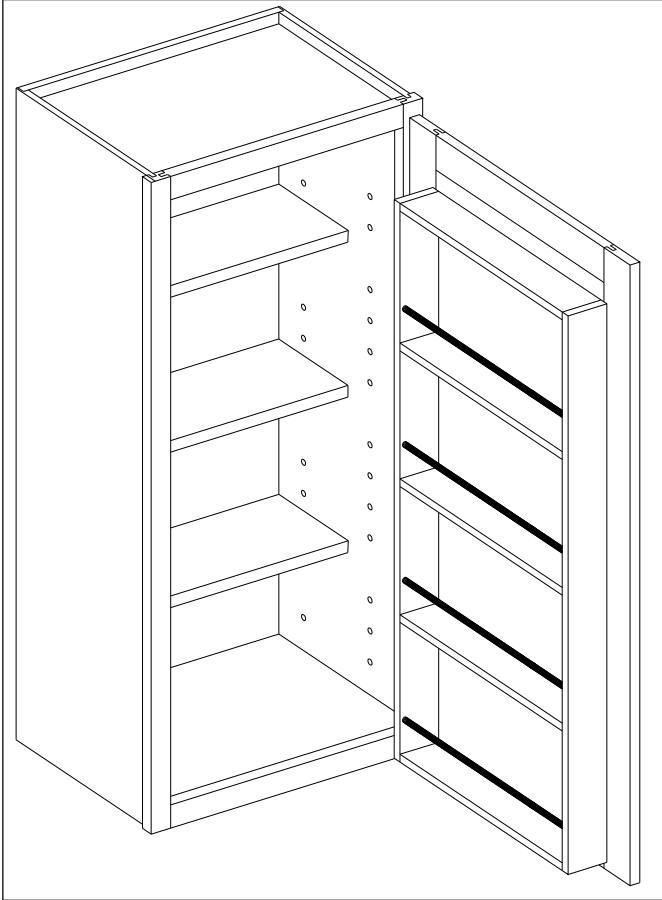

(1) Single hung specify left or right hinge.

Cabinet	List Price
WSPR1530(1)	496
WSPR1830(1)	533
WSPR2130(1)	589
WSPR1536(1)	610
WSPR1836(1)	655
WSPR2136(1)	719
WSPR1542(1)	633
WSPR1842(1)	683
WSPR2142(1)	753

Wall Cabinets

Plate Rack 12" Deep - Framed & Frameless

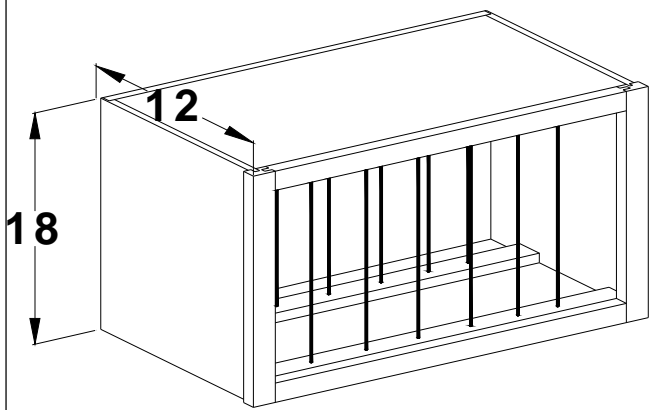

Cabinet	List Price
PR1818	390
PR2418	515
PR3018	626

Cabinet	List Price
PR3618	721
PR4218	831

Removable 3/8" dowels for easy cleaning

Includes finished interior

Wall Plate Rack 12" Deep- Framed & Frameless

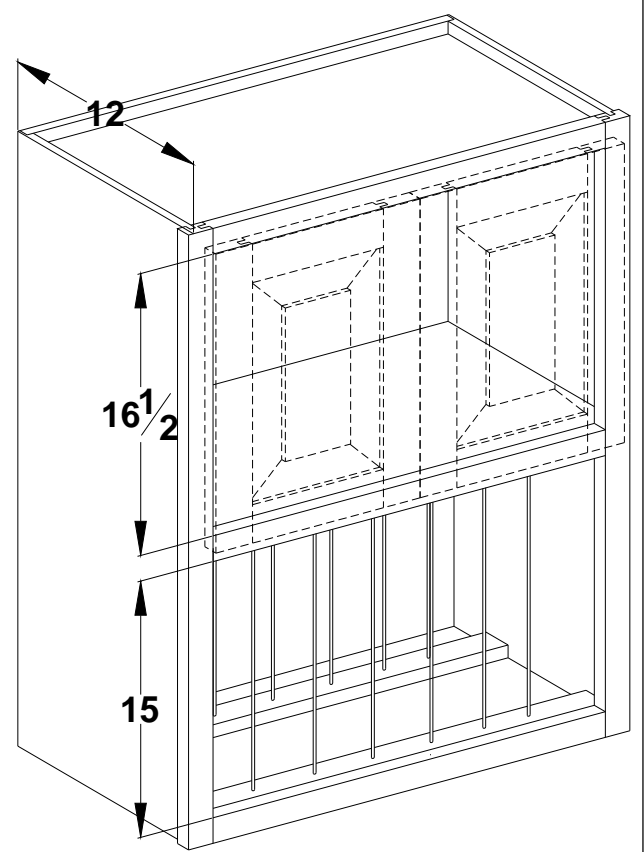

Cabinet	List Price
WPR1830(1)(a)	785
WPR2430(1)(a)	946
WPR3030(2)(a)	1103
WPR3630(2)(a)	1219
WPR4230(3)(a)	1366
WPR1836(1)(a)	806
WPR2436(1)(a)	971
WPR3036(2)(a)	1140
WPR3636(2)(a)	1274
WPR4236(3)(a)	1432
WPR1842(1)(b)	842
WPR2442(1)(b)	1020
WPR3042(2)(b)	1197
WPR3642(2)(b)	1346
WPR4242(3)(b)	1515

- (1) Single hung specify left or right hinge.
- (2) 2 door Butt Doors
- (3) 2 door w/mullion (frameless will have partition instead of mullion)

Removable 3/8" dowels for easy cleaning

Includes finished interior

- (a) no shelf
- (b) 1 shelf

Wall Cabinets

Wall Cabinets

**Wall Open Plate Rack 12" Deep
Framed & Frameless**

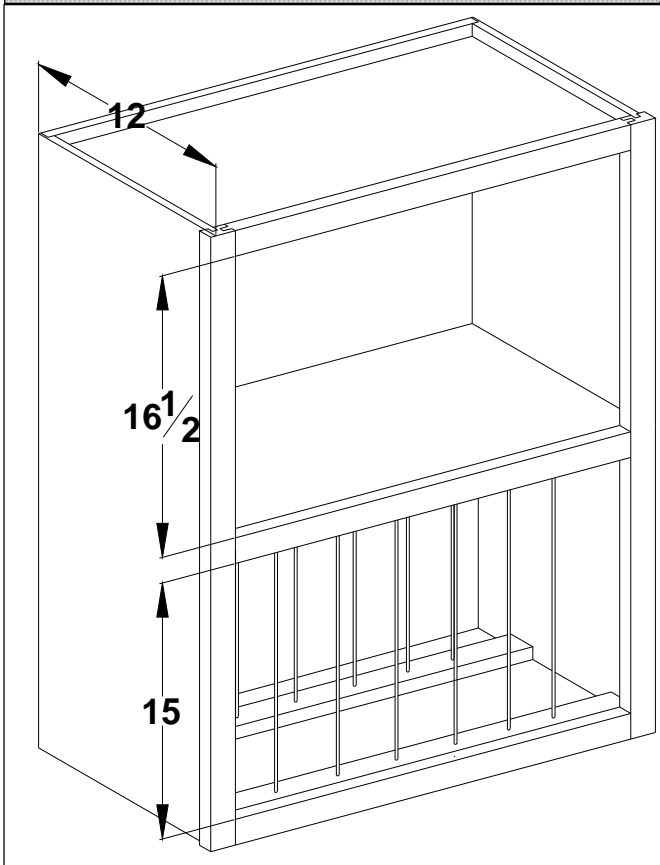

Cabinet	List Price	Removable 3/8" dowels for easy cleaning
WOPR1830(a)	733	
WOPR2430(a)	894	Includes finished interior
WOPR3030(a)	999	
WOPR3630(a)	1115	(a) no shelf
WOPR4230(a)	1262	(b) 1 shelf
WOPR1836(a)	754	
WOPR2436(a)	919	
WOPR3036(a)	1036	
WOPR3636(a)	1170	
WOPR4236(a)	1328	
WOPR1842(b)	790	
WOPR2442(b)	968	
WOPR3042(b)	1093	
WOPR3642(b)	1242	
WOPR4242(b)	1411	

Wine Rack 12" Deep- Framed & Frameless

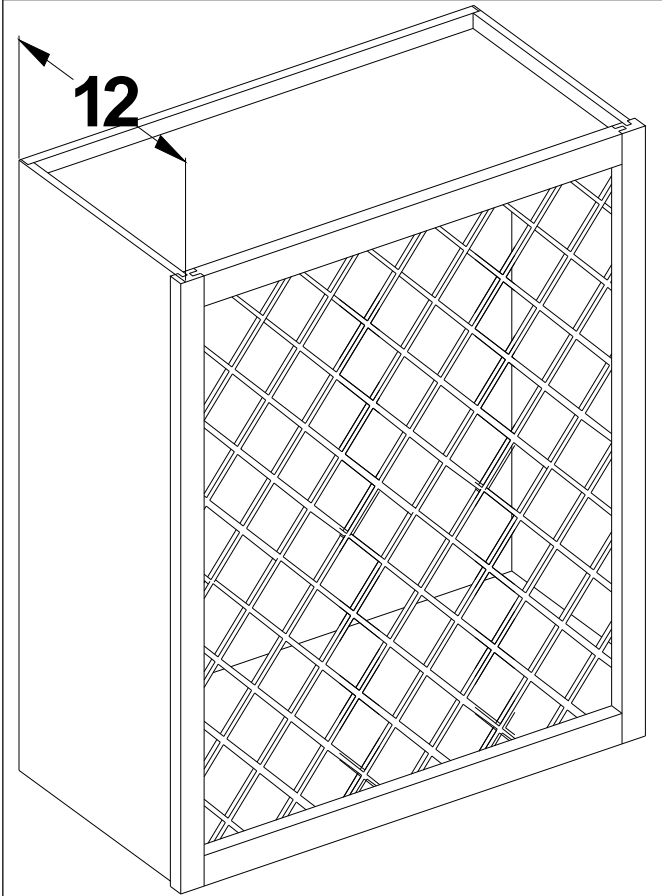

Cabinet	List Price	Cabinet	List Price
WR3015	520	WR1530	520
WR3315	542	WR1830	547
WR3615	564	WR2130	581
WR3018	547	WR2430	618
WR3318	571	WR2730	641
WR3618	597	WR3030	665
WR3024	618	WR3330	684
WR3324	649	WR3630	758
WR3624	682		

Includes finished interior

Wall Cabinets

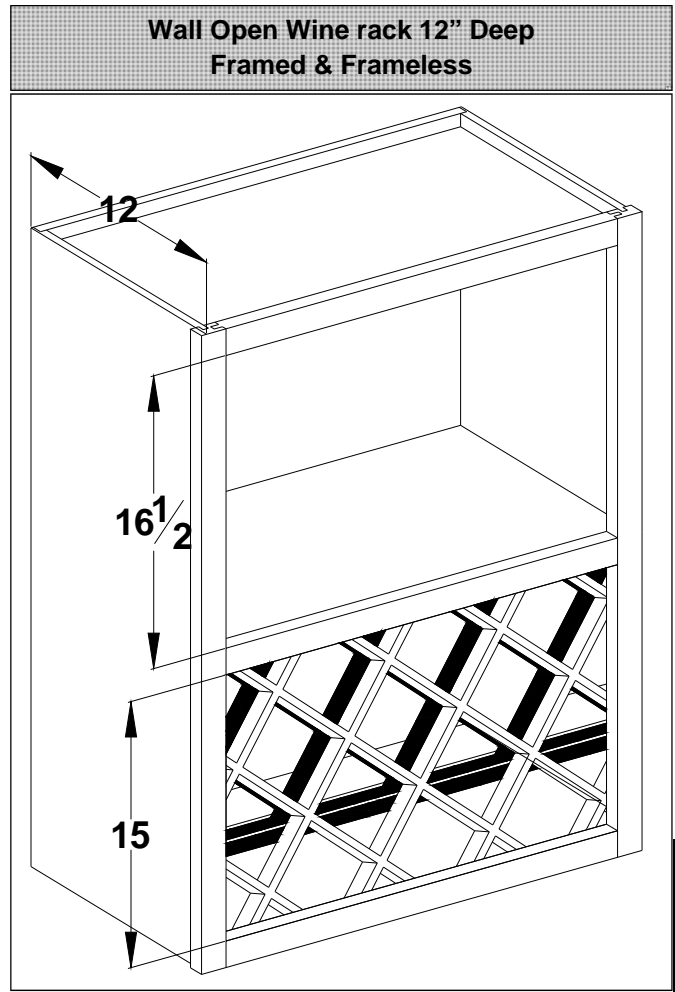
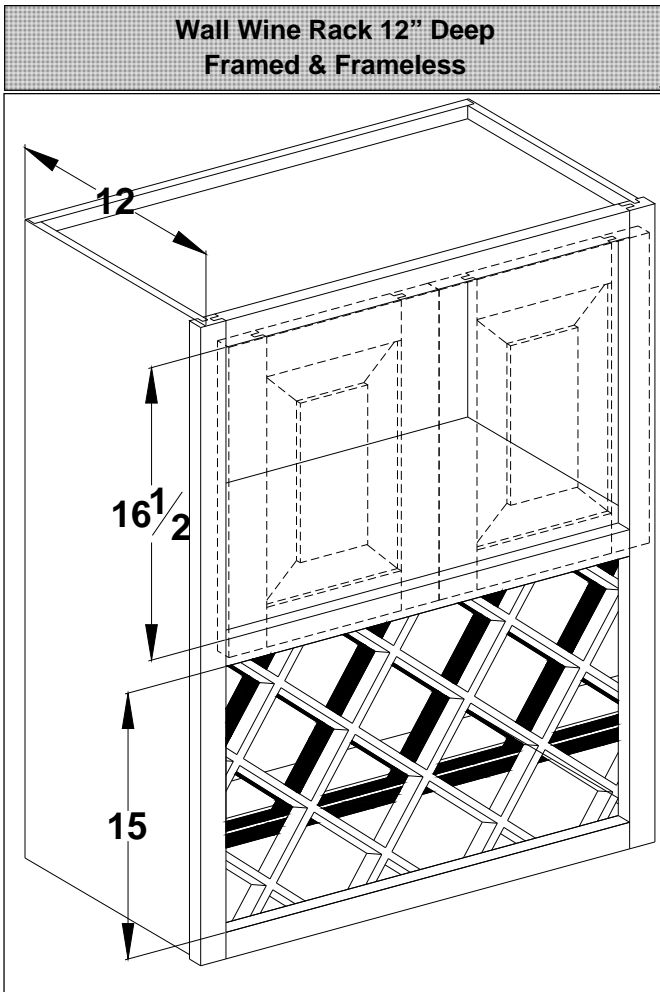

Cabinet	List Price	
WWR1830(1)(a)	915	(1) Single hung specify left or right hinge.
WWR2430(1)(a)	1012	(2) 2 door Butt Doors
WWR3030(2)(a)	1117	(3) 2 door w/mullion
WWR3630(2)(a)	1182	(frameless will have partition instead of mullion)
WWR4230(3)(a)	1327	
		Includes finished interior
WWR1836(1)(a)	935	(a) no shelf
WWR2436(1)(a)	1037	(b) 1 shelf
WWR3036(2)(a)	1154	
WWR3636(2)(a)	1237	
WWR4236(3)(a)	1393	
WWR1842(1)(b)	972	
WWR2442(1)(b)	1086	
WWR3042(2)(b)	1212	
WWR3642(2)(b)	1308	
WWR4242(3)(b)	1477	

Cabinet	List Price	Includes finished interior
WOWR1830(a)	863	(a) no shelf
WOWR2430(a)	960	(b) 1 shelf
WOWR3030(a)	1013	
WOWR3630(a)	1078	
WOWR4230(a)	1223	
WOWR1836(a)	883	
WOWR2436(a)	985	
WOWR3036(a)	1050	
WOWR3636(a)	1133	
WOWR4236(a)	1289	
WOWR1842(b)	920	
WOWR2442(b)	1034	
WOWR3042(b)	1108	
WOWR3642(b)	1204	
WOWR4242(b)	1373	

Wall Cabinets

Wall Cabinets

Wall Wine Bin- Framed & Frameless

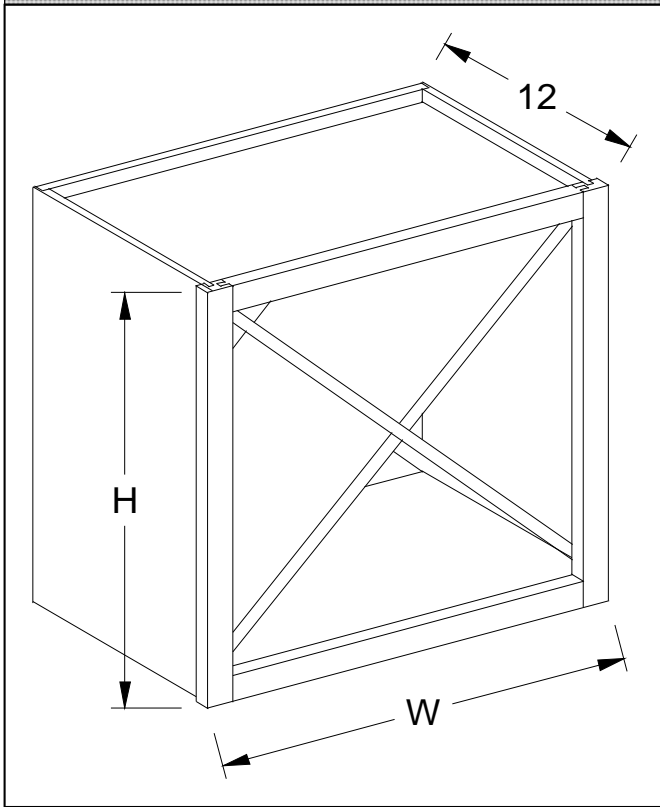

Cabinet	List Price
WWB1515	499
WWB1818	531
WWB2121	594
WWB2424	647
WWB2727	722
WWB3030	811

Stained interior.
 Not available with finished ends in Frameless.
 Cabinets 15" and deeper have a false back.

Wall Wine Cube 12" Deep – Framed & Frameless

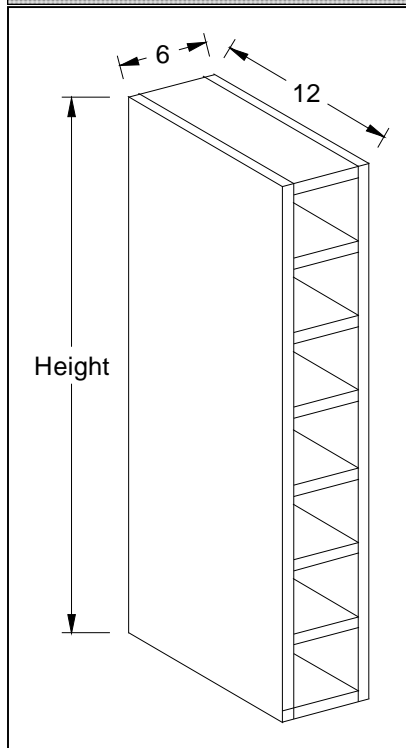

The sides and shelves are made from 3/4" thick material with a 1/4" plywood back. Shelves are evenly spaced. Standard cabinets cannot be modified. All exposed parts are finished with the exception of the back.

Equal openings

Cabinet	List Price
WWC24	331
WWC30	442
WWC36	489
WWC42	538
WWC48	661

Wall Cabinets

**Wall Cabinet Sacked 42" Tall 12" Deep
Framed & Frameless**

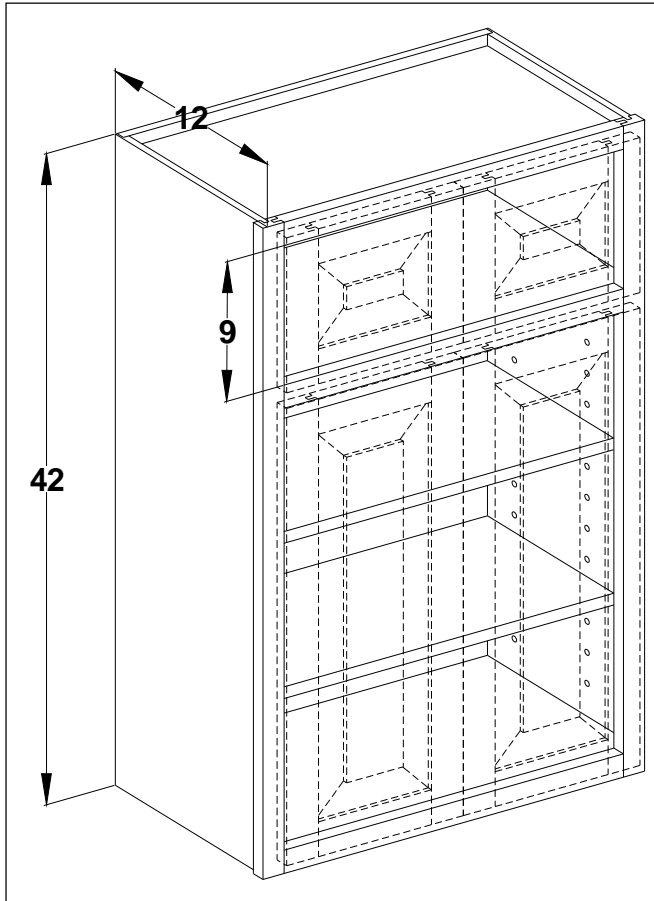

Cabinet	List Price	(1) Single hung specify left or right hinge.
WCS942(1)	684	
WCS1242(1)	727	(2) 2 door Butt doors
WCS1542(1)	770	(3) 2 door w/mullion.
WCS1842(1)	813	(frameless will have partition instead of mullion)
WCS2142(1)	858	
WCS2442(1)	901	* - not available in Frameless
WCS2742(2)	1022	
WCS3042(2)	1057	
WCS3342(2)	1109	
WCS3642(2)	1144	
WCS3942(3)	1208	
WCS4242(3)	1244	
WCS4542(3)*	1295	
WCS4842(3)*	1330	

**Wall Cabinet Stacked 48" Tall 12" Deep
Framed & Frameless**

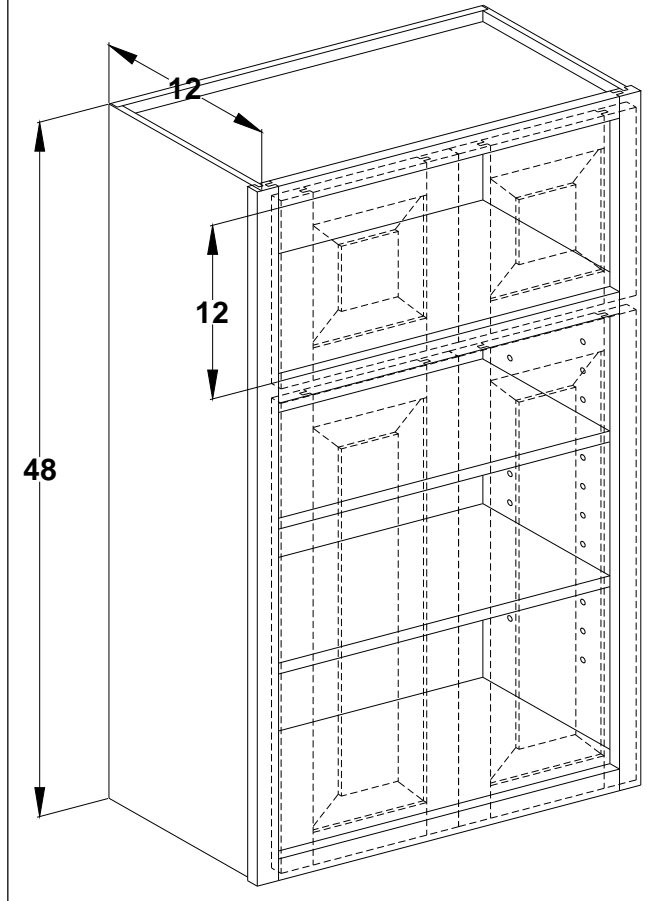

Cabinet	List Price	(1) Single hung specify left or right hinge.
WCS948(1)	737	
WCS1248(1)	786	(2) 2 door Butt doors
WCS1548(1)	835	(3) 2 door w/mullion.
WCS1848(1)	884	(frameless will have partition instead of mullion)
WCS2148(1)	936	
WCS2448(1)	985	* - not available in Frameless
WCS2748(2)	1116	
WCS3048(2)	1156	
WCS3348(2)	1215	
WCS3648(2)	1255	
WCS3948(3)	1328	
WCS4248(3)	1370	
WCS4548(3)*	1428	
WCS4848(3)*	1468	

Wall Cabinets

Wall Cabinets

**Wall Cabinet Stacked 54" Tall 12" Deep
Framed & Frameless**

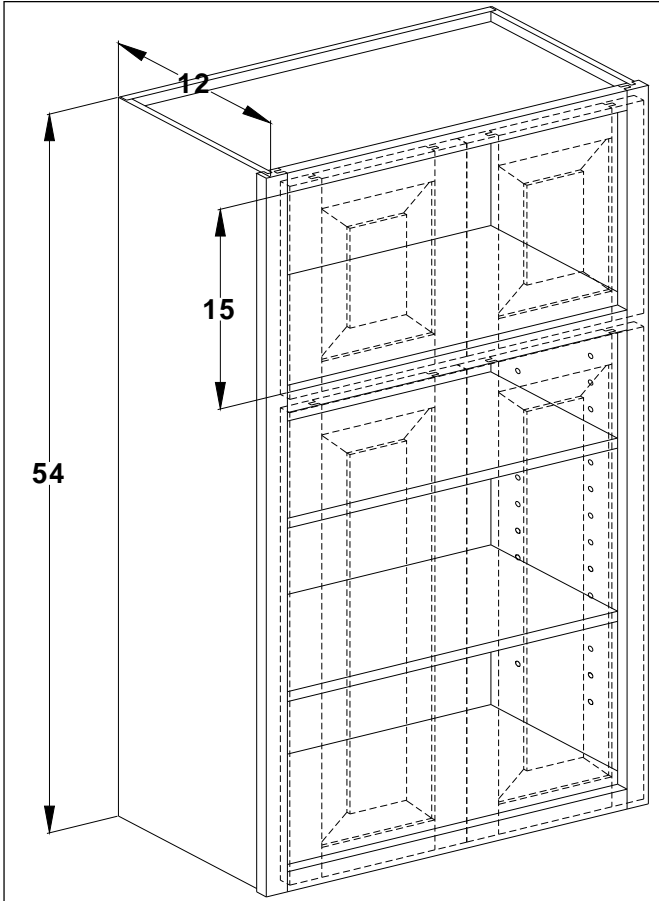

Cabinet	List Price	(1) Single hung specify left or right hinge.
WCS954(1)	790	
WCS1254(1)	845	(2) 2 door Butt doors
WCS1554(1)	900	(3) 2 door w/mullion.
WCS1854(1)	955	(frameless will have partition instead of mullion)
WCS2154(1)	1013	
WCS2454(1)	1069	* - not available in Frameless
WCS2754(2)	1209	
WCS3054(2)	1254	
WCS3354(2)	1321	
WCS3654(2)	1366	
WCS3954(3)	1448	
WCS4254(3)	1495	
WCS4554(3)*	1560	
WCS4854(3)*	1605	

**Wall Cabinet Stacked 60" Tall 12" Deep
Framed & Frameless**

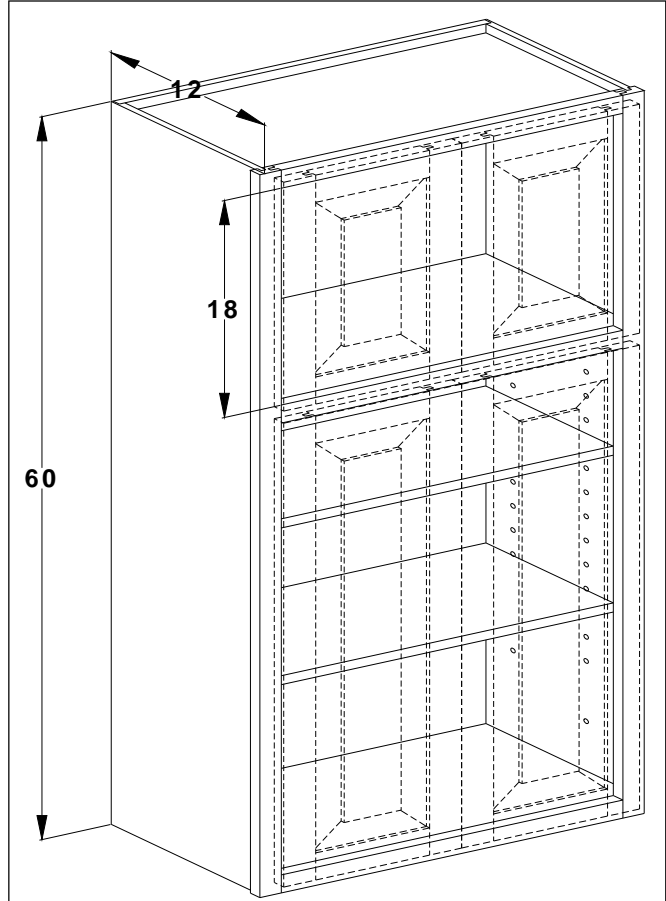

Cabinet	List Price	(1) Single hung specify left or right hinge.
WCS960(1)	842	
WCS1260(1)	904	(2) 2 door Butt doors
WCS1560(1)	965	(3) 2 door w/mullion.
WCS1860(1)	1026	(frameless will have partition instead of mullion)
WCS2160(1)	1091	
WCS2460(1)	1152	* - not available in Frameless
WCS2760(2)	1303	
WCS3060(2)	1353	
WCS3360(2)	1427	
WCS3660(2)	1477	
WCS3960(3)	1568	
WCS4260(3)	1620	
WCS4560(3)*	1693	
WCS4860(3)*	1743	

Wall Cabinets

**Wall Angle Corner 12" Deep
Framed & Frameless**

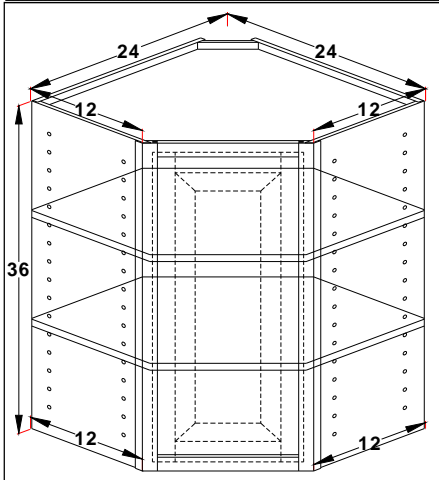

* - Has finished ends below 30" cabinet height

- For frameless cabinets end panel comes finished

Specify left or right hinge.

- (a) - 2 shelves
- (b) - 3 shelves

Cabinet	List Price
WAC30(a) #	535
WAC36(a) #	647
WAC39(a) #	703
WAC42(b) #	758
WAC48(b) * #	907

Note: No width or depth modifications allowed. You may change the height.

**Wall Angle Corner 1 Drawer 12" Deep
Framed & Frameless**

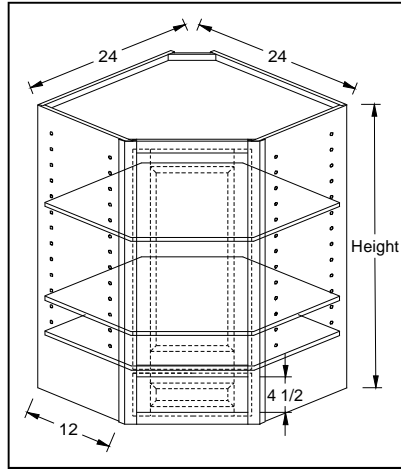

2 adjustable shelves.

Specify left or right hinge.

Width is 24"

Frameless drawer opening - 5 1/16"

Cabinet	List Price
WAC1D48	1361
WAC1D54	1633
WAC1D60	1905

Note: No width or depth modifications allowed. You may change the height.

**Wall Angle Corner 2 Drawer 12" Deep
Framed & Frameless**

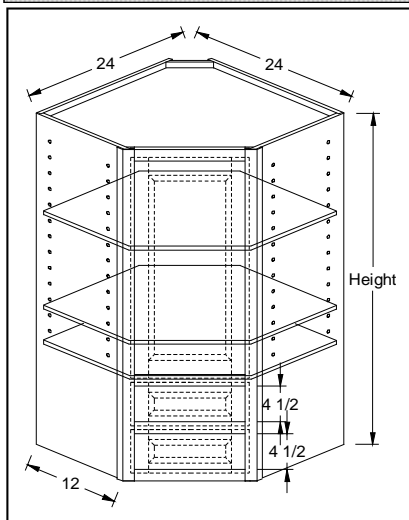

2 adjustable shelves.

Specify left or right hinge.

Width is 24"

Note: No width or depth modifications allowed. You may change the height.

Cabinet	List Price
WAC2D48	1497
WAC2D54	1769
WAC2D60	2041

Frameless drawer openings:
Top - 5 3/8"
Bottom - 5 1/16"

**Wall Angle Corner 3 Drawer 12" Deep
Framed & Frameless**

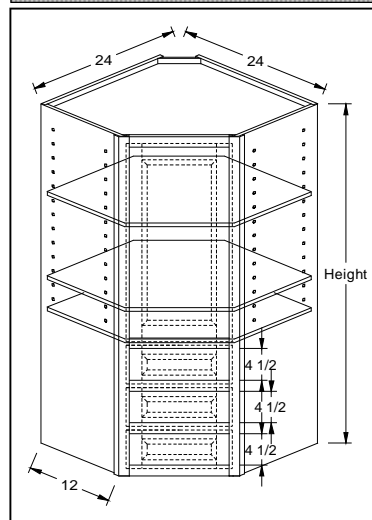

2 adjustable shelves.

Specify left or right hinge.

Width is 24"

Note: No width or depth modifications allowed. You may change the height.

Cabinet	List Price
WAC3D48	1633
WAC3D54	1996
WAC3D60	2268

Frameless drawer openings:
Top - 5 3/8"
Middle - 5 3/8"
Bottom - 5 1/16"

Wall Cabinets

Wall Angle Corner 15" Deep Framed & Frameless

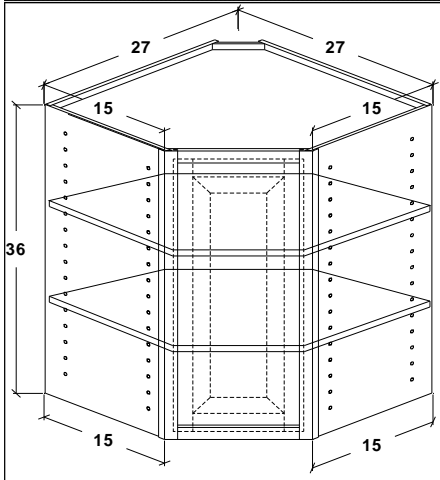

Includes finished ends

(a) - 2 shelves

(b) - 3 shelves

Specify left or right hinged.

Cabinet	List Price
WACF30(a)	773
WACF36(a)	885
WACF39(a)	941
WACF42(b)	996
WACF48(b)	1144

Note: No width or depth modifications allowed. You may change the height.

Wall Angle Corner 1 Drawer 15" Deep Framed & Frameless

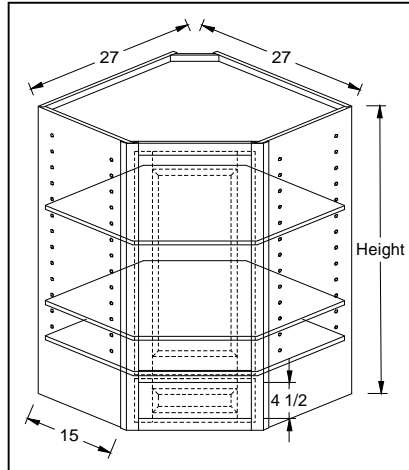

2 adjustable shelves.

Specify left or right hinge.

Width is 27"

Frameless drawer opening - 5 1/16"

Cabinet	List Price
WACF1D48	1770
WACF1D54	2123
WACF1D60	2477

Note: No width or depth modifications allowed. You may change the height.

Wall Angle Corner 2 Drawer 15" Deep Framed & Frameless

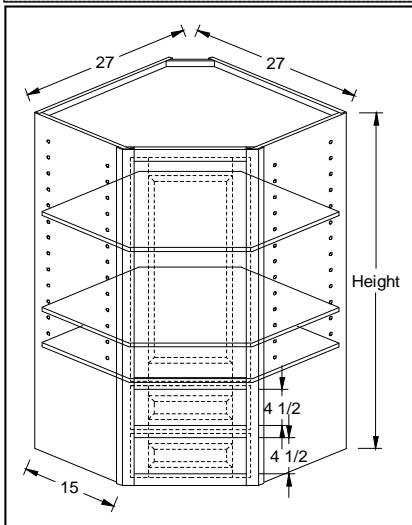

2 adjustable shelves.

Specify left or right hinge.

Width is 27"

Note: No width or depth modifications allowed. You may change the height.

Cabinet	List Price
WACF2D48	1947
WACF2D54	2300
WACF2D60	2654

Frameless drawer openings:

Top - 5 3/8"

Bottom - 5 1/16"

Wall Angle Corner 3 Drawer 15" Deep Framed & Frameless

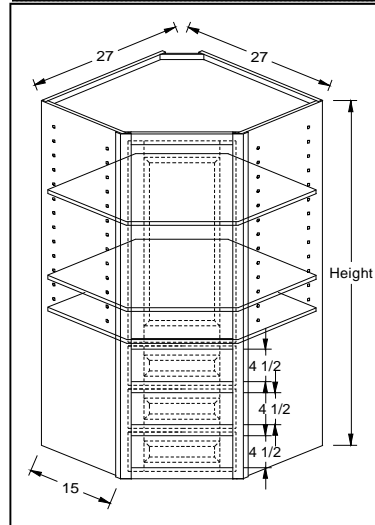

2 adjustable shelves.

Specify left or right hinge.

Width is 27"

Note: No width or depth modifications allowed. You may change the height.

Cabinet	List Price
WACF3D48	2123
WACF3D54	2595
WACF3D60	2939

Frameless drawer openings:

Top - 5 3/8"

Middle - 5 3/8"

Bottom - 5 1/16"

Wall Cabinets

Wall Angle Lazy Susan 12" deep Framed & Frameless

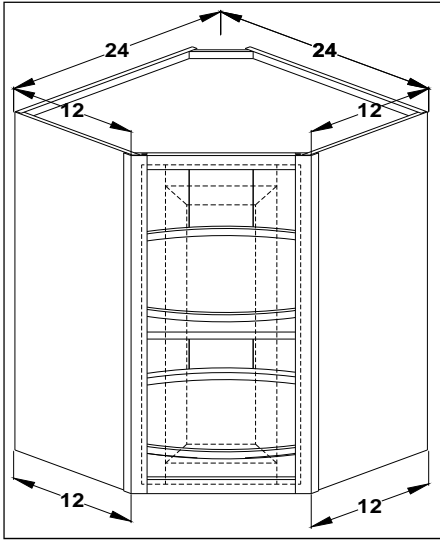

Cabinet	List Price
WLS30 (a)	1173
WLS36 (a)	1224
WLS39 (a)	1261
WLS42 (b)	1317
WLS48 (b)	1348

Includes as standard solid wood lazy susan

(a) - 2 shelves

(b) - 3 shelves

Specify left or right hinged.

Frameless-Includes full ht. finished ends

Note: Includes (2) susans. One mounted on floor and one mounts on an adjustable shelf.

Note: No width or depth modifications allowed. You may change the height.

Wall Angle Lazy Susan 15" deep Framed & Frameless

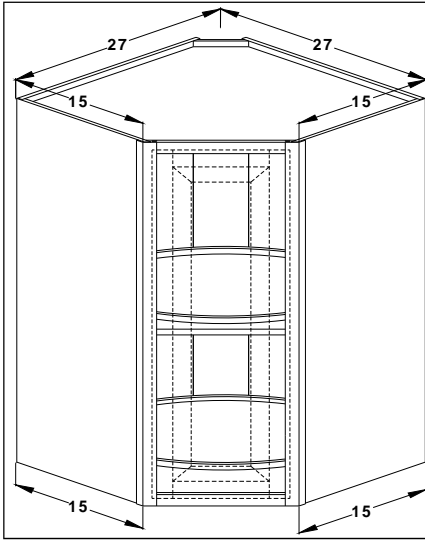

Cabinet	List Price
WLSF30 (a)	1532
WLSF36 (a)	1584
WLSF39 (a)	1630
WLSF42 (b)	1675
WLSF48 (b)	1707

Includes finished ends

(a) - 2 shelves

(b) - 3 shelves

Specify left or right hinged.

Includes as standard solid wood lazy susan

Note: Includes (2) susans. One mounted on floor and one mounts on an adjustable shelf.

Note: No width or depth modifications allowed. You may change the height.

Wall Angle Corner Peninsula 12" Deep Framed & Frameless

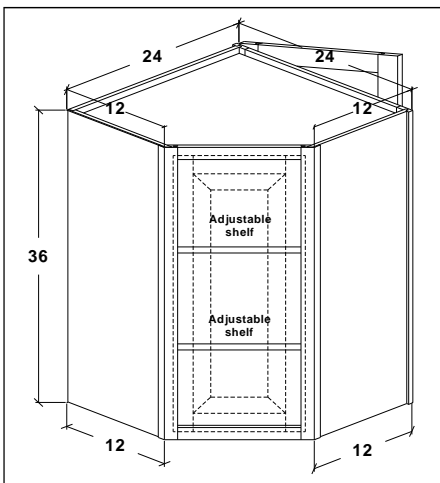

Cabinet	List Price
WAP30 (a)	932
WAP36 (a)	978
WAP42 (b)	1063

Specify left or right hinge

Specify left or right peninsula

(a) - 2 shelves

(b) - 3 shelves

Note: No width or depth modifications allowed. You may change the height.

Wall Angle Corner Peninsula 15" Deep Framed & Frameless

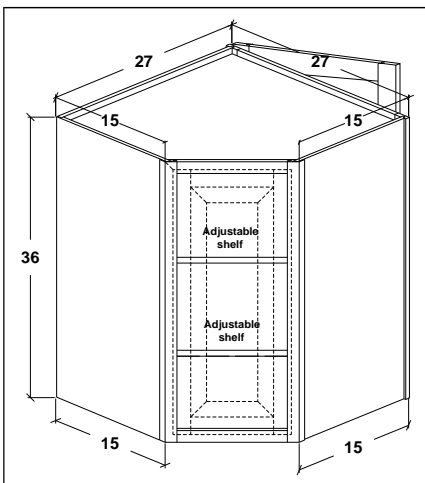

Cabinet	List Price
WAPF30 (a)	1170
WAPF36 (a)	1216
WAPF42 (b)	1301

Specify left or right hinge

Specify left or right peninsula

(a) - 2 shelves

(b) - 3 shelves

Note: No width or depth modifications allowed. You may change the height.

Includes finished ends.

Wall Cabinets

**Wall Angle Lazy Susan Peninsula 12" Deep
Framed & Frameless**

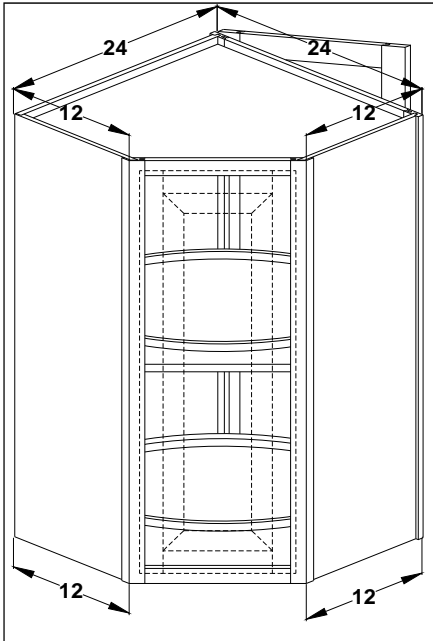

Cabinet	List Price
WLSP30	1388
WLSP36	1443
WLSP42	1518

**Frameless-
Includes full ht.
finished ends**

**Includes as
standard solid
wood lazy susan**

Specify left or right hinge

Note: No width or depth modifications allowed. You may change the height.

Specify left or right peninsula

**Wall Angle Lazy Susan Peninsula 15" Deep
Framed & Frameless**

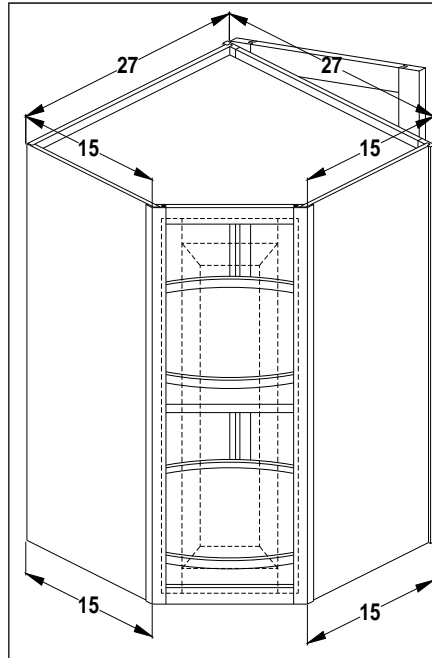

Cabinet	List Price
WLSPF30 (a)	1747
WLSPF36 (b)	1802
WLSPF42 (b)	1878

**Includes finished
ends**

**Includes as
standard solid
wood lazy susan**

Specify left or right hinge

Note: No width or depth modifications allowed. You may change the height.

Specify left or right peninsula

**Wall Angle Corner Appliance Garage 12" Deep
Framed**

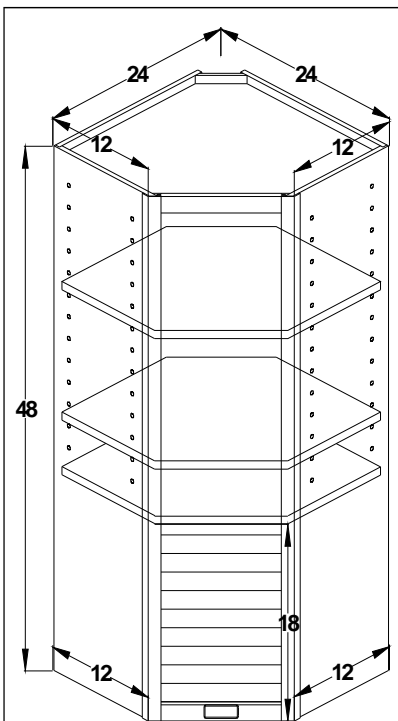

Cabinet	List Price
WACAG48	1010
WACAG54	1253
WACAG60	1468

**Specify left or right
hinged.**

Note: No width or depth modifications allowed. You may change the height.

Framed-Includes finished ends for tambour section only. Full height FE's ordered separately.

**Wall Angle Corner Appliance Garage 15" Deep
Framed**

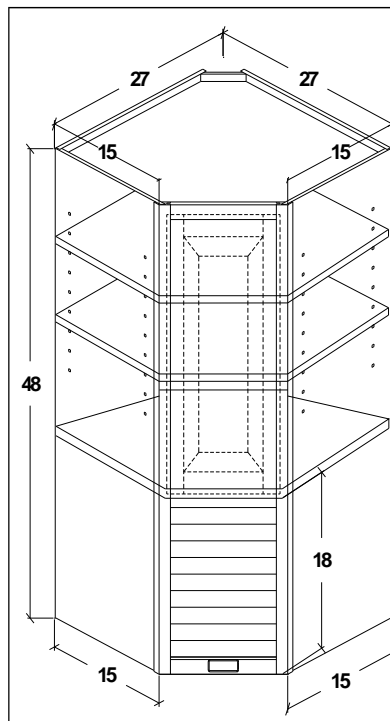

Cabinet	List Price
WACAGF48(a)	1248
WACAGF54(b)	1491
WACAGF60(b)	1705

**Specify left or right
hinged.**

**Includes finished
ends.**

**Specify left or right
hinge**

(a) - 2 shelves
(b) - 3 shelves /
Specify left or
right hinged.

Note: No width or depth modifications allowed. You may change the height.

Wall Cabinets

Wall Angle Corner W/Butt Doors 12" Deep Framed & Frameless

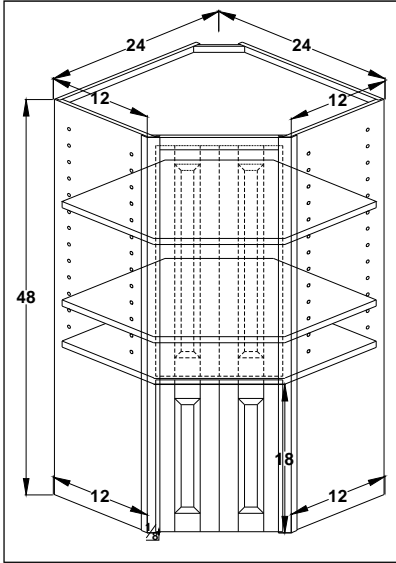

Includes finished ends for butt door section only. Full height FE's ordered separately.

Cabinet	List Price
WACAGBD 48	1121
WACAGBD 54	1364
WACAGBD 60	1579

Frameless-Includes full ht. finished ends

Lower doors have 1/8" offset for clearance on countertops.

Note: No width or depth modifications allowed. You may change the height.

Wall Angle Corner W/Butt Doors 15" Deep Framed & Frameless

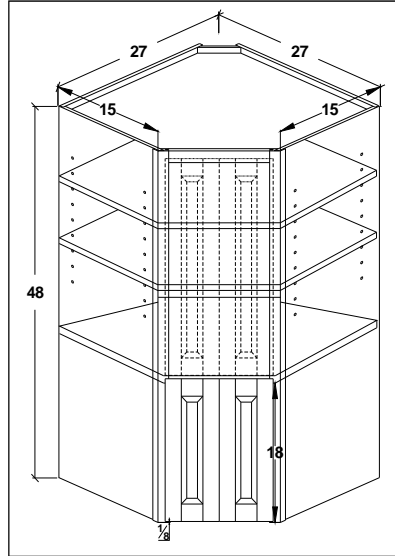

Note: No width or depth modifications allowed. You may change the height.

Cabinet	List Price
WACAGBDF48 (a)	1359
WACAGBDF54 (b)	1602
WACAGBDF60 (b)	1816

Specify left or right hinged.

Includes finished ends.

Specify left or right hinge

- (a) - 2 shelves
- (b) - 3 shelves / Specify left or right hinged.

Wall Lazy Susan Appliance Garage 12" Deep Framed

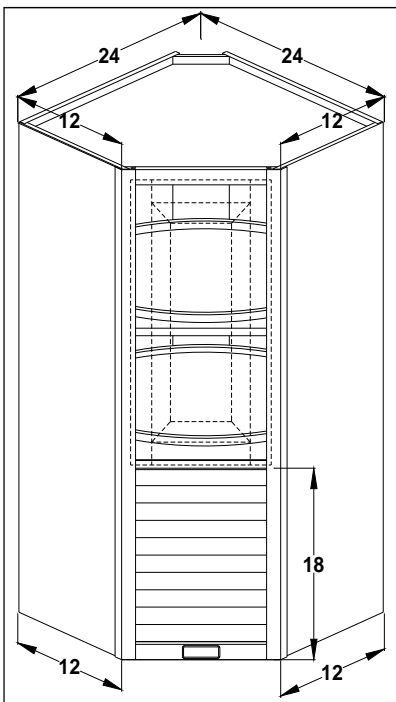

Framed-Includes finished ends for tambour section only. Full height FE's ordered separately. Frameless-Includes full ht. finished ends

Cabinet	List Price
WLSAG48	1580
WLSAG54	1721
WLSAG60	1988

Specify left or right hinge

- (a) - 2 shelves
- (b) - 3 shelves

Includes as standard solid wood lazy susan

Note: No width or depth modifications allowed. You may change the height.

Wall Lazy Susan Appliance Garage 15" Deep Framed

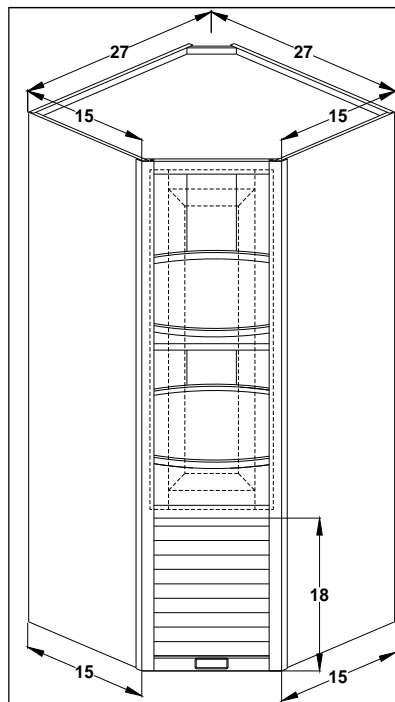

Note: No width or depth modifications allowed. You may change the height.

Cabinet	List
WLSAGF48(a)	1817
WLSAGF54(b)	2080
WLSAGF60(b)	2348

Includes finished ends.

Specify left or right hinge

- (a) - 2 shelves
- (b) - 3 shelves

Includes as standard solid wood lazy susan

Wall Cabinets

Wall Lazy Susan W/Doors 12" Deep Framed (13" Deep for Frameless)

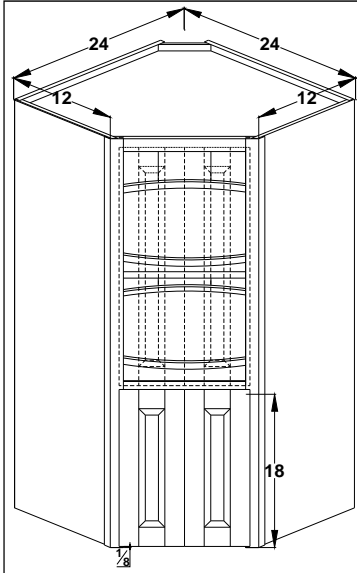

Cabinet	List Price
WLSAGBD48(a)	1691
WLSAGBD54(b)	1832
WLSAGBD60(b)	2099

Includes as standard solid wood lazy susan

Lower doors have 1/8" offset for clearance on countertops.

Note: No width or depth modifications allowed. You may change the height.

Framed-Includes finished ends for tambour section only. Full height FE's ordered separately.
Frameless-Includes full ht. finished ends.

Frameless cabinets will be 13" deep & 25" across the backs.

Wall Lazy Susan W/Doors 15" Deep Framed & Frameless

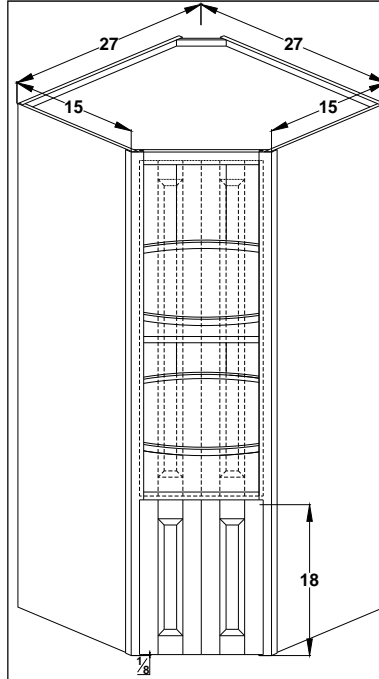

Cabinet	List Price
WLSAGBDF48	1928
WLSAGBDF54	2191
WLSAGBDF60	2459

Specify left or right hinged.

Includes finished ends.

Specify left or right hinge

(a) - 2 shelves
 (b) - 3 shelves / Specify left or right hinged.

Includes as standard solid wood lazy susan Note: No width or depth modifications allowed. You may change the height.

Wall Cabinets

EZ Corner 12" Deep Framed & Frameless

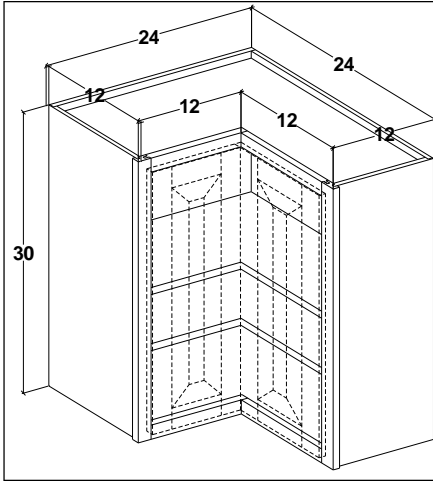

Cabinet	List Price
EZ2430(a)	729
EZ2436(a)	840
EZ2442(b)	951

To make this cabinet into a peninsula cabinet, add 66% to the price and add a "P" to the nomenclature. For example: EZP2430
Peninsula side will be butt doors. Specify left or right side.

Specify left or right hinged. BLS style hinges are used.

On any EZ cabinets 30" in width and over, the doors shall be hinged separately. Any EZ cabinet 36" in height or taller must be hinged separately. Specify which door opens first left or right.

For cabinets 30" in width and over or 36" in height or taller you may specify BLS style hinges without a warranty

On glass doors or doors with AM, doors must have 3" stiles and rails.

- (a) - 2 shelves
- (b) - 3 shelves / Specify left or right hinged.

Note: No width or depth modifications allowed. You may change the height.

Wall Angle Cabinet Stacked 42" 48" 54" 60" Tall 12" Deep Framed & Frameless

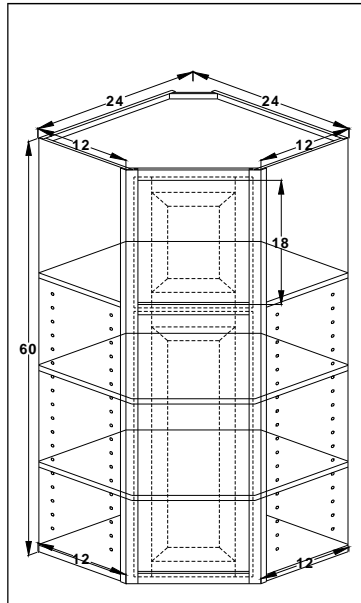

Specify left or right hinge

Finished ends ordered separately.

Frameless-Includes full ht. finished ends

Note: No width or depth modifications allowed. You may change the height.

Cabinet	List Price	Top Opening Height
WACS42	1116	9
WACS48	1256	12
WACS54	1499	15
WACS60	1714	18

Wall Angle Cabinet Stacked 42" 48" 54" 60" Tall 15" Deep Framed & Frameless

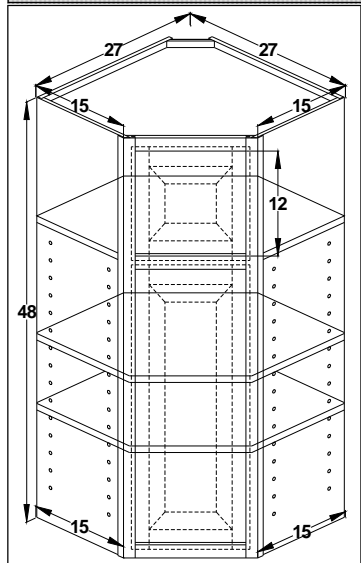

Specify left or right hinge

Finished ends included.

Note: No width or depth modifications allowed. You may change the height.

Cabinet	List Price	Top Opening Height
WACFS42	1359	9
WACFS48	1528	12
WACFS54	1771	15
WACFS60	1985	18

Wall Cabinets

Wall Cabinets

**Wall Blind Corner 24" Tall 12" Deep
Framed & Frameless**

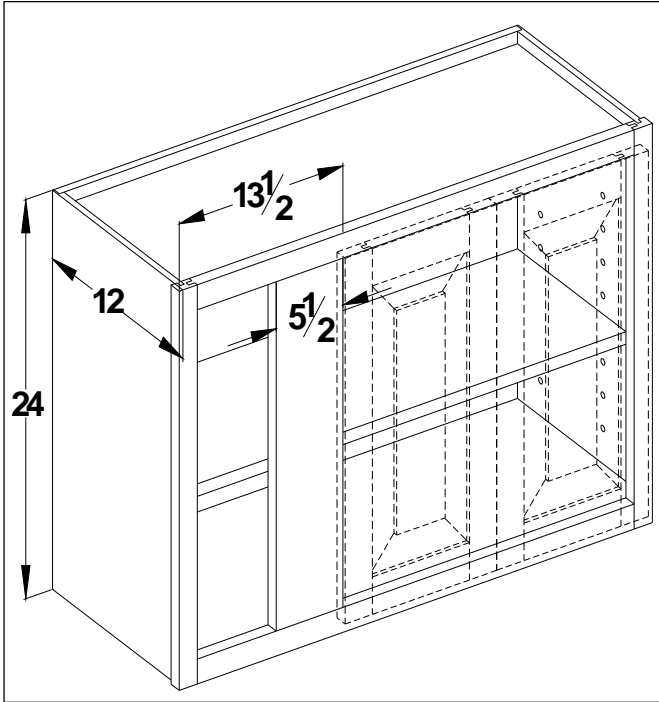

To make this cabinet into a peninsula cabinet, add 66% to the price and change the nomenclature to read:

BCWP2724

(1) Single hung specify left or right hinge.

(2) 2 door Butt doors

Cabinet	List Price
WBC2424(1)	339
WBC2724(1)	367
WBC3024(1)	398
WBC3324(1)	418
WBC3624(1)	444
WBC3924(2)	487
WBC4224(2)	512

Very Important: Framed blind corner cabinets must be pulled a minimum of 1.5" to a maximum of 3". Effective 12-1-2015, this will also apply to Frameless Blind Corner Cabinets. Cabinet butting into blind must have filler equal to the amount of pull.

Note: Specify blind left or right Blind left shown Use mod. 10V to fill blind void.

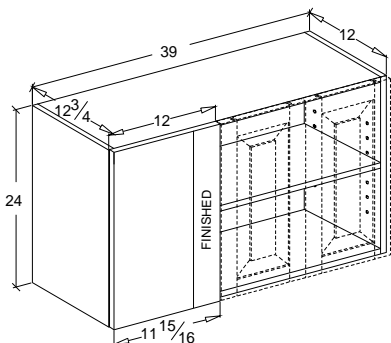

**Wall Bind Corner 30" Tall 12" Deep
Framed & Frameless**

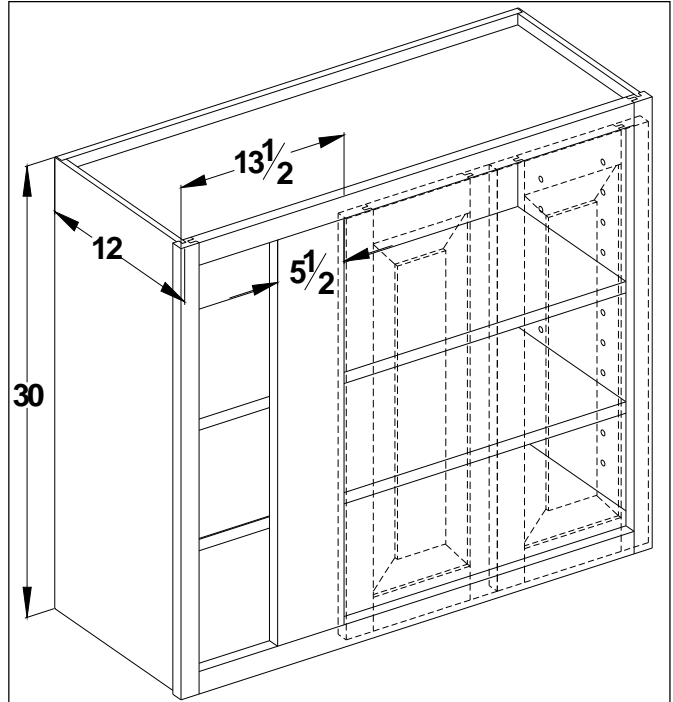

To make this cabinet into a peninsula cabinet, add 66% to the price and change the nomenclature to read:

BCWP2730

(1) Single hung specify left or right hinge.

(2) 2 door Butt doors

Cabinet	List Price
WBC2430(1)	382
WBC2730(1)	414
WBC3030(1)	445
WBC3330(1)	476
WBC3630(1)	509
WBC3930(2)	556
WBC4230(2)	588

Very Important: Framed blind corner cabinets must be pulled a minimum of 1.5" to a maximum of 3". Effective 12-1-2015, this will also apply to Frameless Blind Corner Cabinets. Cabinet butting into blind must have filler equal to the amount of pull.

Note: Specify blind left or right Blind left shown Use mod. 10V to fill blind void.

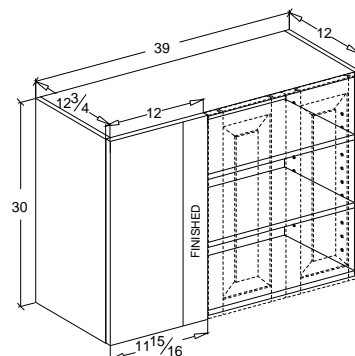

Wall Cabinets

**Wall Blind Corner 36" Tall 12" Deep
Framed & Frameless**

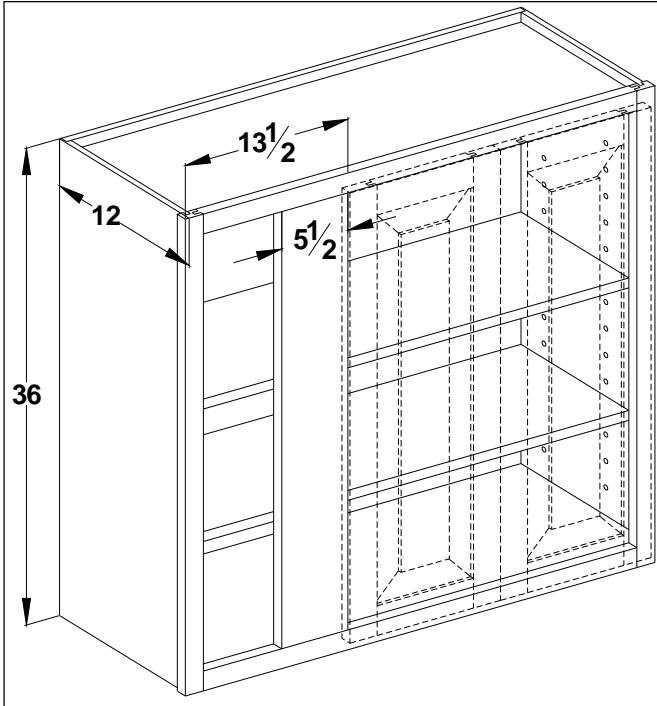

To make this cabinet into a peninsula cabinet, add 66% to the price and change the nomenclature to read:

BCWP2736

(1) Single hung specify left or right hinge.

(2) 2 door Butt doors

Cabinet	List Price
WBC2436(1)	456
WBC2736(1)	495
WBC3036(1)	535
WBC3336(1)	576
WBC3636(1)	614
WBC3936(2)	662
WBC4236(2)	695

Very Important: Framed blind corner cabinets must be pulled a minimum of 1.5" to a maximum of 3". **Effective 12-1-2015, this will also apply to Frameless Blind Corner Cabinets.** Cabinet butting into blind must have filler equal to the amount of pull.

Note: Specify blind left or right Blind left shown Use mod. 10V to fill blind void.

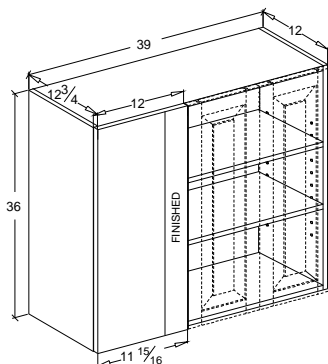

Advantage

**Wall Blind Corner 42" Tall 12" Deep
Framed & Frameless**

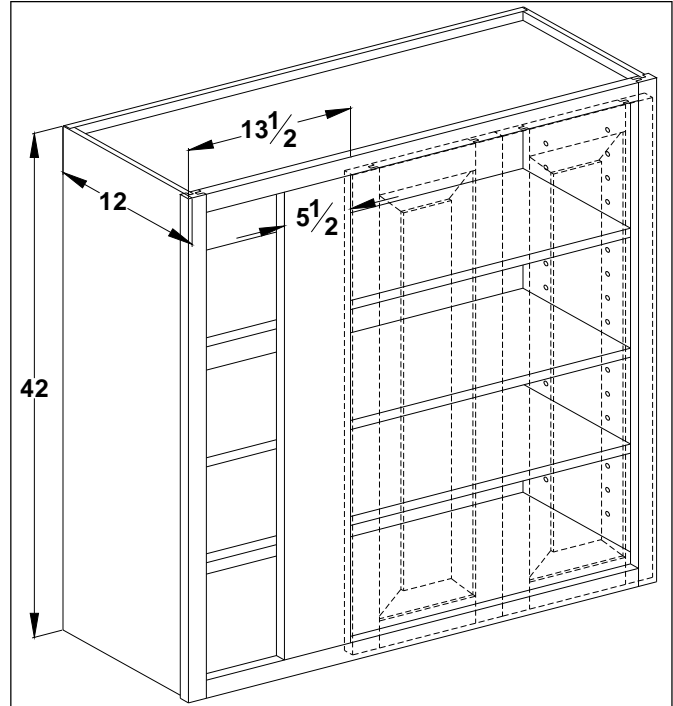

Cabinet List Price

WBC2442(1)	467
WBC2742(1)	509
WBC3042(1)	550
WBC3342(1)	592
WBC3642(1)	622
WBC3942(2)	679
WBC4242(2)	721

To make this cabinet into a peninsula cabinet, add 66% to the price and change the nomenclature to read:

BCWP2742

(1) Single hung specify left or right hinge.

(2) 2 door Butt doors

Very Important: Framed blind corner cabinets must be pulled a minimum of 1.5" to a maximum of 3". **Effective 12-1-2015, this will also apply to Frameless Blind Corner Cabinets.** Cabinet butting into blind must have filler equal to the amount of pull.

Note: Specify blind left or right Blind left shown Use mod. 10V to fill blind void.

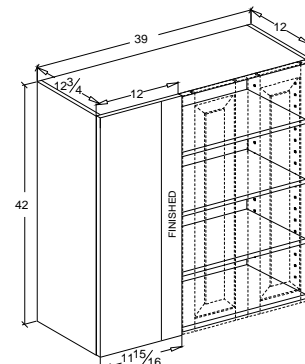

Revised 10/20/2015

Wall Cabinets

Wall Tambour 48" 54" 60" Tall 12" Deep Framed

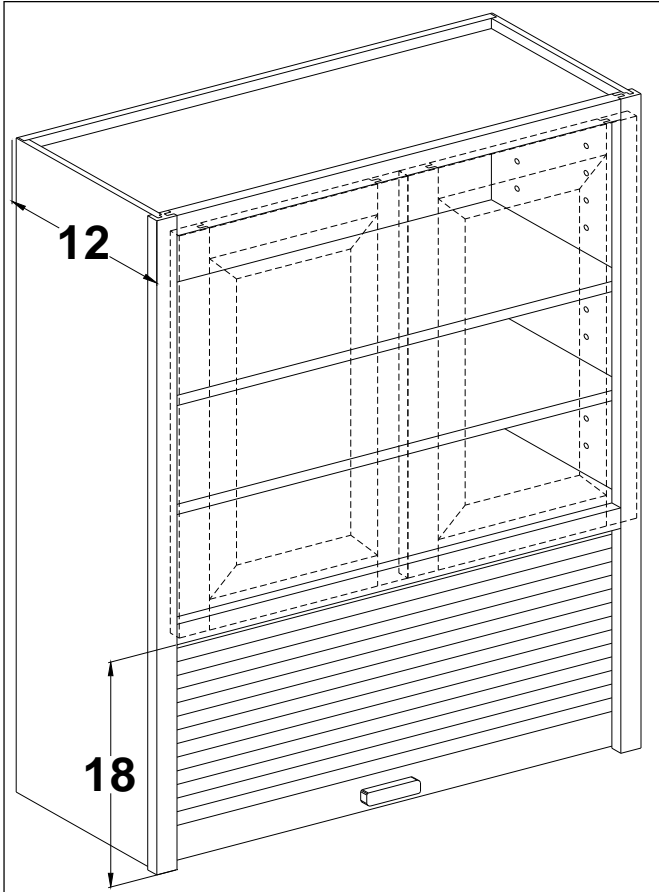

Cabinet	List Price	Cabinet	List Price	Cabinet	List Price
WT1248(1)	478	WT1254(1)	512	WT1260(1)	528
WT1548(1)	528	WT1554(1)	565	WT1560(1)	589
WT1848(1)	579	WT1854(1)	619	WT1860(1)	649
WT2148(1)	630	WT2154(1)	674	WT2160(1)	711
WT2448(1)	679	WT2454(1)	728	WT2460(1)	772
WT2748(2)	736	WT2754(2)	788	WT2760(2)	856
WT3048(2)	797	WT3054(2)	853	WT3060(2)	908
WT3348(2)	853	WT3354(2)	912	WT3360(2)	965
WT3648(2)	898	WT3654(2)	961	WT3660(2)	1030
WT3948(3)	962	WT3954(3)	1029	WT3960(3)	1111
WT4248(3)	1008	WT4254(3)	1077	WT4260(3)	1164

Does not include finished ends.

(1) Single hung specify left or right hinge.

(2) 2 door Butt Doors
(3) 2 door w/mullions. (frameless will have partition instead of mullion)

Wall Appliance Door 48" 54" 60" Tall 12" Deep Framed & Frameless

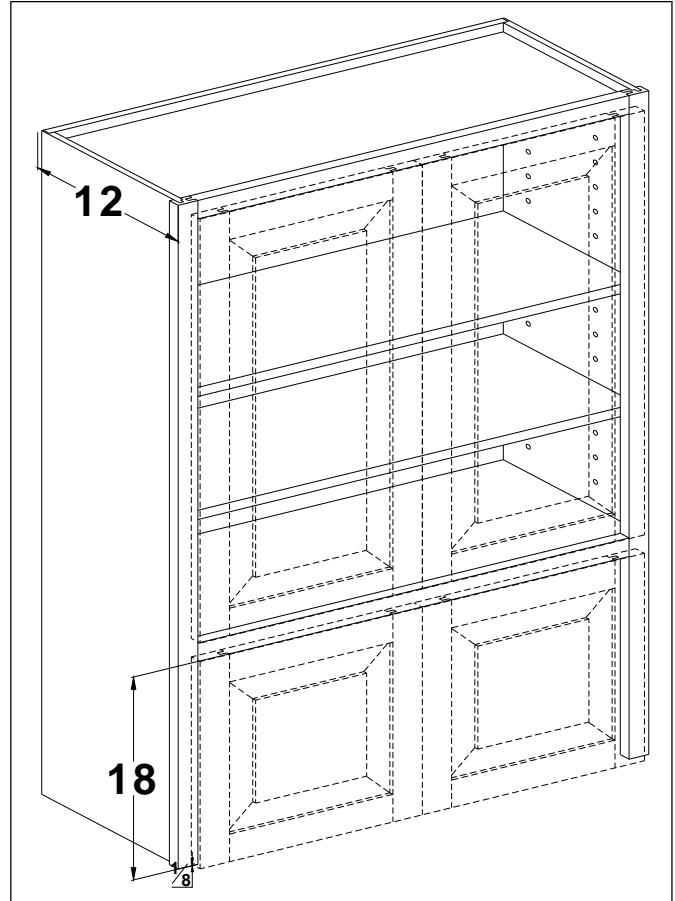

Cabinet	List Price	Cabinet	List Price	Cabinet	List Price
WAD1248(1)	589	WAD1254(1)	623	WAD1260(1)	639
WAD1548(1)	639	WAD1554(1)	676	WAD1560(1)	700
WAD1848(1)	690	WAD1854(1)	730	WAD1860(1)	760
WAD2148(1)	741	WAD2154(1)	785	WAD2160(1)	822
WAD2448(1)	790	WAD2454(1)	839	WAD2460(1)	883
WAD2748(2)	847	WAD2754(2)	899	WAD2760(2)	967
WAD3048(2)	908	WAD3054(2)	964	WAD3060(2)	1019
WAD3348(2)	964	WAD3354(2)	1023	WAD3360(2)	1076
WAD3648(2)	1009	WAD3654(2)	1072	WAD3660(2)	1141
WAD3948(3)	1073	WAD3954(3)	1140	WAD3960(2)	1222
WAD4248(3)	1119	WAD4254(3)	1188	WAD4260(2)	1275

Comes standard with butt doors on lower section. To change to a single door on lower section use MOD19D.

Does not include finished ends.

(1) Single hung specify left or right hinge.

(2) 2 door Butt Doors

Wall Cabinets

**Wall 1 Drawer 48" 54" 60" Tall 12" Deep
Framed & Frameless**

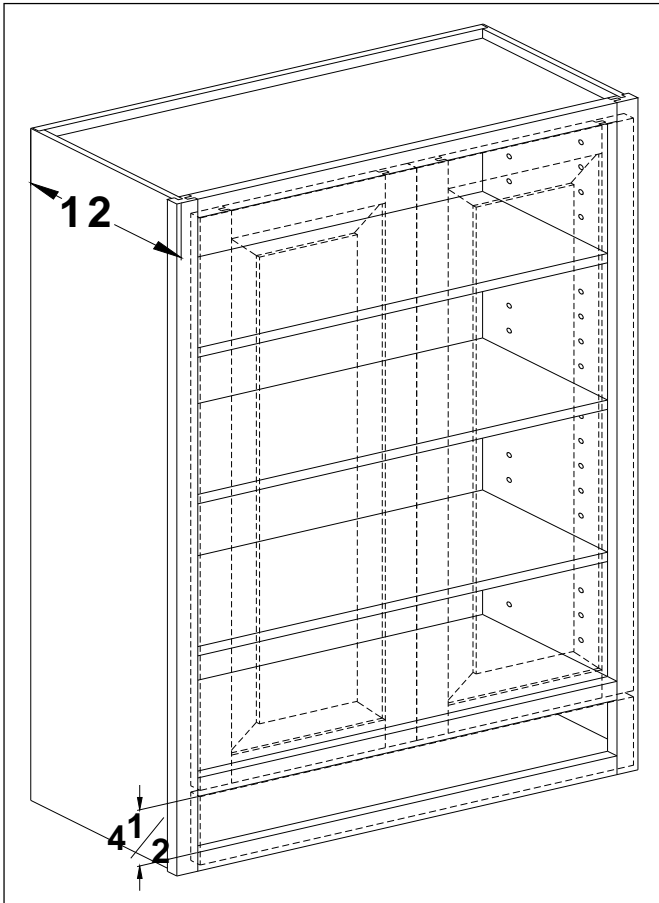

Cabinet	List Price	Cabinet	List Price	Cabinet	List Price
W1D1248(1)	626	W1D1254(1)	665	W1D1260(1)	698
W1D1548(1)	693	W1D1554(1)	736	W1D1560(1)	773
W1D1848(1)	759	W1D1854(1)	808	W1D1860(1)	849
W1D2148(1)	825	W1D2154(1)	877	W1D2160(1)	923
W1D2448(1)	891	W1D2454(1)	950	W1D2460(1)	999
W1D2748(2)	984	W1D2754(2)	1048	W1D2760(2)	1103
W1D3048(2)	1043	W1D3054(2)	1111	W1D3060(2)	1170
W1D3348(2)	1118	W1D3354(2)	1191	W1D3360(2)	1253

Does not include finished ends. (2) 2 door Butt Doors

Drawers have 7/8 extension slide

(1) Single hung specify left or right hinge.

**Wall Drawer 48" 54" 60" Tall 12" Deep
Framed & Frameless**

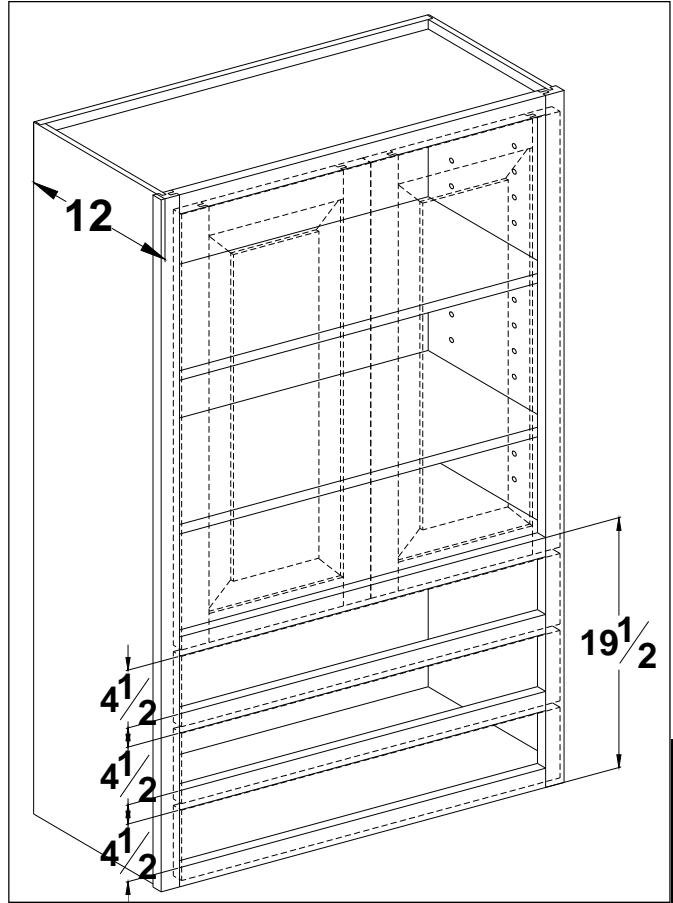

Cabinet	List Price	Cabinet	List Price	Cabinet	List Price
WD1248(1)	861	WD1254(1)	906	WD1260(1)	944
WD1548(1)	928	WD1554(1)	976	WD1560(1)	1020
WD1848(1)	995	WD1854(1)	1050	WD1860(1)	1095
WD2148(1)	1060	WD2154(1)	1119	WD2160(1)	1170
WD2448(1)	1127	WD2454(1)	1191	WD2460(1)	1243
WD2748(2)	1218	WD2754(2)	1289	WD2760(2)	1348
WD3048(2)	1278	WD3054(2)	1352	WD3060(2)	1416
WD3348(2)	1352	WD3354(2)	1432	WD3360(2)	1500

Does not include finished ends. (2) 2 door Butt Doors

Drawers have 7/8 extension slide

(1) Single hung specify left or right hinge.

Wall Cabinets

Wall Cabinets

Angle Wall 12" Deep - Framed & Frameless

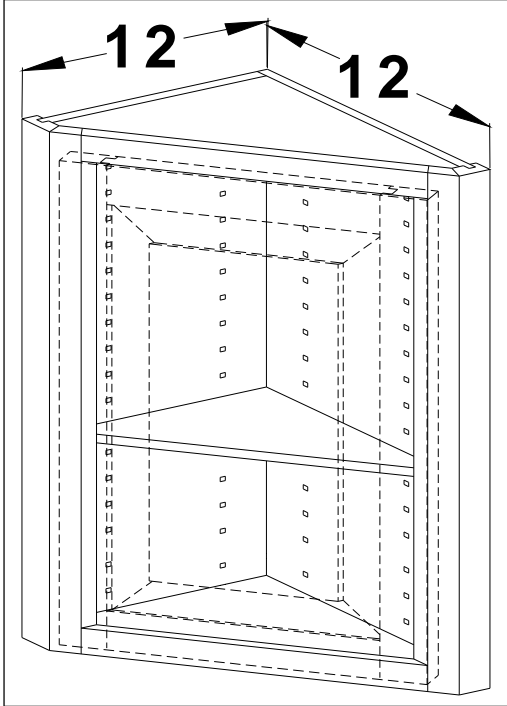

Note: No width or depth modifications allowed. You may change the height.

Specify Left or Right

Left shown

Cabinet	List Price
AW30	424
AW36	445
AW42	473

Wall Angle 22.5° 12" Deep - Framed Only

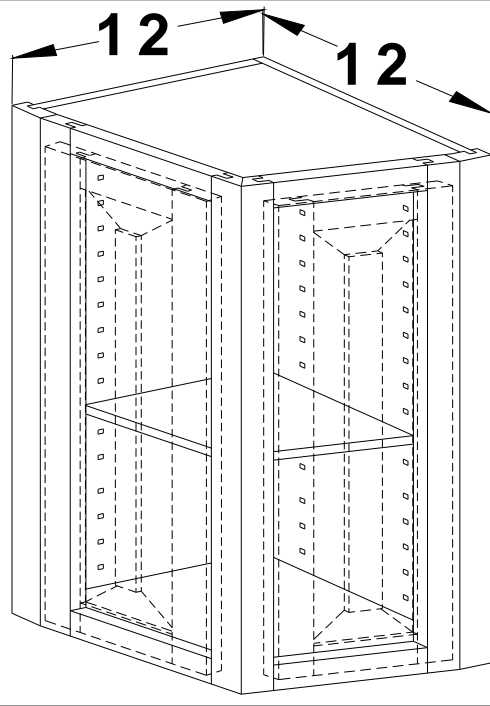

Note: No width or depth modifications allowed. You may change the height.

Specify Left or Right

Left shown

Cabinet	List Price
WA2230	618
WA2236	638
WA2242	667

Wall Appliance Garage – Framed

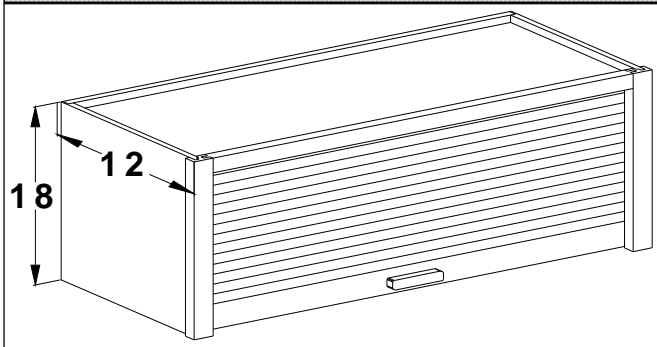

Does not include finished ends.

Cabinet	List Price	Cabinet	List Price
WAG12	335	WAG30	482
WAG15	344	WAG33	492
WAG18	381	WAG36	531
WAG21	407	WAG39	556
WAG24	433	WAG42	580
WAG27	457		

Wall Appliance Butt Doors – Framed & Frameless

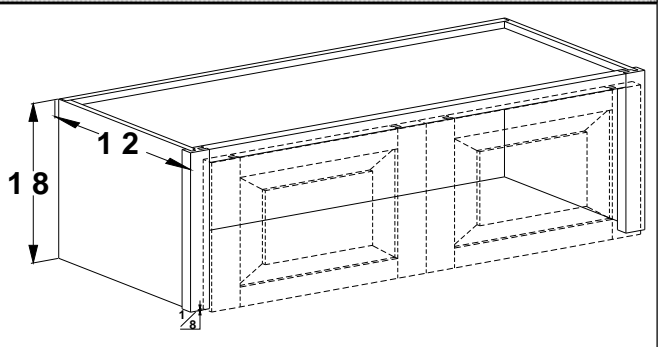

(1) Single hung specify left or right hinge.

(2) 2 door Butt doors

Does not include finished ends.

Cabinet	List Price	Cabinet	List Price
WABD12(1)	446	WABD30(2)	593
WABD15(1)	455	WABD33(2)	603
WABD18(1)	492	WABD36(2)	642
WABD21(1)	518	WABD39(2)	667
WABD24(1)	544	WABD42(2)	691
WABD27(2)	568		

Wall Cabinets

Appliance Garage 12" Deep Framed

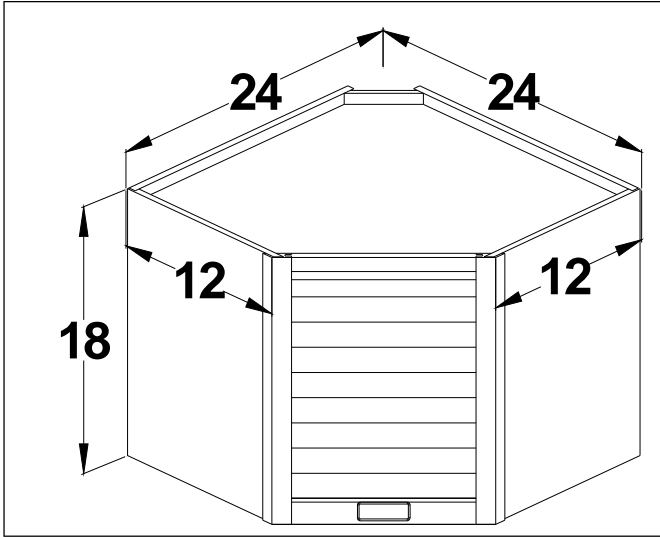

Note: No width or depth modifications allowed. You may change the height.

Includes finished ends

Cabinet	List Price
AG	521

Appliance Garage Butt Doors 12" Deep Framed & Frameless

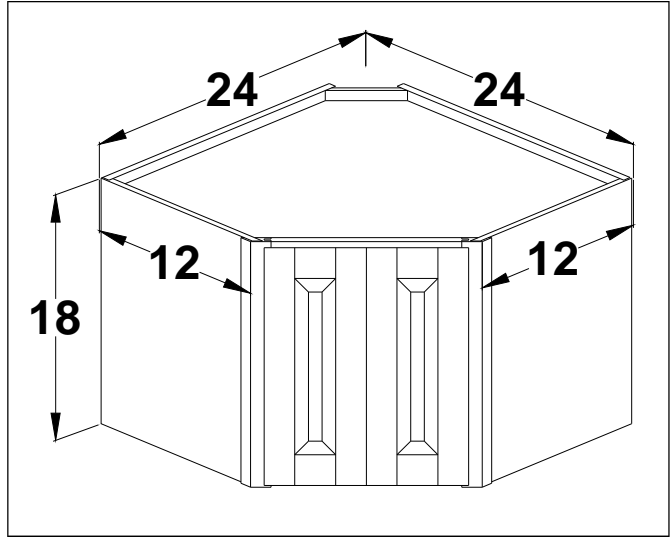

Note: No width or depth modifications allowed. You may change the height.

Includes finished ends

Cabinet	List Price
AGBD	632

Wall Cabinets

Wall Cabinets

Microwave Shelf Unit 30" 36" 42" 48" Tall 12" Deep Framed & Frameless

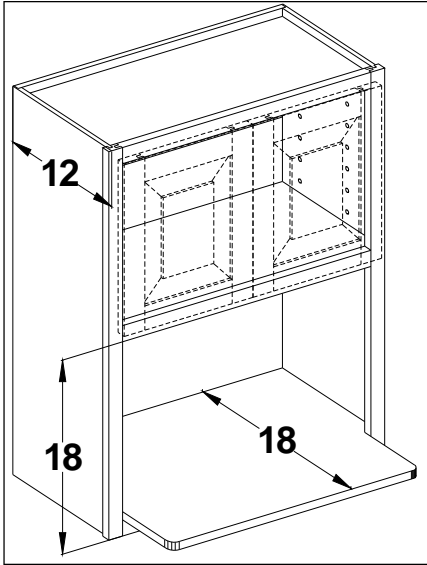

Includes finished interior
Shelf is **NOT** removable
(a) - one shelf upper wall section.
(b) - two shelves upper wall section
All cabinets are 2 door Butt Doors.
Includes finished interior.

Cabinet	List Price	Cabinet	List Price
MWSU2730	788	MWSU2742(a)	1034
MWSU3030	802	MWSU3042(a)	1102
MWSU2736(a)	885	MWSU2748(b)	1182
MWSU3036(a)	940	MWSU3048(b)	1271

Microwave Wall Counter 48" 54" 60" Tall 21" Deep Framed & Frameless

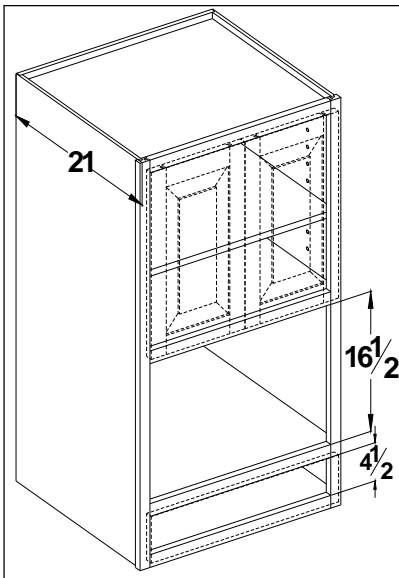

Cabinet	List Price
MWC2448(a)	1467
MWC2748(a)	1559
MWC3048(a)	1619
MWC2454(b)	1525
MWC2754(b)	1623
MWC3054(b)	1687
MWC2460(b)	1575
MWC2760(b)	1678
MWC3060(b)	1745

All cabinets are 2 door Butt Doors.
Includes finished interior.
(a) 1 shelf
(b) 2 shelves

For 18" deep cabinets add "E".
For example:
MWC2748E (N/C)

Microwave Wall 30" 36" 42" 48" Tall 21" Deep Framed & Frameless

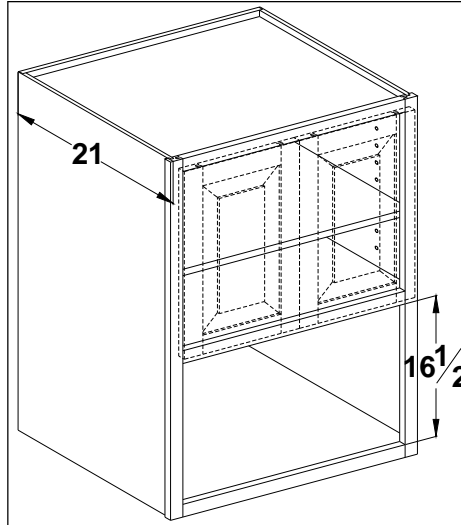

(1) - no shelf upper wall section.
(2) 1 shelf
All cabinets are 2 door Butt Doors.
Includes finished interior.
For 18" deep cabinets add "E".
For example:
MW2739E (N/C)

Cabinet	List Price	Cabinet	List Price
MW2730(1)	1097	MW2739(2)	1236
MW3030(1)	1081	MW3039(2)	1321
MW2733(1)	1140	MW2742(2)	1313
MW3033(1)	1156	MW3042(2)	1380
MW2736(1)	1163	MW2748(2)	1559
MW3036(1)	1218	MW3048(2)	1619

Microwave Corner Wall Cabinet 48" 54" 60" Tall Framed & Frameless

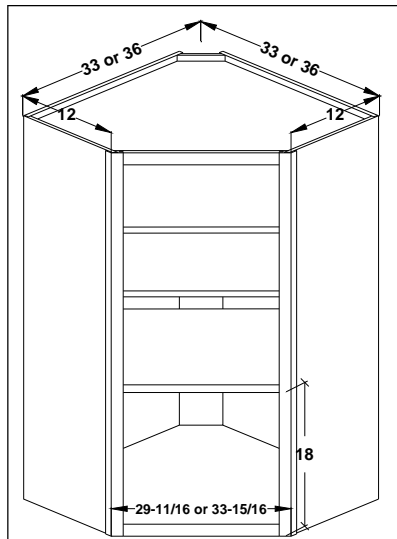

Cabinet	List Price
MCWC3348(a)	1307
MCWC3648(a)	1598
MCWC3354(b)	1605
MCWC3654(b)	1897
MCWC3360(b)	1868
MCWC3660(b)	2092

33" Wide cabinets will have a 29-11/16" front.

36" Wide cabinet will have a 33-15/16" front

Includes finished interior

Note: No width or depth modifications allowed. You may change the height.

Wall Cabinets

**Wall Open Shelf 30" 36" 42" Tall 12" Deep
Framed & Frameless**

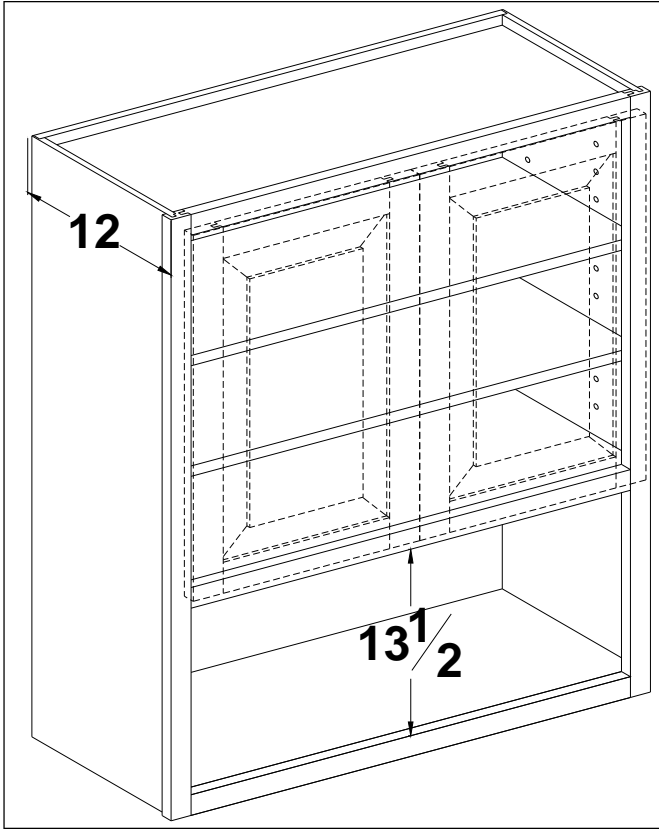

**Wall Shelf Unit 30" 36" 42" 48" 60" Tall 12" Deep
Framed & Frameless**

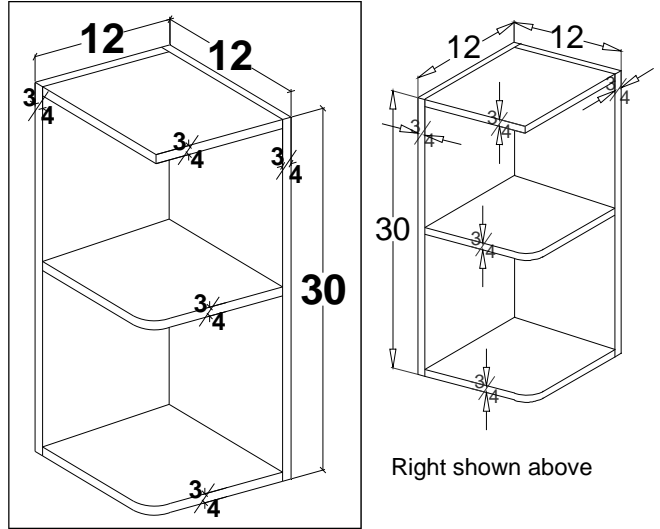

Left shown above

Specify Left or Right

Specify radius top, shelves, bottom or any combination of the above.

Cabinet	List Price	Fixed Shelf
WSU30	176	ONE
WSU36	216	ONE
WSU42	257	TWO
WSU48	297	TWO
WSU60	324	THREE

Cabinet	List Price	Cabinet	List Price
WOS2430-15(1)	536	WOS2436-21(1)	625
WOS2730-15(2)	603	WOS2736-21(2)	703
WOS3030-15(2)	670	WOS3036-21(2)	781
WOS3330-15(2)	737	WOS3336-21(2)	859
WOS3630-15(2)	804	WOS3636-21(2)	937
WOS3930-15(3)	871	WOS3936-21(3)	1016
WOS4230-15(3)	938	WOS4236-21(3)	1094
WOS4530-15(3)	1005	WOS4536-21(3)	1172
WOS4830-15(3)	1072	WOS4836-21(3)	1250

Cabinet	List Price
WOS2442-27(1)	744
WOS2742-27(2)	837
WOS3042-27(2)	930
WOS3342-27(2)	1023
WOS3642-27(2)	1116
WOS3942-27(3)	1209
WOS4242-27(3)	1302
WOS4542-27(3)	1395
WOS4842-27(3)	1488

Suffix number indicates upper cabinet height. For example. A WOS4236-21. Upper section of cabinet will line up with a standard 21" tall wall cabinet. Bottom opening ht. standard at 13-1/2".

Finished interior standard

- (1) Single hung specify left or right hinge.
- (2) 2 door Butt doors
- (3) 2 door w/mullion.
(frameless will have partition instead of mullion)

**Wall Angle Shelf Unit 30" 36" 42" Tall 12" Deep
Framed & Frameless**

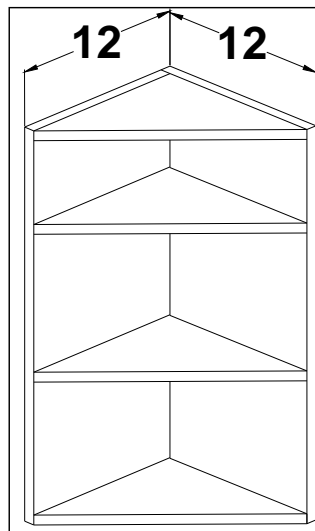

Specify Left or Right

Left shown

Cabinet	List Price	Fixed Shelf
WASU30	176	ONE
WASU36	216	ONE
WASU42	257	TWO
WASU48	297	TWO
WASU60	324	THREE

Wall Cabinets

Wall Cabinets

Wall Bookcase 30" 36" Tall 12" Deep Framed & Frameless

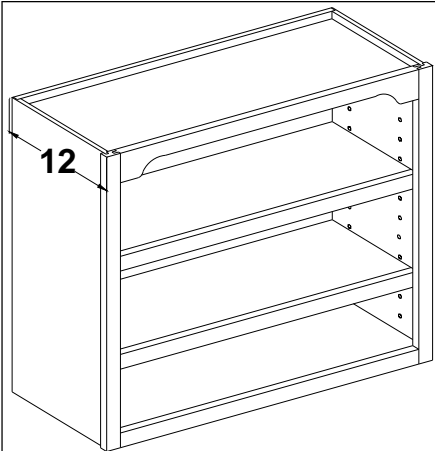

Matching interior included.

Comes standard with Arched or straight valance only.

Frameless comes with finished ends on both sides as standard.

Cabinet	List Price	Cabinet	List Price
WBK2430	620	WBK2436	656
WBK2730	650	WBK2736	693
WBK3030	682	WBK3036	730
WBK3330	723	WBK3336	761
WBK3630	754	WBK3636	782
WBK3930	800	WBK3936	854
WBK4230	850	WBK4236	928

Framed: Finished ends are no charge. Specify left or right.

Wall Bookcase 18" Tall 12" Deep Framed & Frameless

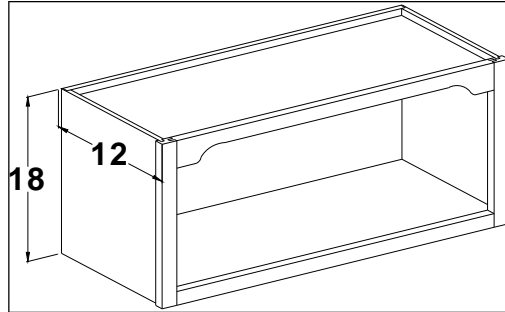

Cabinet	List Price
WBK1218	370
WBK1518	430
WBK1818	490
WBK2118	550
WBK2418	575
WBK2718	602
WBK3018	631
WBK3318	669
WBK3618	697
WBK3918	739
WBK4218	784
WBK4518	827
WBK4818	866

Frameless comes with finished ends on both sides as standard.

Framed: Finished ends are no charge. Specify left or right.

Wall Bookcase 42" 48" Tall 12" Deep Framed & Frameless

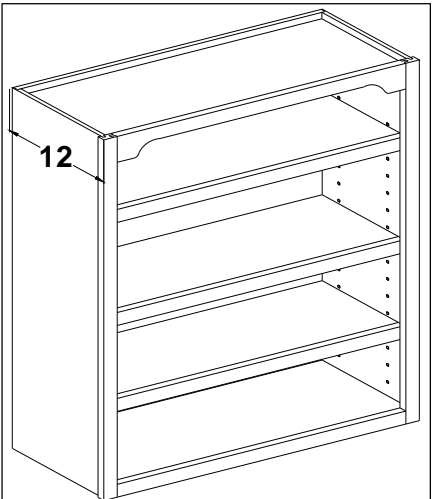

Matching interior included

Comes standard with Arched or straight valance only.

Frameless comes with finished ends on both sides as standard.

Framed: Finished ends are no charge. Specify left or right.

Cabinet	List Price	Cabinet	List Price
WBK2442	744	WBK2448	754
WBK2742	786	WBK2748	803
WBK3042	826	WBK3048	849
WBK3342	864	WBK3348	885
WBK3642	889	WBK3648	932
WBK3942	974	WBK3948	981
WBK4242	1062	WBK4248	1117

Wall Bookcase 54" 60" Tall 12" Deep Framed & Frameless

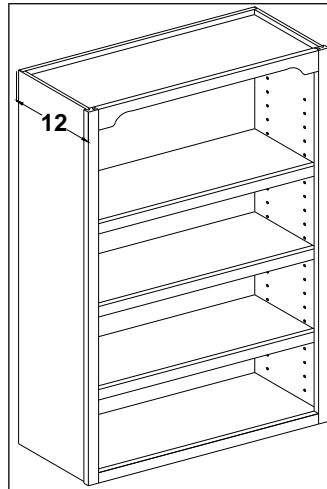

Matching interior included

Comes standard with Arched or straight valance only.

Frameless comes with finished ends on both sides as standard.

Framed: Finished ends are no charge. Specify left or right.

Cabinet	List Price	Cabinet	List Price
WBK2454	792	WBK2460	833
WBK2754	842	WBK2760	885
WBK3054	892	WBK3060	932
WBK3354	929	WBK3360	985
WBK3654	981	WBK3660	1037
WBK3954	1097	WBK3960	1324
WBK4254	1210	WBK4260	1376

Wall Cabinets

Wall Corner Bookcase Framed & Frameless

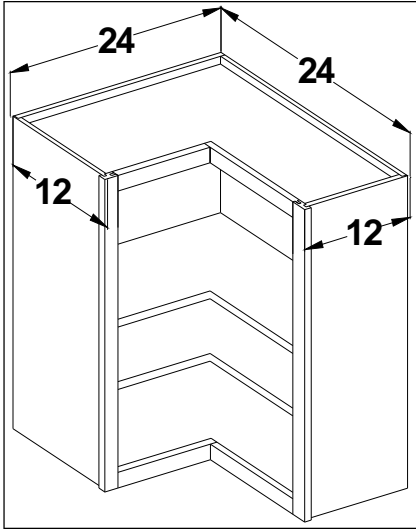

Matching interior included

Comes with finished ends on both sides as standard

Comes with bookcase shelves.

Frameless comes standard with Arched or straight valance only.

Cabinet	List Price
WCBK2424	650
WCBK2430	874
WCBK2436	1011
WCBK2442	1101

Wall Secretary No Doors 30" 36" Tall 12" Deep Framed & Frameless

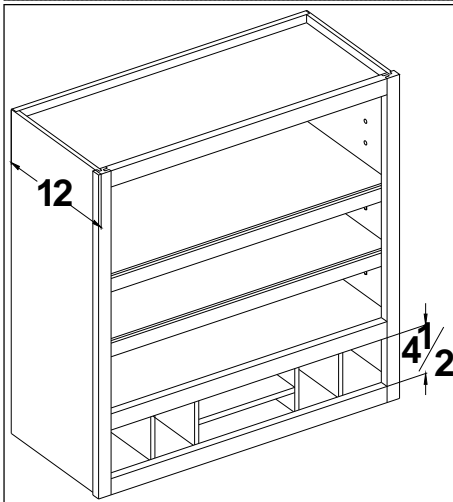

Matching interior included

Comes standard with bookcase shelves.

Cabinet	List Price	Cabinet	List Price
WSND2430	921	WSND2436	960
WSND2730	974	WSND2736	1016
WSND3030	1003	WSND3036	1045
WSND3330	1043	WSND3336	1088
WSND3630	1071	WSND3636	1118
WSND3930	1121	WSND3936	1171
WSND4230	1150	WSND4236	1201

Wall Secretary 30" 36" Tall 12" Deep Framed & Frameless

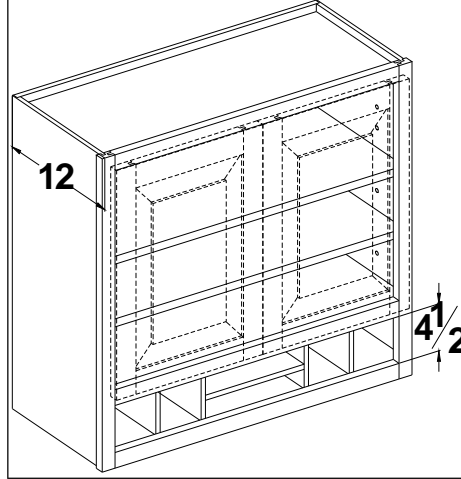

- (1) Single hung specify left or right hinge.
- (2) 2 door Butt Doors
- (3) 2 door w/ mullion (frameless will have partition instead of mullion)

Matching Interior

Cabinet	List Price	Cabinet	List Price
WS2430(1)	745	WS2436(1)	784
WS2730(2)	798	WS2736(2)	840
WS3030(2)	827	WS3036(2)	869
WS3330(2)	867	WS3336(2)	912
WS3630(2)	895	WS3636(2)	942
WS3930(3)	945	WS3936(3)	995
WS4230(3)	974	WS4236(3)	1025

Raised Panel Range Hood Framed & Frameless

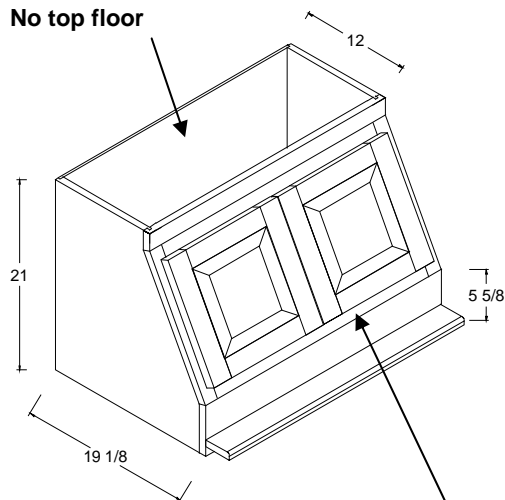

Cabinet	List Price
RHP30	913
RHP36	943

Doors open for easy access to blower assembly and cleaning.

Stainless steel metal liner included

Blower module and ductless conversion kits may be purchased through your local Rangaire dealership or through Case Supply

Wall Cabinets

Wall Cabinets

Wall Range Hood Cabinets For Corbels Framed Construction Only

Option 1

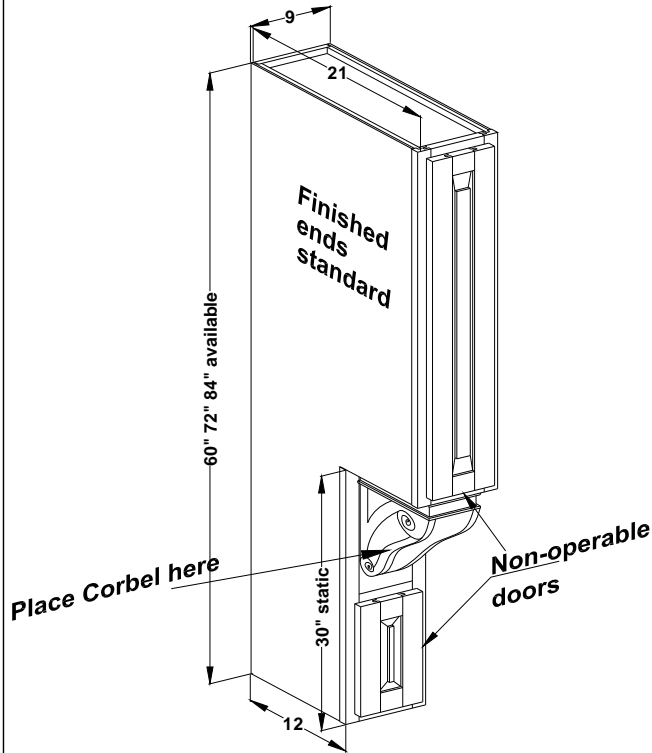

Cabinet	List Price
RHWCC960	686
RHWCC972	736
RHWCC984	789

Wall Range Hood Cabinets W/Spice Pullout Framed Construction Only

Option 2

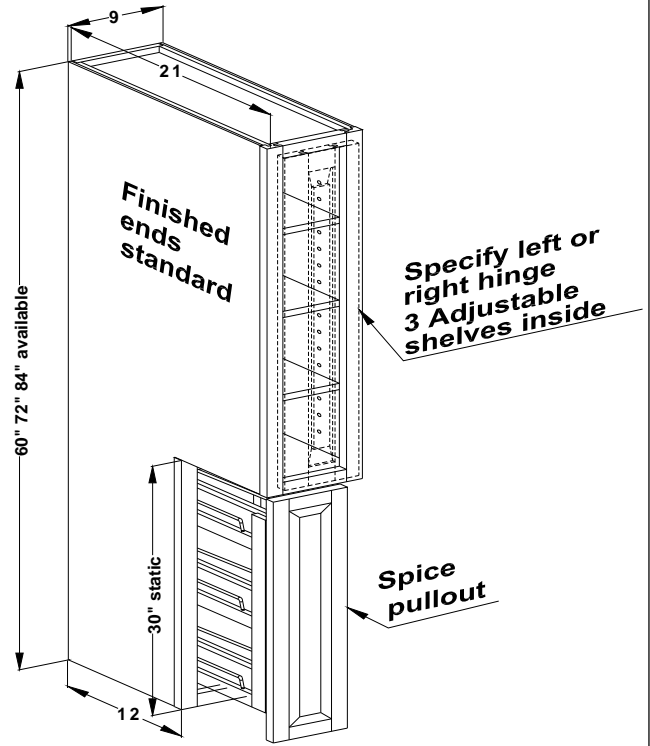

Cabinet	List Price
RHWCSP960	1231
RHWCSP972	1282
RHWCSP984	1335

Corbels not supplied. Ordered separately. Go to our accessory section to select your corbels.

Corbels are *not* factory installed.

FRAMED CONSTRUCTION ONLY.

Picture at right shows a fully assembled range hood.

To build your own range hood see page W30

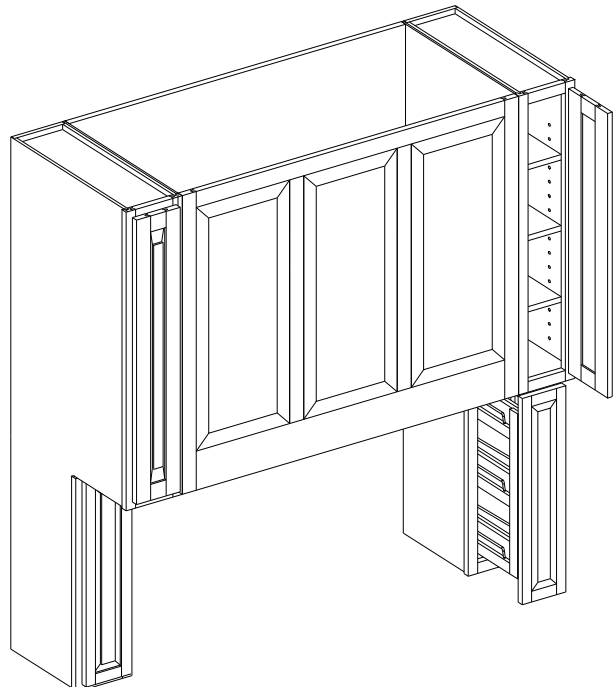

Wall Cabinets

How To Order Range Hood Using The Wall Range Hood Cabinets

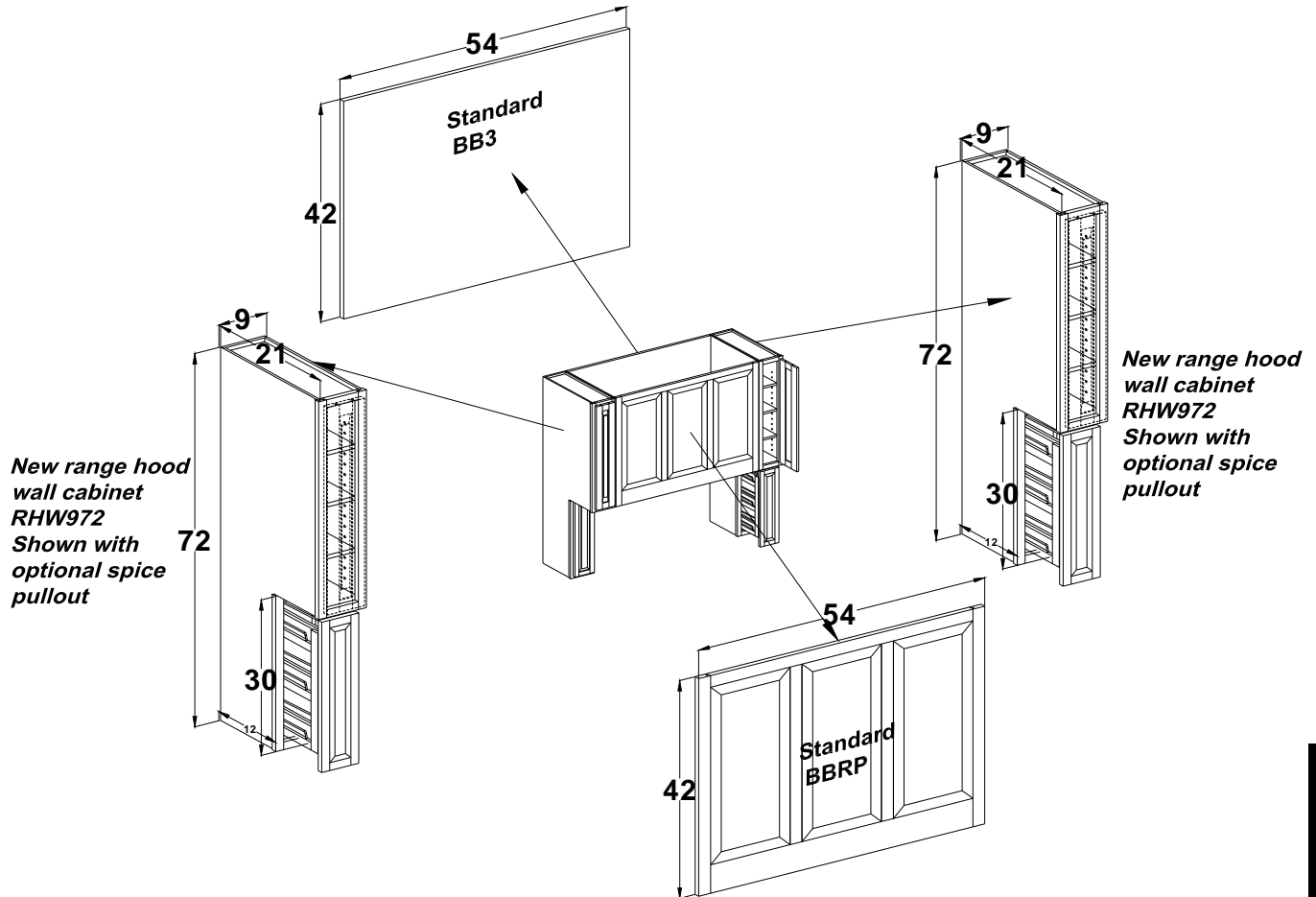

New range hood wall cabinet RHW972 Shown with optional spice pullout

New range hood wall cabinet RHW972 Shown with optional spice pullout

To order range hood shown on page W29 and above Follow these instructions:

1. Determine size of the range hood wall cabinet that will be needed.
2. From the chart shown at right determine the upper cabinet height.
3. Order you raised panel bar back to the upper cabinets specified height and to your desire length.
4. Repeat same process to determine and order your back 3/4" plywood material.

That's it, that simple

For example to order range hood shown above we would need the following materials:

1. Two range hood wall cabinets: RHWCS972
2. One BBRP 42" x 54"
3. One BB3 (3/4" thick plywood material) 42" x 54"

Cabinet	Upper Section Ht.
RHWCS960	30
RHWCS972	42
RHWCS984	54

Liners and vent system not supplied.

Please check your local building code before placing order. Range hoods are subject to local building codes. It is your responsibility to ensure that the range hoods meet your local code

Wall Cabinets

Tall Range Hood Framed & Frameless

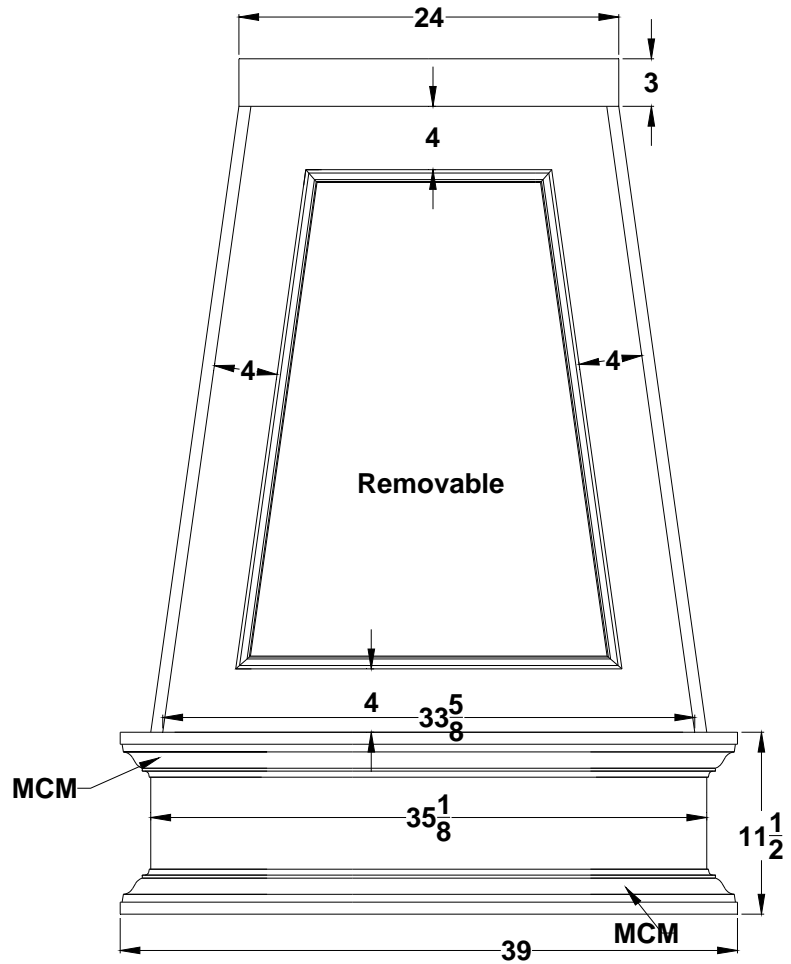
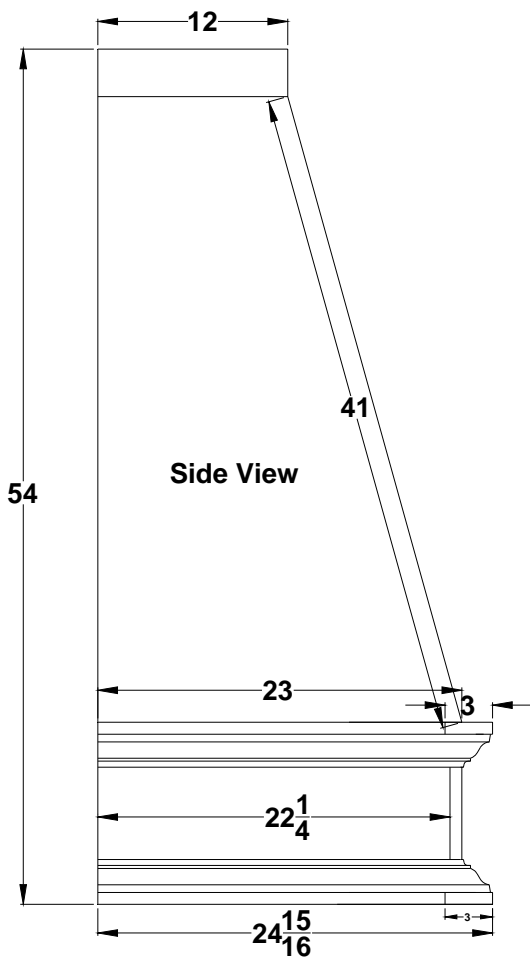

Cabinet	List Price
TRH3951	4938

Available in Maple or Cherry only.

No size modifications allowed.

Liners and vent system - Pro mesh liner. Full stainless, Halogen lights, brushed stainless filters, Variable speed. 600 CFM internal motor w/8" round duct

Vent & Liner	List Price
TRHVL	2577

****Please check your local building code before placing order. Range hoods are subject to local building codes. It is your responsibility to ensure that the range hoods meet your local code****

Wall Cabinets

Under Cabinet Shelf Unit Framed & Frameless

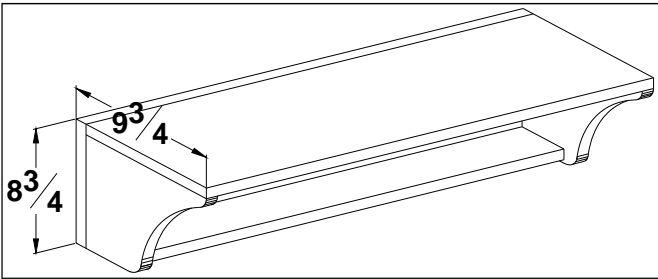

Cabinet	List Price
UCSU18	206
UCSU21	243
UCSU24	245
UCSU27	247
UCSU30	286
UCSU33	288
UCSU36	328
UCSU39	331
UCSU42	371
UCSU45	375
UCSU48	378

Under Cabinet Wall Secretary 30" 36" Tall 12" Deep Framed & Frameless

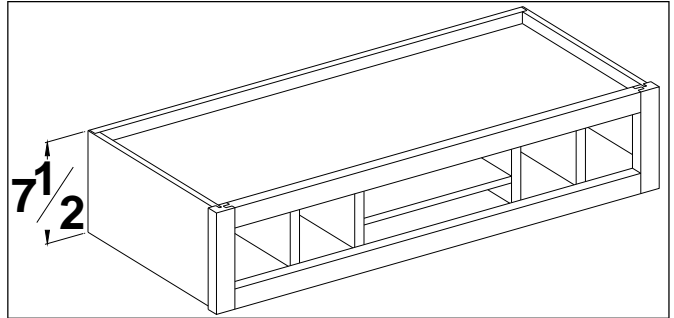

Cabinet	List Price
UCWS24	372
UCWS27	418
UCWS30	424
UCWS33	431
UCWS36	436
UCWS39	482
UCWS42	488

Includes finished interior

Drawer Head Spice Cabinet 7-1/2" Tall 12" Deep Framed & Frameless

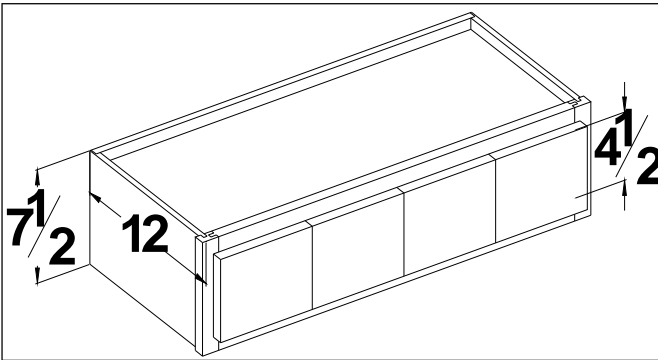

Cabinet	List Price
DHSC30 - 4	690
DHSC36 - 4	776
DHSC42 - 5	862
DHSC48 - 6	1034

Exposed Dovetail Drawer Spice Cabinet Framed & Frameless

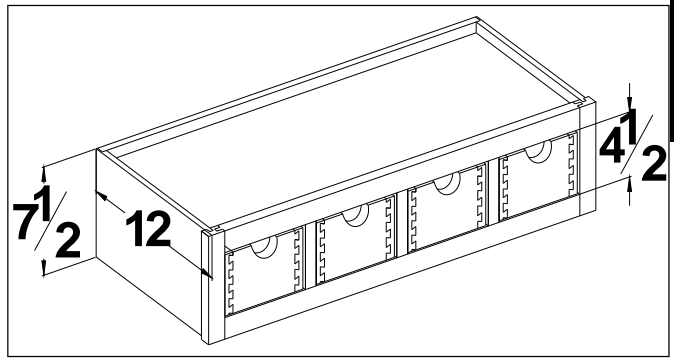

Cabinet	List Price
EDSC30 - 4	571
EDSC36 - 4	642
EDSC42 - 5	713
EDSC48 - 6	856

Wall Cabinets

Wall Cabinets

Wall Fluted Columns

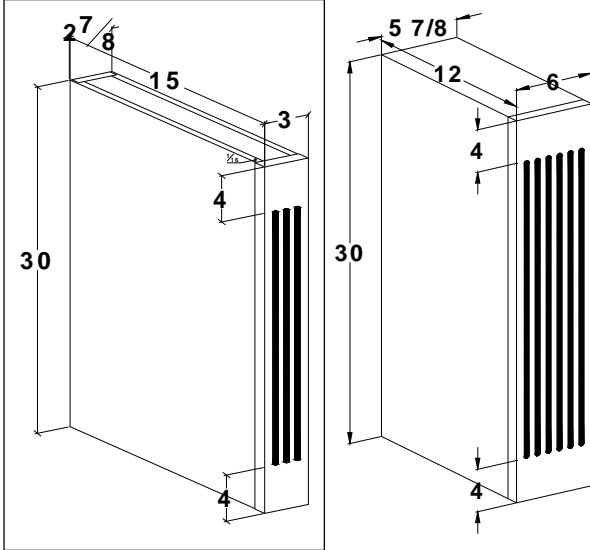

Flutes start and stop 4" from ends

12" Deep column specify (WFC312--)/N/C

For the 3" column order WFC3****.

For the 6" column order WFC6****.

Acc.	3" List Price	6" List Price
WFC1512	275	473
WFC1515	291	501
WFC1518	302	520
WFC1521	306	528
WFC1524	311	535
WFC1527	318	542
WFC1530	324	558
WFC1533	335	577
WFC1536	345	594
WFC1539	352	606
WFC1542	358	616
WFC1545	392	675
WFC1548	426	733
WFC1554	459	790
WFC1560	493	848

Wall Smooth Columns

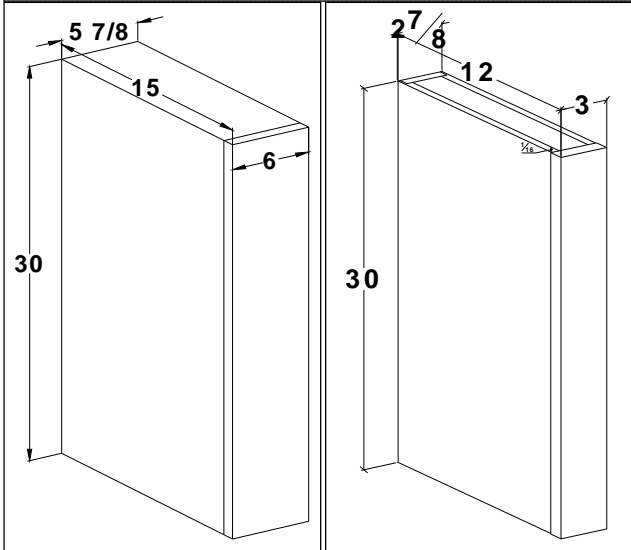

12" Deep column specify (WSC12--)/N/C

Use Mod. 15 to apply half leg to column

For the 3" column order WSC3****.

For the 6" column order WSC6****.

Acc.	3" List Price	6" List Price
WSC1512	275	473
WSC1515	291	501
WSC1518	302	520
WSC1521	306	528
WSC1524	311	535
WSC1527	318	542
WSC1530	324	558
WSC1533	335	577
WSC1536	345	594
WSC1539	352	606
WSC1542	358	616
WSC1545	392	675
WSC1548	426	733
WSC1554	459	790
WSC1560	493	848

All columns are built with the end panels set back 1/16th of an inch as shown in picture at right.

All columns come with both sides finished. Constructed with plywood material.

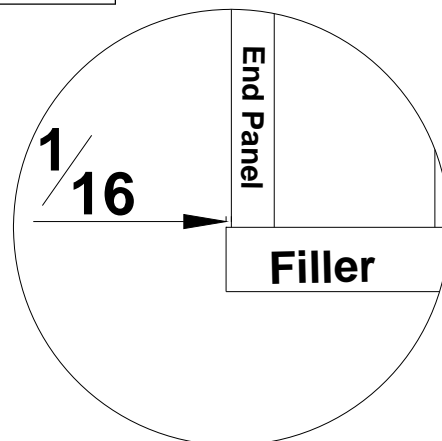

Wall Cabinets

Angled Fluted Columns (Wood Order Only)

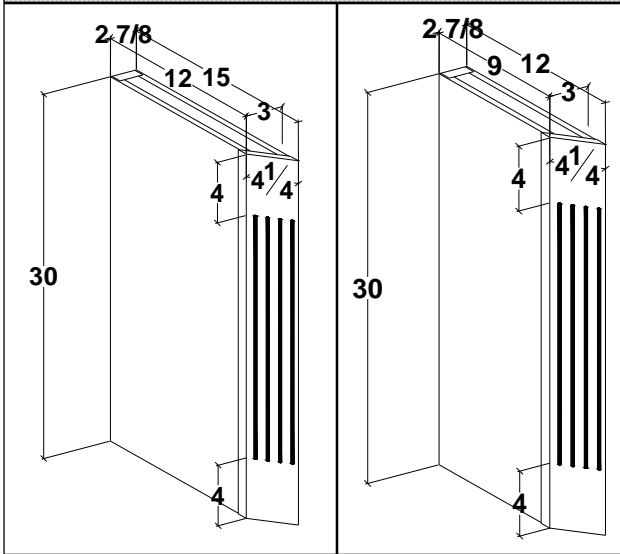

Specify left or right

Flutes will stop 4" from top and bottom

12" Deep column specify (WFC12--)N/C

Left shown

Short side finished — 1/2" end panel with 1/4" BB1 applied.

Long side may be finished by request. Standard finished end charge applies.

Acc.	List Price
W AFC1512	501
W AFC1515	518
W AFC1518	528
W AFC1521	533
W AFC1524	538
W AFC1527	545
W AFC1530	550
W AFC1533	561
W AFC1536	572
W AFC1539	579
W AFC1542	585
W AFC1545	619
W AFC1548	653
W AFC1554	685
W AFC1560	720

Angled Smooth Columns (Wood Order Only)

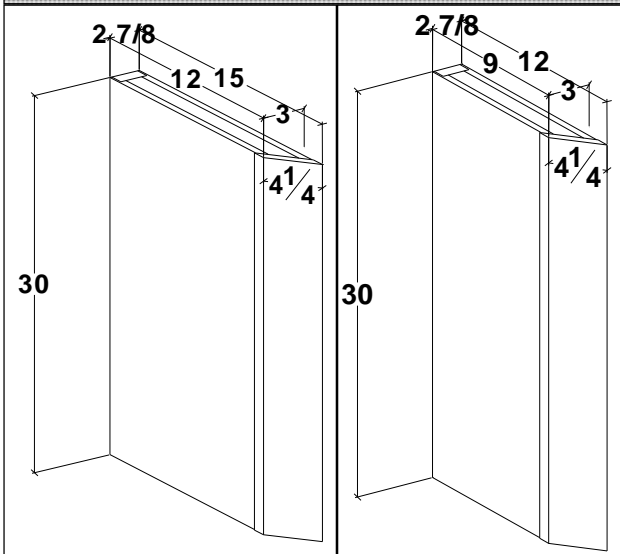

Specify left or right

12" Deep column specify (WSC12--)N/C

Left shown

Short side finished — 1/2" end panel with 1/4" BB1 applied.

Long side may be finished by request. Standard finished end charge applies.

Acc.	List Price
W ASC1512	501
W ASC1515	518
W ASC1518	528
W ASC1521	533
W ASC1524	538
W ASC1527	545
W ASC1530	550
W ASC1533	561
W ASC1536	572
W ASC1539	579
W ASC1542	585
W ASC1545	619
W ASC1548	653
W ASC1554	685
W ASC1560	720

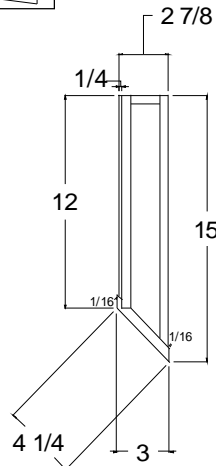

Wall Cabinets

Wall Cabinets

Wall Finished End - Framed & Frameless

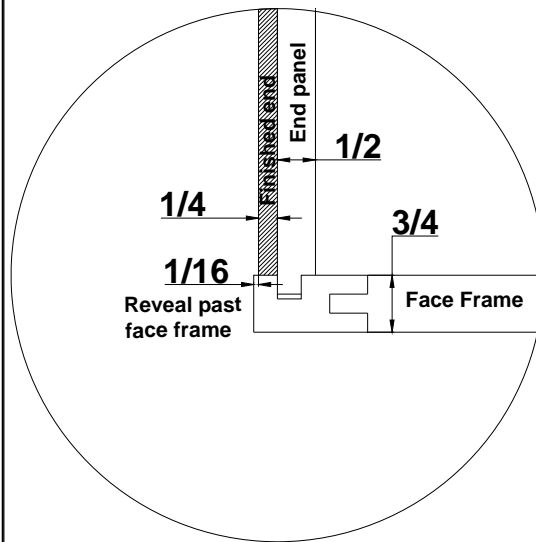
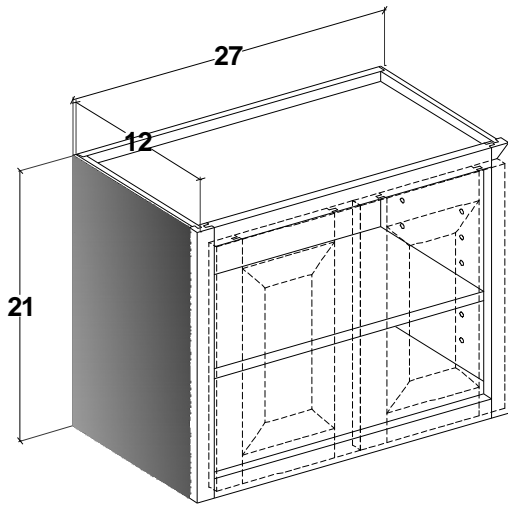

Acc.	List Price
WFE	34 ea.

Specify left or right

Finished ends are made with plywood that has an MDF core for framed cabinets.

For frameless a matching material will be applied to side of cabinet

Beaded Wall Finished End - Framed & Frameless (Wood Orders Only)

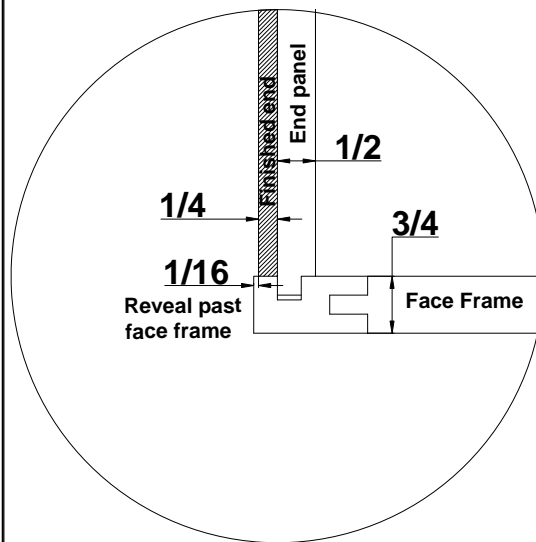
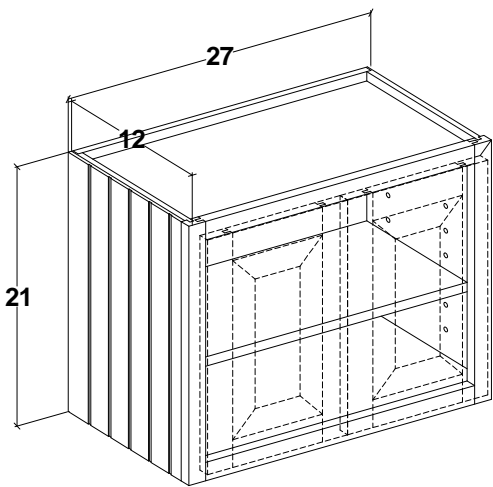

Acc.	List Price
BWFE	52 ea.

Specify left or right

Beads are cut into plywood exposing inner core. As shown below.

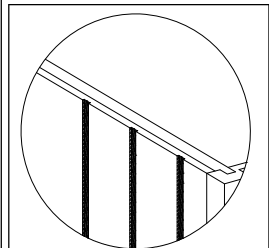

Wine Rack - Framed Only

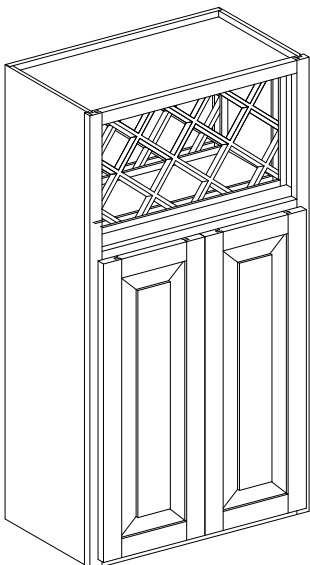

Example: Wall stack cabinet with top doors removed. Added the wine rack lattice accessory.

Acc.	List Price
WR	176

Wine rack lattice may be added to any **opening** that is within the following parameters.

Minimum height is 9".

Minimum width 9".

Maximum height 31".

Maximum width 31".

Maximum depth 15"

The charge of \$176 is for the lattice material only.

If stained interior is needed, use Mod31, priced separately.

If partition is needed, use Mod28. Please specify location of partition. Priced separately.

Specify if lattice is to be flush to the front or back of cabinet.

Wall Cabinets

Wall Raised End Panel - Framed

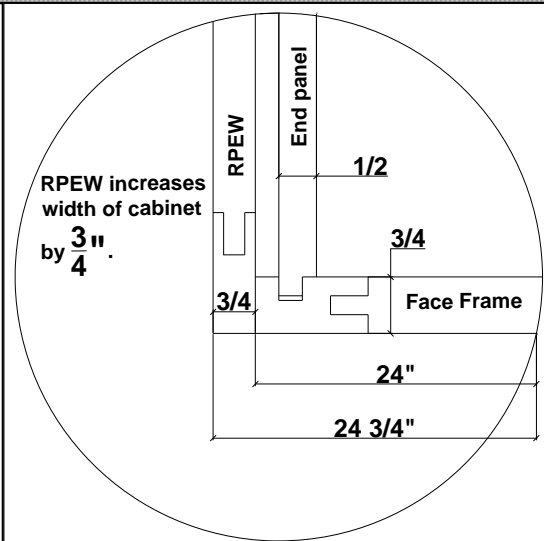
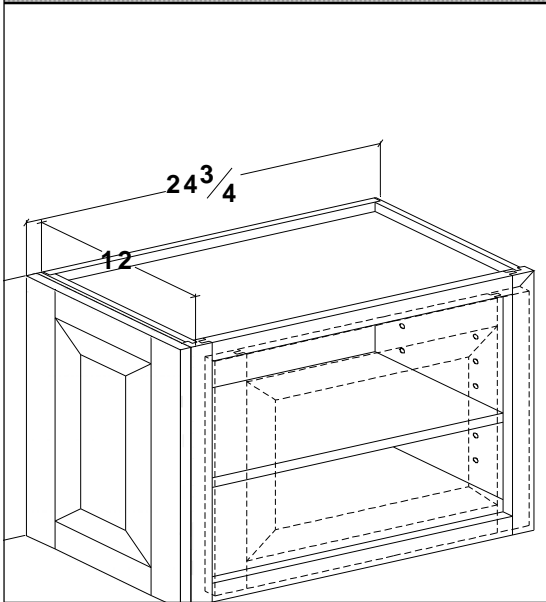

Acc.	List Price
RPEW	243 ea

Has 5/16" radius on front edge (MOD 11R)
N/C (Except "F" Profile)

Specify Right/Left installation, installed at factory.

Wall Raised End Panel - Frameless

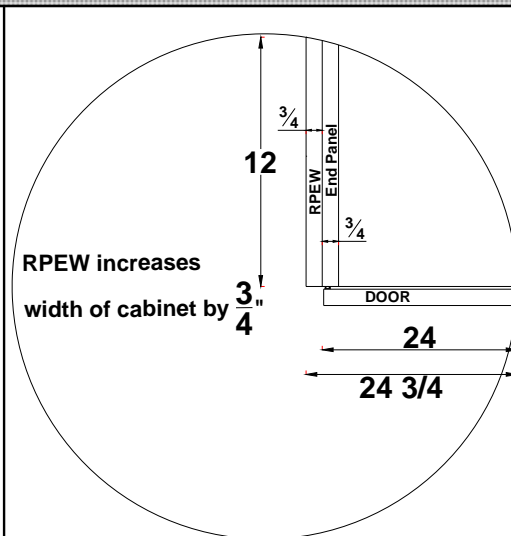
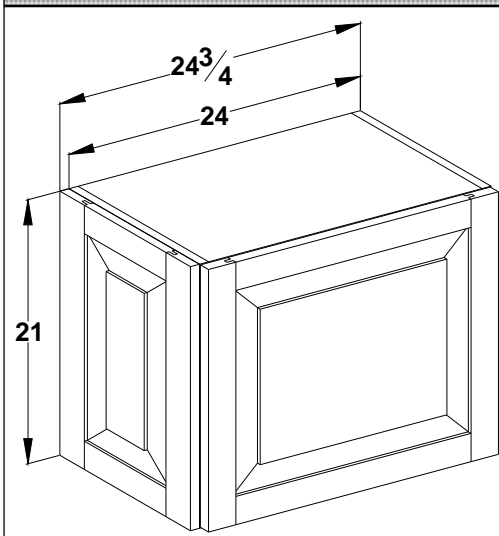

Acc.	List Price
RPEW	243 ea

Specify Right/Left installation, installed at factory.

Standard installation placed RPE flush to face of cabinet as illustrated in picture to the left.

You may request that the RPE be installed flush to face of door as illustrated in the picture at lower left. N/C

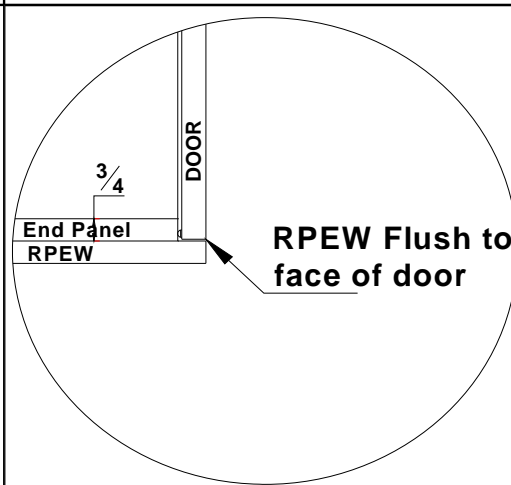
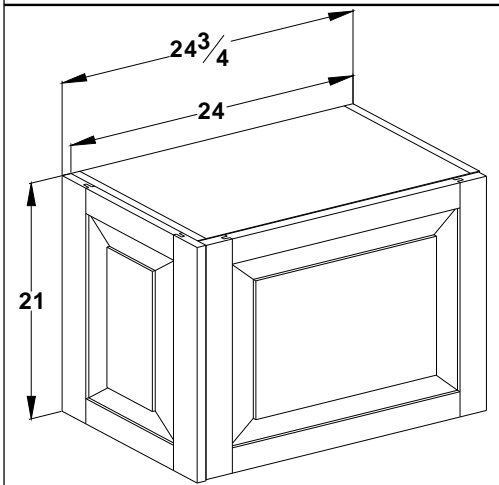

Wall Cabinets

Wall Cabinets

Shelf Wine Rack

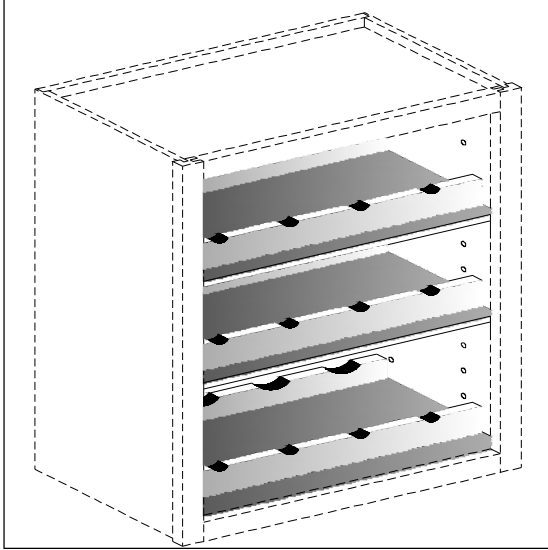

Specify left or right

Adjustable. Limited to 1" increments on spacing

Minimum width cabinet is 9"

Maximum width cabinet is 36"

To change to non-adjustable (fixed) shelves add 176.00 to price of cabinet.

If cabinet is modified over 12" deep, rack will be flushed to front of shelf. If this is not what is desired then a CQC must be generated.

Acc.	List Price
SWR-A	265 ea
SWR-F	265 ea + 176 per cabinet

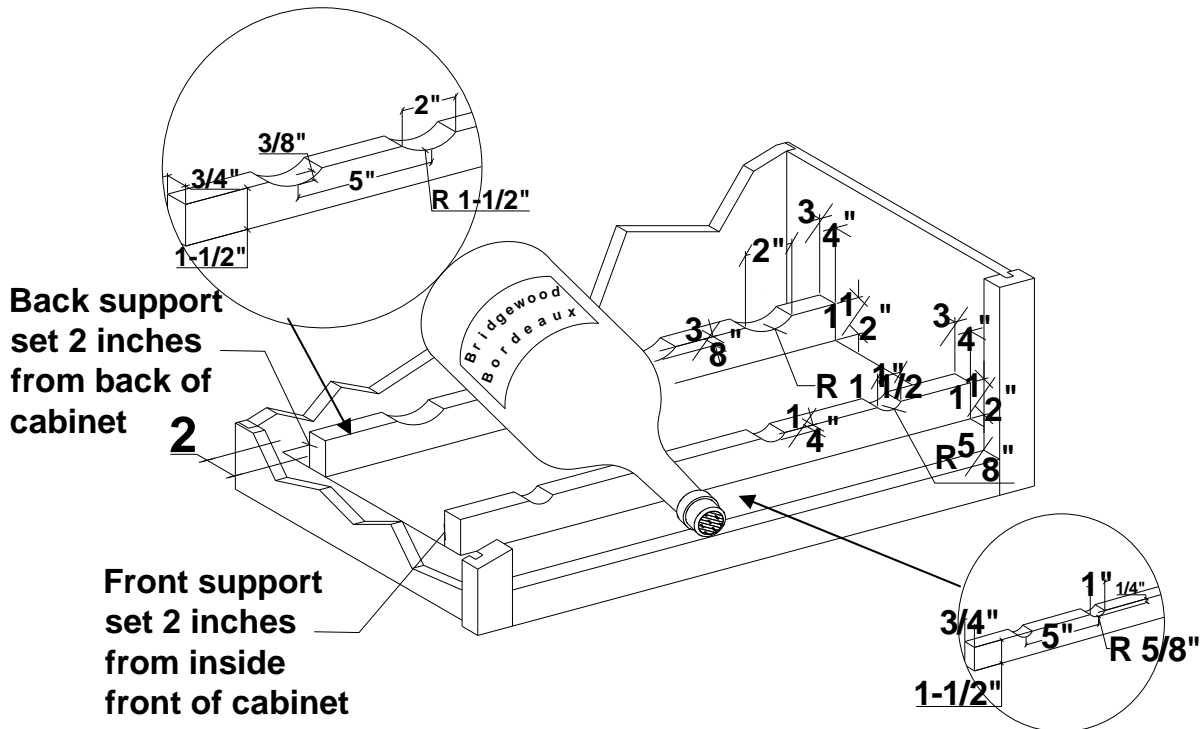

Stemware Rack Assembly

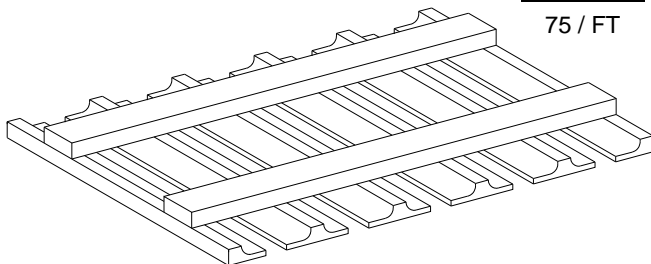

SW
75 / FT

Priced by linear foot ONLY, up to next whole foot.

NOTE: The stemware rack will be sized according to the dimensions of your cabinet

When entering into the E-catalog program the width refers to the o/a depth and the height refers to the o/a width of the cabinet.

Wall Cabinets

Hutch Ends (Shipped Loose) - Framed & Frameless (Wood Orders Only)

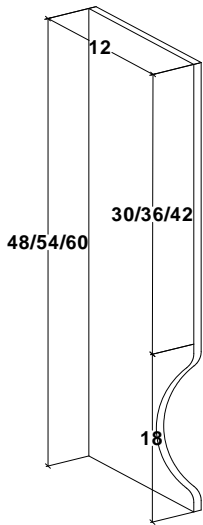

Acc.	List Price
HE48	311
HE54	331
HE60	365

Hutch ends add 3/4" to the width of the cabinet.

Shipped loose

Installed in field

Acc.	List Price
HEADD	227

HEADD Shipped loose

Installed in field

HEADD installs to the bottom of cabinet

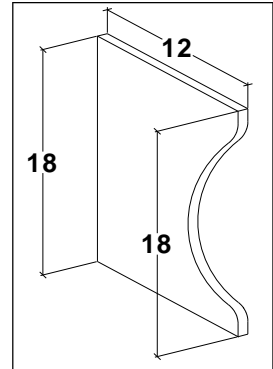

Hutch Ends (Factory Installed) - Framed & Frameless (Wood Orders Only)

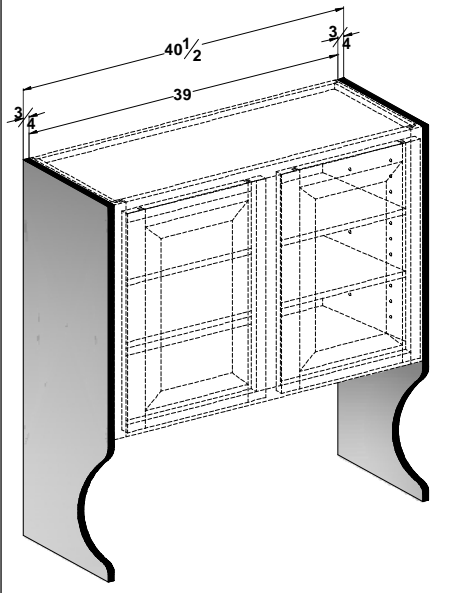

Hutch ends add 3/4" to the width of the cabinet.

Factory installed

Specify left, right or both

Picture at left shows HEINS installed on the left and the right

Acc.	List Price
HEINS48	396
HEINS54	416
HEINS60	450

Picture at right for illustration only.

Shows the HEINS and HEADD installed on cabinet.

HEINS was installed at the factory while the HEADD was installed at the time the cabinet was installed in the field.

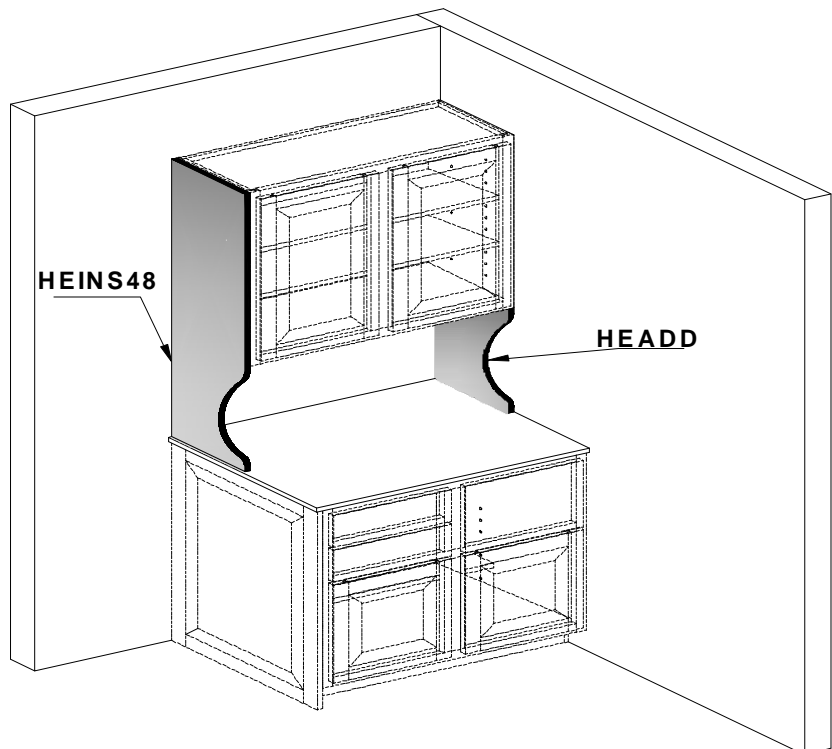

Wall Cabinets

Wall Cabinets

Wall Cabinet With Door Mounted Pull Out Spice Rack 30" Tall - Framed & Frameless

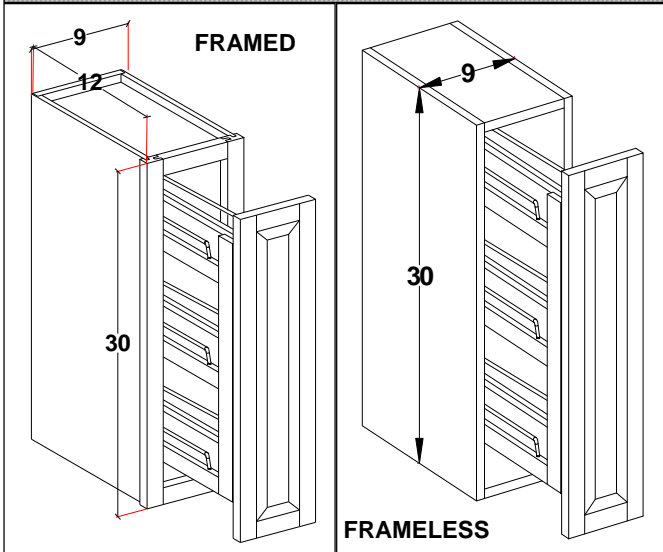

Cabinet	List Price
WWSR930	580
WWSR1230	793

Size modifications are not allowed on the spice pullout cabinets.

Wooden pull-outs with chrome rails feature "tri-slides" for complete stability and easy installation.

Full extension is standard.

Door mounted Only

Wall Cabinet With Door Mounted Pull Out Spice Rack 36" Tall - Framed & Frameless

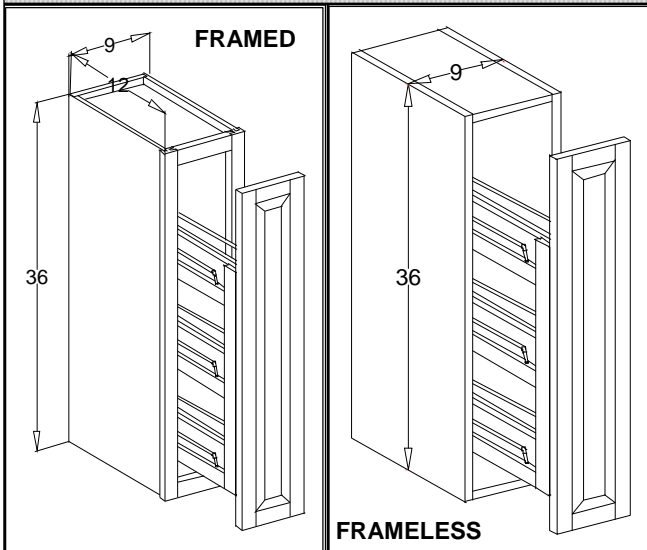

Cabinet	List Price
WWSR936	670
WWSR1236	890

Size modifications are not allowed on the spice pullout cabinets.

Wooden pull-outs with chrome rails feature "tri-slides" for complete stability and easy installation.

Full extension is standard.

Door mounted Only

Spice rack is 30" tall. See picture at left

Wall Cabinet With Door Mounted Pull Out Spice Rack 42" Tall - Framed & Frameless

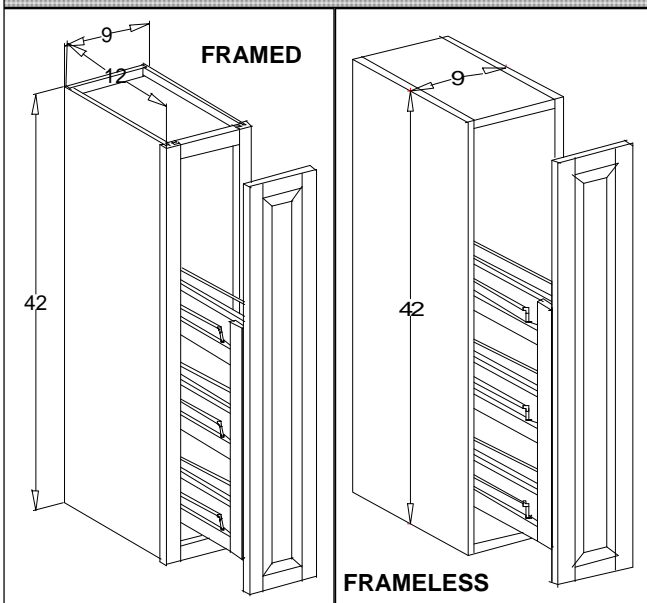

Cabinet	List Price
WWSR942	684
WWSR1242	908

Size modifications are not allowed on the spice pullout cabinets.

Wooden pull-outs with chrome rails feature "tri-slides" for complete stability and easy installation.

Full extension is standard.

Door mounted Only

Spice rack is 30" tall. See picture at left

Wall Cabinets

Wall Filler Spice Rack 30" Tall - Framed & Frameless

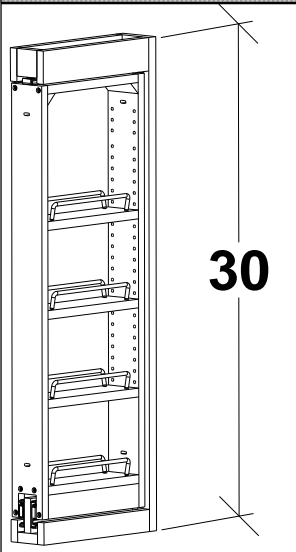

30

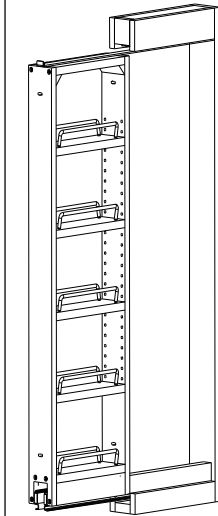

Cabinet	List Price
WFSR330	777
Cabinet	List Price
WFSR630	817

WFSR's are designed to be installed between the stiles of the adjoining cabinets to resemble a filler piece between 2 cabinets. Cabinet comes with no end panels. It is open on the left and right. Cabinet cannot be modified in width, height or depth. To see cabinets installed go to the dealer section of our web site. Spice rack comes with full extension ball bearing guides. Some form of handle, not supplied, will need to be applied to pullout spice rack. Cabinet is a true 3" or 6" width.

Filler included with unit

Wall Filler Spice Rack 36" Tall - Framed & Frameless

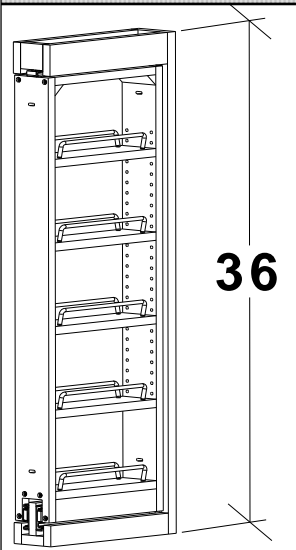

36

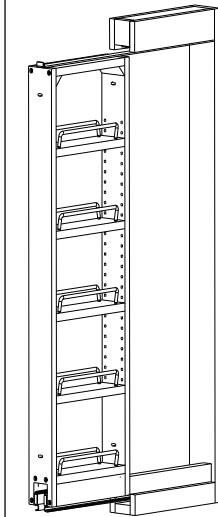

Cabinet	List Price
WFSR336	793
Cabinet	List Price
WFSR636	843

WFSR's are designed to be installed between the stiles of the adjoining cabinets to resemble a filler piece between 2 cabinets. Cabinet comes with no end panels. It is open on the left and right. Cabinet cannot be modified in width, height or depth. To see cabinets installed go to the dealer section of our web site. Spice rack comes with full extension ball bearing guides. Some form of handle, not supplied, will need to be applied to pullout spice rack. Cabinet is a true 3" or 6" width.

Filler included with unit

Wall Filler Spice Rack 42" Tall - Framed & Frameless

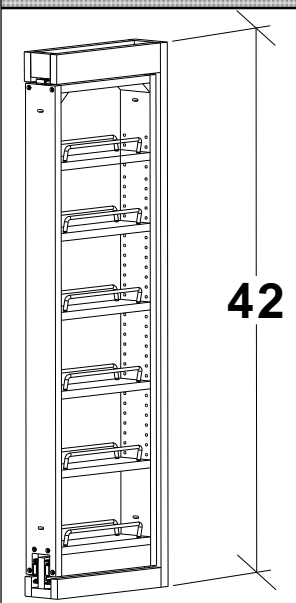

42

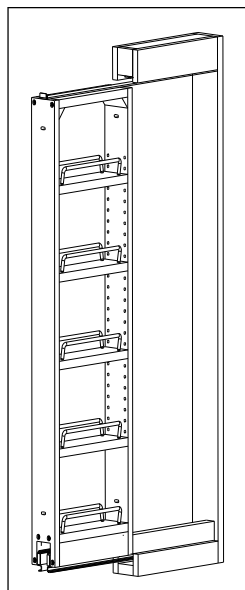

Cabinet	List Price
WFSR342	813
Cabinet	List Price
WFSR642	867

WFSR's are designed to be installed between the stiles of the adjoining cabinets to resemble a filler piece between 2 cabinets. Cabinet comes with no end panels. It is open on the left and right. Cabinet cannot be modified in width, height or depth. To see cabinets installed go to the dealer section of our web site. Spice rack comes with full extension ball bearing guides. Some form of handle, not supplied, will need to be applied to pullout spice rack. Cabinet is a true 3" or 6" width.

Filler included with unit

Wall Cabinets

Base Cabinets

Base Angle Cabinet Framed & Frameless

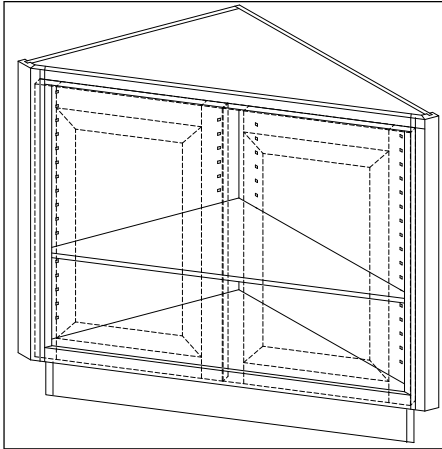

Note: No width or depth modifications allowed. You may change the height.

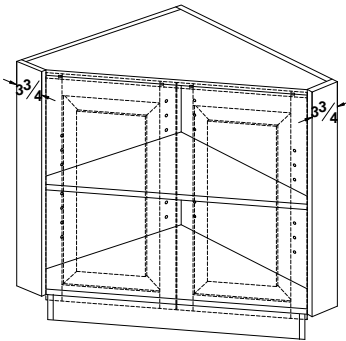

Frameless shown at right

Cabinet	List Price
BA-RIGHT	719
BA-LEFT	719

Base Angle 22 1/2° Framed Only

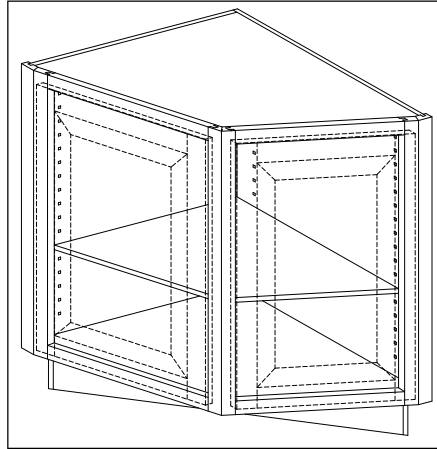

Note: No width or depth modifications allowed. You may change the height.

Cabinet	List Price
BA22-1/2 RIGHT	1005
BA22-1/2 LEFT	1005

Angled Base Full Height Door Framed & Frameless

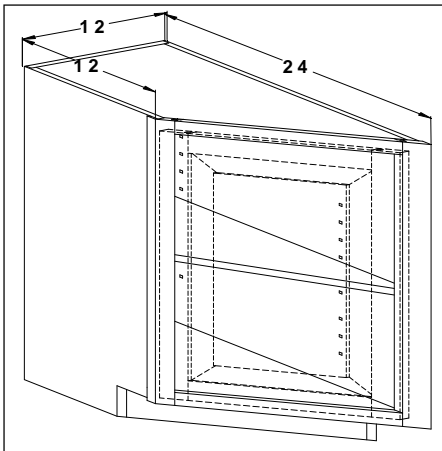

Note: No width or depth modifications allowed. You may change the height.

Cabinet	List Price
ABFHD12-R	627
ABFHD12-L	627

Left Shown

Advantage

Inverted Wall Angle Cabinet Framed & Frameless

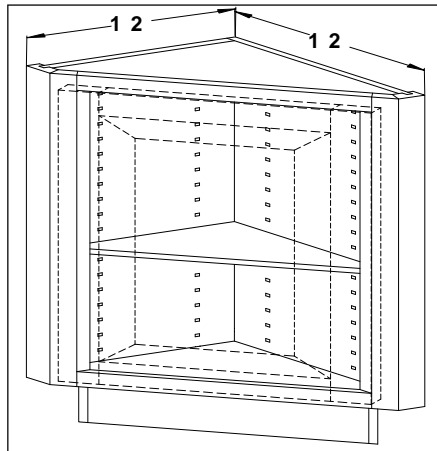

Note: No width or depth modifications allowed. You may change the height.

Frameless shown at right

Cabinet	List Price
IWA-R	460
IWA-L	460

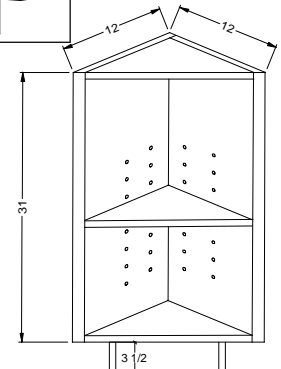

Base cabinets

Base Cabinets

Inverted Wall Angle 22-1/2° Cabinet Framed Only

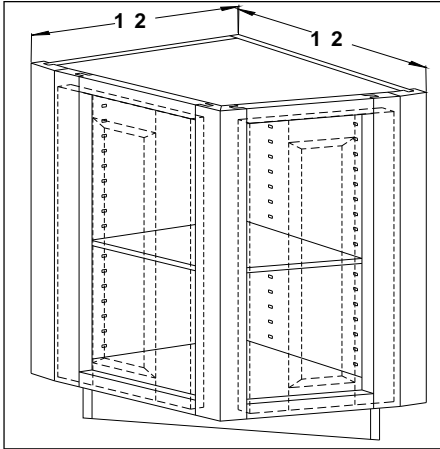

Note: No width or depth modifications allowed. You may change the height.

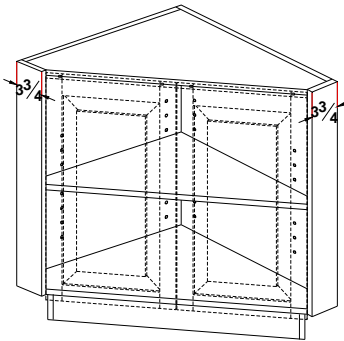

Cabinet	List Price
IWA22-RIGHT	719
IWA22-LEFT	719

Base Shelf Unit Framed & Frameless

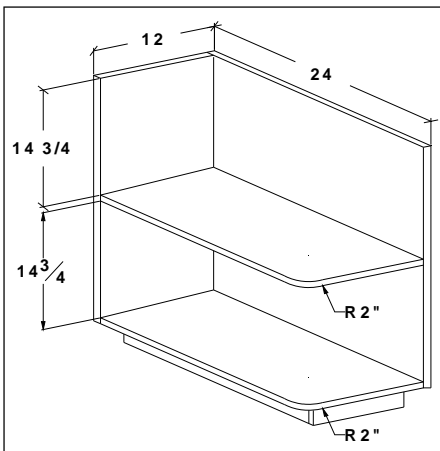

Cabinet	List Price
BSU-RT	261
BSU-LT	261

Toe kick area is not finished.
Back of cabinet is not finished.

R = Radius

Inverted Wall Angle Cabinet Framed & Frameless

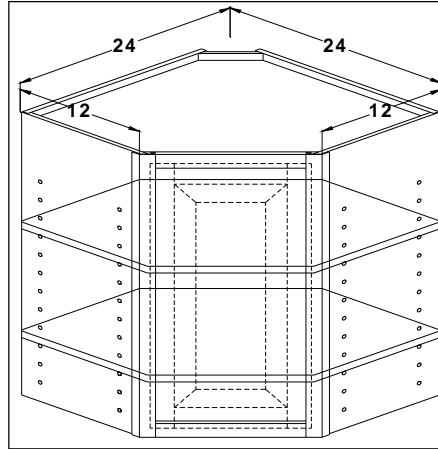

Note: No width or depth modifications allowed. You may change the height.

Cabinet	List Price
IWAC-R	758
IWAC-L	758

Base Cabinets

Base Cabinets - Framed & Frameless

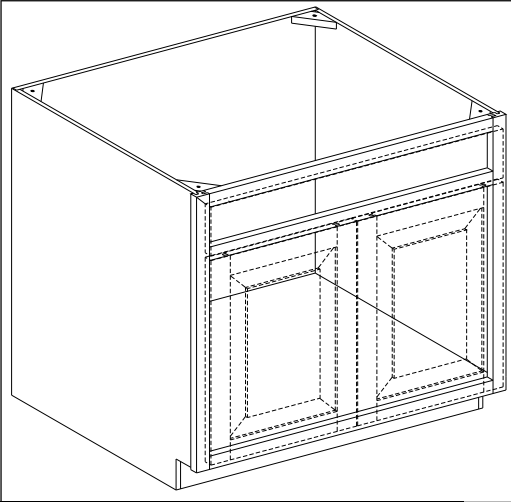

Cabinet comes with 1/2 depth shelf. Full width drawer

- (1) Single hung specify left or right hinge.
- (2) 2 door Butt doors

Cabinet	List Price	Cabinet	List Price
B9(1)	387	B24(1)	572
B12(1)	424	B27(2)	624
B15(1)	461	B30(2)	662
B18(1)	500	B33(2)	699
B21(1)	535	B36(2)	737

To make this cabinet into a peninsula cabinet, add 66% to the price and add a "P" to the nomenclature. For example: BP30

Base Split Drawer - Framed & Frameless

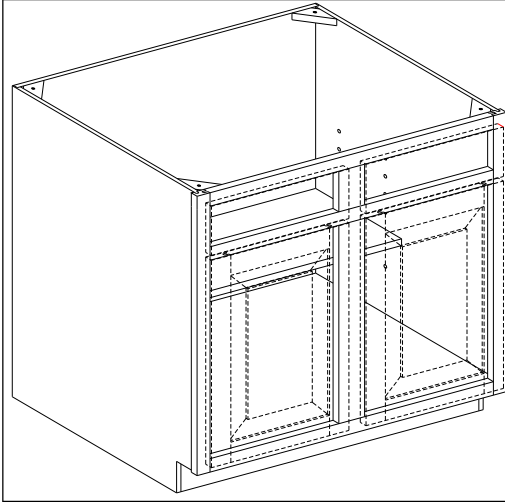

Cabinet	List Price	Cabinet	List Price
BSD27	715	BSD39	849
BSD30	753	BSD42	886
BSD33	789	BSD45*	924
BSD36	827	BSD48*	1018

* - not available in Frameless

Inverted Wall Cabinet 12" deep Framed & Frameless

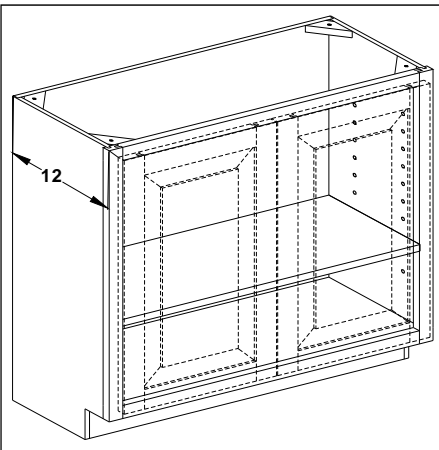

- (1) Single hung specify left or right hinge.
- (2) 2 door Butt doors
- (3) 2 door w/ mullion. (frameless will have partition instead of mullion)

* - not available in Frameless

Cabinet	List Price	Cabinet	List Price
IW9 (1)	288	IW30 (2)	530
IW12 (1)	321	IW33 (2)	567
IW15 (1)	351	IW36 (2)	592
IW18 (1)	384	IW39 (3)	640
IW21 (1)	415	IW42 (3)	664
IW24 (1)	448	IW45 (3)*	702
IW27 (2)	501	IW48 (3)*	728

Base Full Height Door

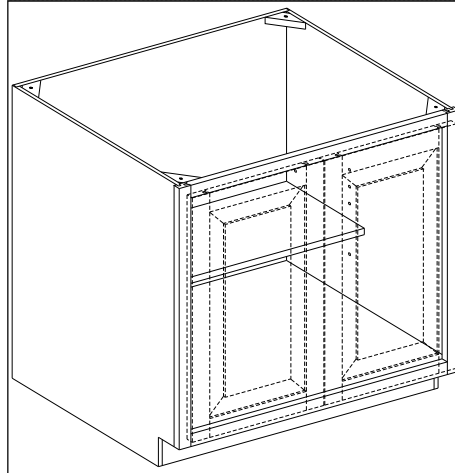

To make this cabinet into a peninsula cabinet, add 66% to the price and add a "P" to the nomenclature. For example: BFDP30

- (1) Single hung specify left or right hinge.
- (2) 2 door Butt doors
- (3) 2 door w/ mullion. (frameless will have partition instead of mullion)

* - not available in Frameless

Cabinet	List Price	Cabinet	List Price
BFD9(1)	310	BFD30(2)	556
BFD12(1)	341	BFD33(2)	590
BFD15(1)	373	BFD36(2)	618
BFD18(1)	406	BFD39(3)	665
BFD21(1)	439	BFD42(3)	691
BFD24(1)	471	BFD45(3)*	730
BFD27(2)	526	BFD48(3)*	757

Base cabinets

Base Cabinets

Sink Base Cabinets Framed & Frameless

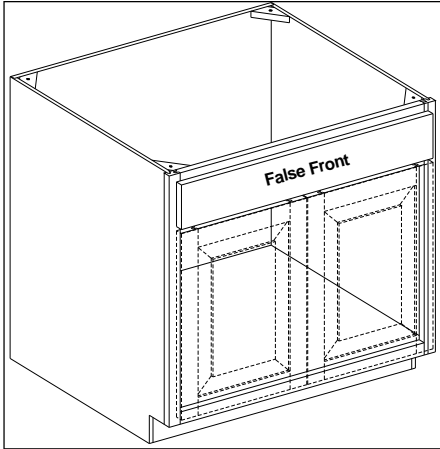

To make this cabinet into a peninsula cabinet, add 66% to the price and add a "P" to the nomenclature. For example: BFDP30

- (1) Single hung specify left or right hinge.
- (2) 2 door Butt doors
- (3) 2 door w/ mullion. (frameless will have partition instead of mullion)

* - not available in Frameless

Cabinet	List Price	Cabinet	List Price
SB18(1)	454	SB36(2)	614
SB21(1)	490	SB39(3)	659
SB24(1)	515	SB42(3)	695
SB27(2)	533	SB45(3)*	729
SB30(2)	543	SB48(3)*	767
SB33(2)	579		

Base With 2 Rollout Trays Framed & Frameless

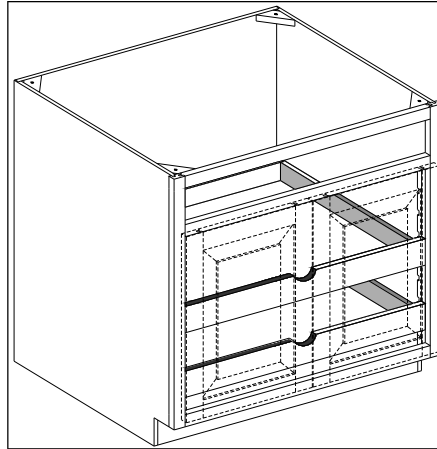

- (1) Single hung specify left or right hinge.
- (2) 2 door Butt doors
- (3) 2 door w/ mullion. (frameless will have partition instead of mullion)

Constructed of 5/8" Solid hardwood sides, back and front with 1/2" floor. Comes with 3/4 extension side mount guides.

Cabinets with 2 or more ROT uprights will be full height.

Cabinet	List Price	Cabinet	List Price
B2ROT12(1)	782	B2ROT27(2)	982
B2ROT15(1)	819	B2ROT30(2)	1020
B2ROT18(1)	858	B2ROT33(2)	1057
B2ROT21(1)	893	B2ROT36(2)	1095
B2ROT24(1)	930		

Sink Base With Plastic Tilt Out Tray Framed & Frameless

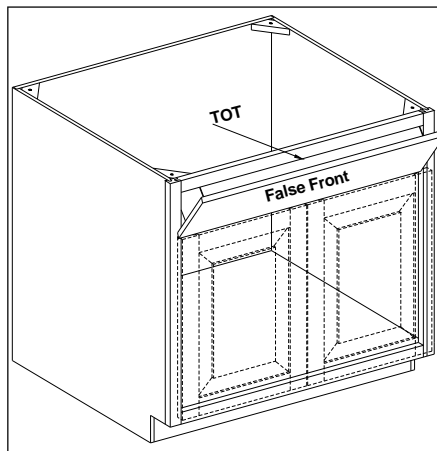

1. Single hung specify left or right hinge
2. 2 door Butt doors
3. 2 door w/ mullion. (frameless will have partition instead of mullion)

* - not available in Frameless

Cabinet	List Price	Cabinet	List Price
SBT24(1)	645	SBT39(3)	920
SBT27(2)	664	SBT42(3)	956
SBT30(2)	674	SBT45(3)*	990
SBT33(2)	709	SBT48(3)*	1029
SBT36(2)	745		

Base Cabinets

Farmhouse Sink Base Cabinets Framed & Frameless

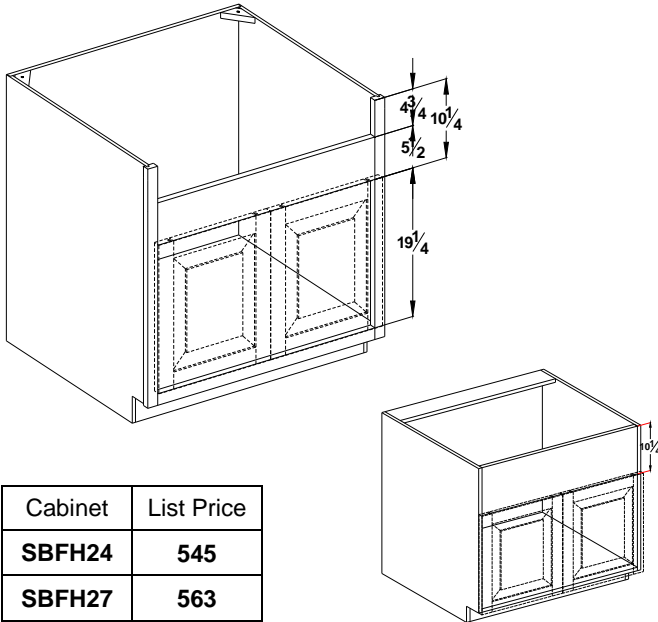

Cabinet	List Price
SBFH24	545
SBFH27	563
SBFH30	572
SBFH33	609
SBFH36	644

Additional trimming is required at jobsite for final fitting of farmhouse sink. All cabinets have Butt Doors.

Range Base Framed & Frameless

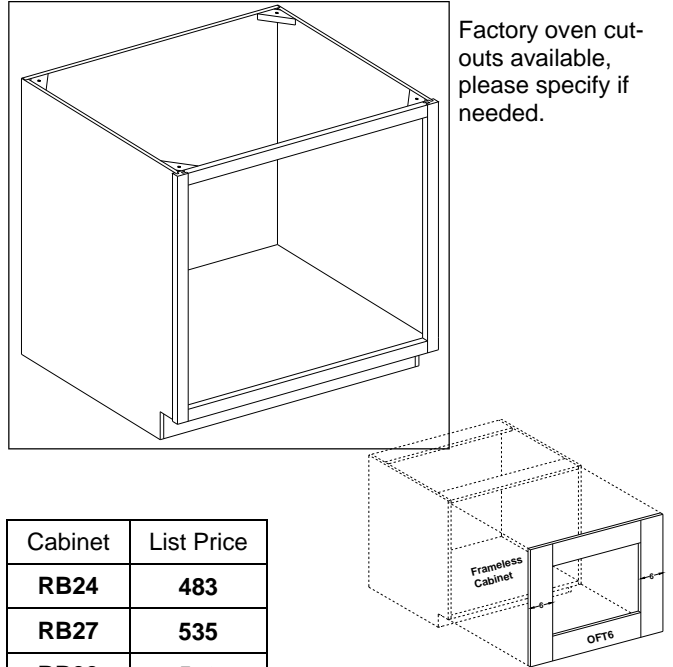

Factory oven cut-outs available, please specify if needed.

Cabinet	List Price
RB24	483
RB27	535
RB30	572
RB33	610
RB36	648

For Frameless: OFT **NOT** supplied unless requested. OFT 3 or OFT6 are available at N/C. For Cut to Size OFT add \$176.00. Additional trimming maybe necessary in the field for appliance installations.

Range Base Down Draft Framed & Frameless

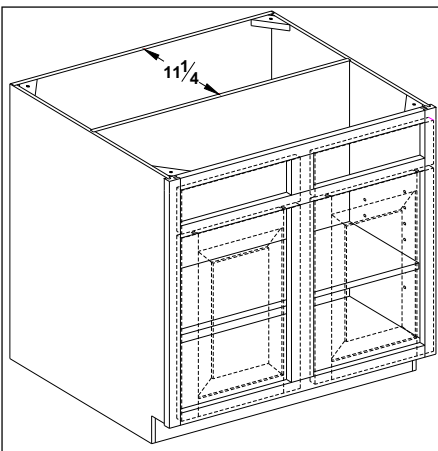

Cabinet	List Price
RBDD30	1107
RBDD36	1218
RBDD42	1337
RBDD48*	1456

* - not available in Frameless

Base 2 Drawer Framed & Frameless

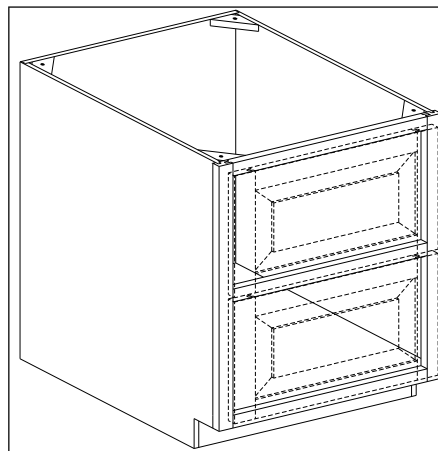

Full extension drawer guides standard.

Cabinet	List Price	Cabinet	List Price
B2D12	751	B2D27	1031
B2D15	818	B2D30	1098
B2D18	885	B2D33	1165
B2D21	923	B2D36	1232
B2D24	965		

Base cabinets

Base Cabinets

Base 3 Drawer Framed & Frameless

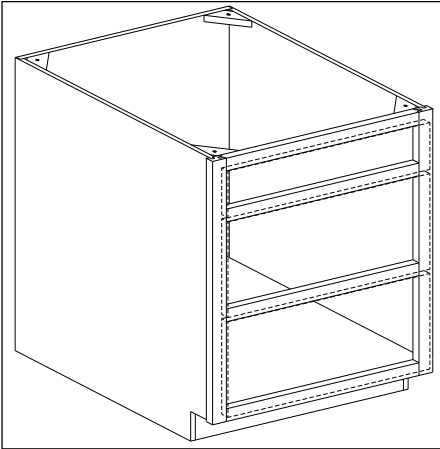

Cabinet	List Price	Cabinet	List Price
B3D12	638	B3D27	883
B3D15	687	B3D30	924
B3D18	736	B3D33	972
B3D21	785	B3D36	1091
B3D24	834		

Base 4 Drawer Framed & Frameless

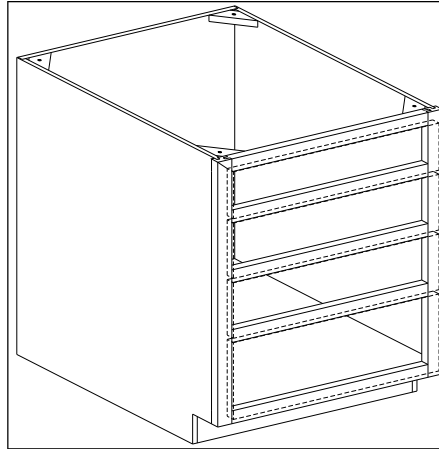

Cabinet	List Price	Cabinet	List Price
B4D12	673	B4D27	921
B4D15	721	B4D30	966
B4D18	772	B4D33	1010
B4D21	822	B4D36	1132
B4D24	873		

Base Bean Drawer Framed & Frameless

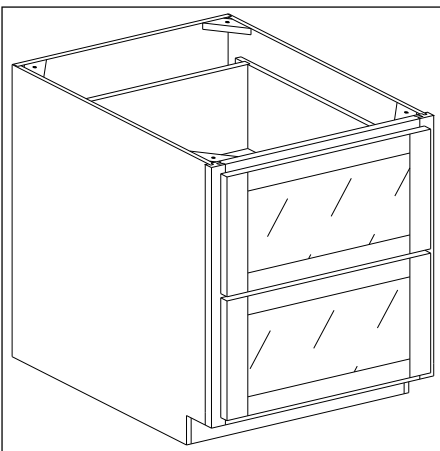

Size modifications are not allowed on the bean drawer cabinets.
 Drawer fronts are prepped for glass, with 3" stile and rails only, glass not supplied.
 Partition set back 2" from back of drawer front.
 Partitions are dadoed into drawers. May not be removed in the field.

Cabinet	List Price
BEAN2424	1351

Inverted Base Cabinet Framed & Frameless

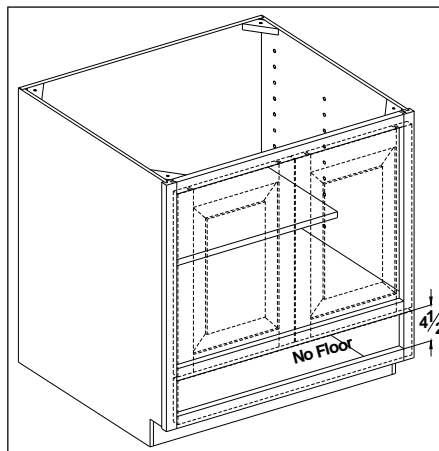

Cabinet comes with 1/2 depth shelf.
 Full width drawer
 Drawer on bottom.
 No floor.

- (1) Single hung specify left or right hinge.
- (2) 2 door Butt doors

Cabinet	List Price	Cabinet	List Price
IB9(1)	580	IB24(1)	766
IB12(1)	615	IB27(2)	818
IB15(1)	654	IB30(2)	855
IB18(1)	693	IB33(2)	891
IB21(1)	729	IB36(2)	931

Base Cabinets

Base Tray Divider Framed & Frameless

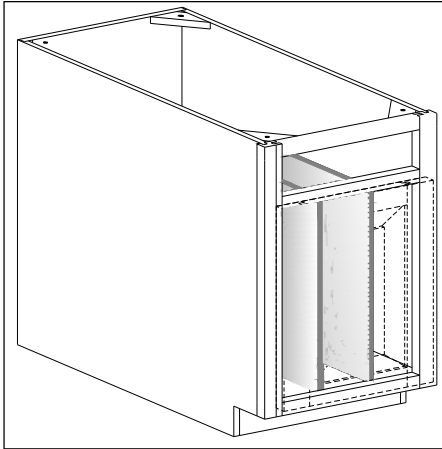

Cabinet	List Price
B1TD9	455
B2TD12	560
B2TD15	597

Tray dividers are evenly spaced. 1/2" edge banded material to match interior of cabinet. TD's are not adjustable.

Base W/Swing Up Mixer Shelf Framed & Frameless

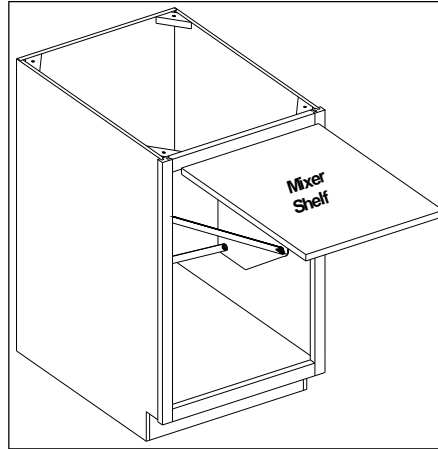

Cabinet	List Price
BFDSUMS18(1)	866
BFDSUMS21(1)	899
BFDSUMS24(1)	931

Size modifications are not allowed on the swing up mixer shelf cabinet. If a different cabinet size is desired add the accessory SUMS to your desired cabinet. Weight capacity of shelf is not to exceed 30 lbs.

(1) - Single hung door. Specify left or right hinge.

Base Warming Drawer Framed & Frameless

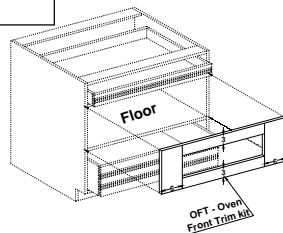
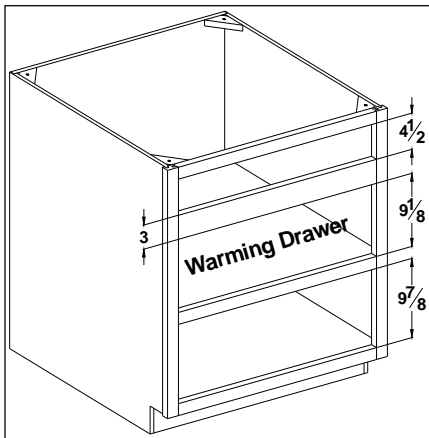

Cabinet	List Price
BWD27	1076
BWD30	1118
BWD33	1165
BWD36	1284

For frameless applications. Cabinet comes with a 6" wide, OFT6, standard. OFT needs to be cut down in the field for custom appliance installations.

Base W/Spice Pullout Framed & Frameless

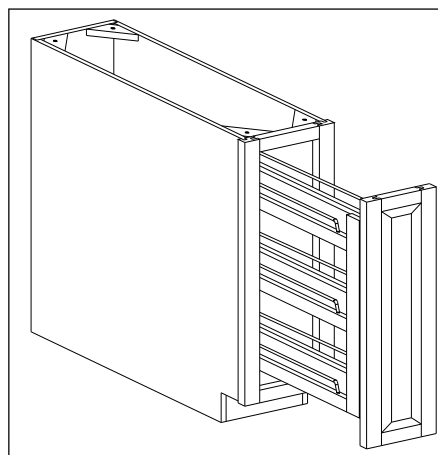

Cabinet	List Price
BFDSPICE9	571
BFDSPICE12	642

Size modifications are not allowed on the spice pullout cabinets. Wooden pull-outs with chrome rails feature "tri-slides" for complete stability and easy installation. Full extension is standard. Shelves are adjustable.

Base cabinets

Base Cabinets

Microwave Base Framed & Frameless

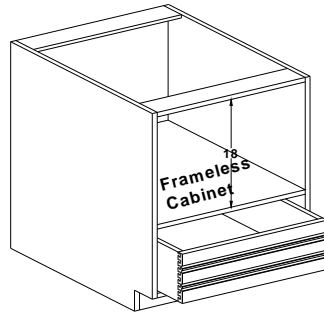
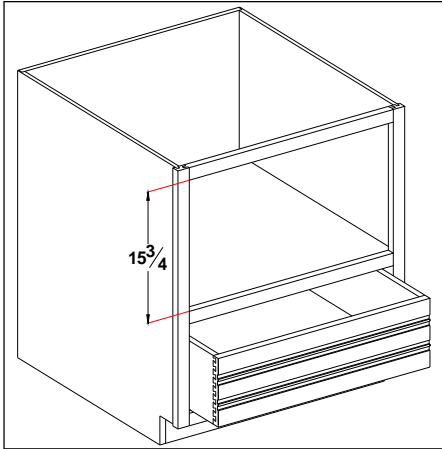

Cabinet	List Price
MB24	873
MB27	921
MB30	966

See picture above for frameless applications.

Raised Dishwasher Base Framed & Frameless

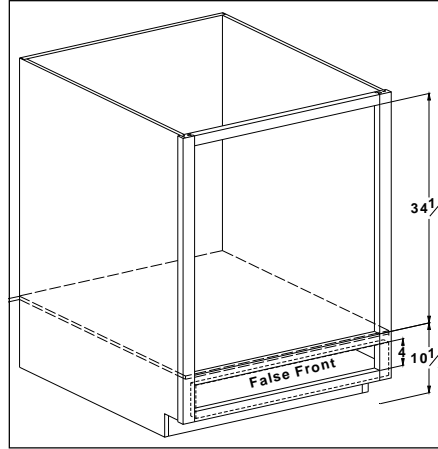

3/4" dishwasher floor.

Removable false front
5-5/16" minimum - 21" maximum please specify false front height. 4" opening at bottom remains the same, opening at bottom may not be modified

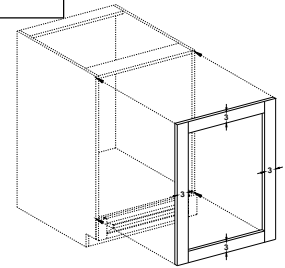

Cabinet	List Price
RDWB27	729

For frameless applications. Cabinet comes with a 3" wide, OFT3, standard. OFT needs to be cut down in the field for custom appliance installations.

Base 3 Drawer with Two-Tiered Cutlery Divider Framed Only

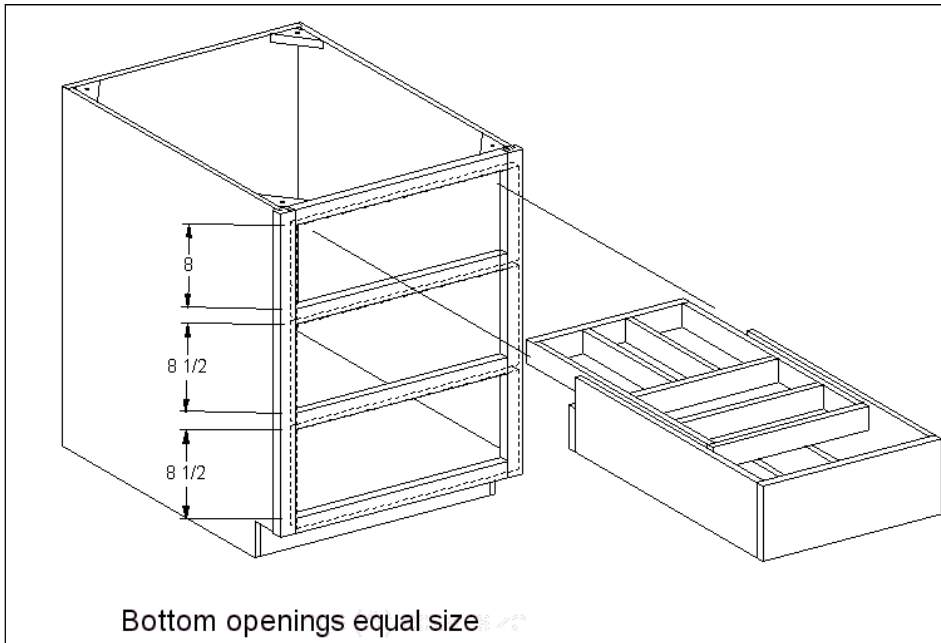

Cabinet	List Price
B3DTCDD15	1092
B3DTCDD18	1141
B3DTCDD21	1190
B3DTCDD24	1239

Base 3 drawer cabinet, with two-tier cutlery divider in top drawer.

For framed cabinets only.

Comes with soft-close glides.

Depth and width can not be changed.

Top drawer height is set, and any changes to height will be reflected in lower 2 drawers.

Drawers on this cabinet will not align with adjacent base drawer cabinets.

Base Cabinets

Base Full Height 15 With Wood Waste Basket Framed & Frameless

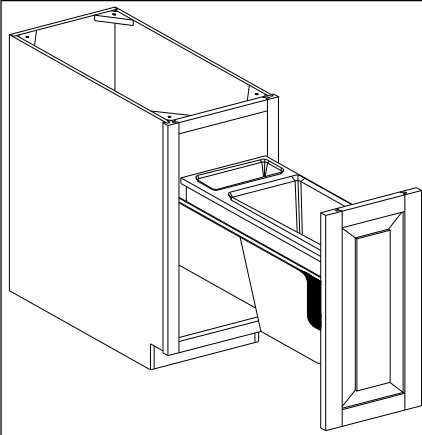

Size modifications are not allowed on wood waste basket cabinets. Comes with a 35Qt. Waste container, surrounded in solid wood, door mounted. Small container in back is for garbage bag storage. Full-extension slides standard. **Not available with soft close glides.**

Cabinet	List Price
BFD15WWSB	789

Replacement 35Qt. Container size:
14-3/8" D X 10-1/2" W X 17-7/8" H

	Acc.	List Cost
(Waste basket only)	WWSB	378 ea.

Base Full Height 21 With Wood Waste Basket Framed & Frameless

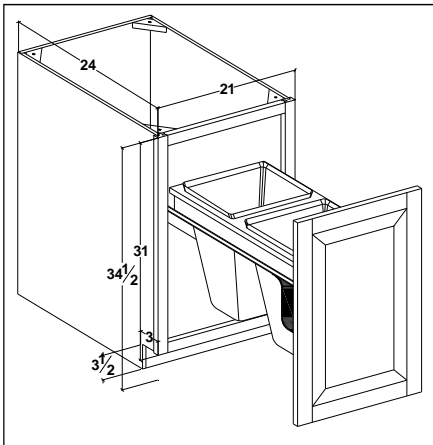

Size modifications are not allowed on wood waste basket cabinets. Comes with two 50Qt. Waste containers, surrounded in solid wood, door mounted. Full-extension slides standard. **Not available with soft close glides.**

Cabinet	List Price
BFD21WWDB	853

Replacement 50Qt. Container size:
11-1/4" D X 15-5/8" W X 21-5/8" H

	Acc.	List Cost
(Waste basket only)	WWDB	378 ea.

Waste Basket, Single (Subject to availability) Framed & Frameless



30 Qt. capacity container. 9-3/8" W X 15-3/8" D X 17-7/8" H

Not available with soft close glides.

	Acc.	List cost
(B15 MINIMUM)	SWB	242 ea.
(DOOR MOUNT)	SWDM	369 ea.

15" base minimum

3/4 extension glides standard
(Waste Basket Fully Accessible)

Waste Basket, Double (Subject To Availability) Framed & Frameless



2 - 35 Qt. capacity containers. 14-3/8" W X 10-1/2" D X 17-7/8" H

Not available with soft close glides.

	Acc.	List Price
B21 only	DWB	324 ea.
B18 or B21 only	DWDM	392 ea.

3/4 EXTENSION GLIDES STANDARD
(Both Wastebaskets Fully Accessible)

BOTH UNITS SLIDE OUT

Base cabinets

Base Cabinets

Electric Assist Waste Basket, Single (Subject to Availability)



Opens automatically using an electrical drive with just a light touch or a light pull of the handle.

Cabinet	List Price
EAWBS	893

Minimum cabinet depth is 24 inches.
Opening must be 15 inches or 18 inches wide.
Comes with 35 qt. waste container in a full extension door-mounted drawer.

Top View:

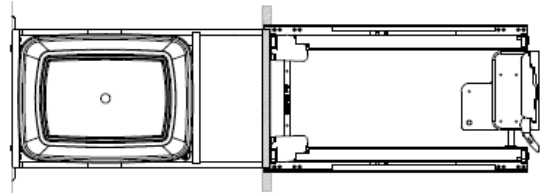

Electric Assist Waste Basket, Double (Subject to Availability)



Opens automatically using an electrical drive with just a light touch or a light pull of the handle.

Cabinet	List Price
EAWBD	968

Minimum cabinet depth is 24 inches.
Opening width must be 18 inches.
Comes with 2 35 qt. waste container in a full extension door-mounted drawer.

Note: Lid cannot be used on rear waste basket because of face frame clearance.

Top View:

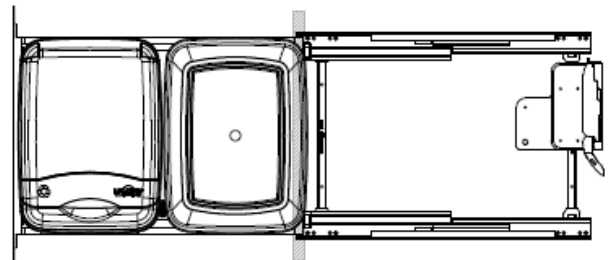

Base Cabinets

Pot / Pan Base Framed & Frameless

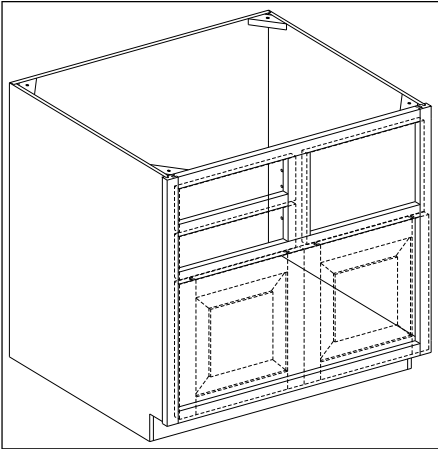

- (1) - 2 door w/butt doors
- (2) 2 door w/ mullion (frameless will have partition instead of mullion)

* - not available for frameless orders

PPB left shown, with 2 smaller drawers located on the left. For drawers on right, please specify, right.

Cabinet	List Price	Cabinet	List Price
PPB27(1)	844	PPB39(2)	1014
PPB30(1)	885	PPB42(2)	1051
PPB33(1)	927	PPB45(2)*	1094
PPB36(1)	965	PPB48(2)*	1131

Base Wine Drawer Framed & Frameless

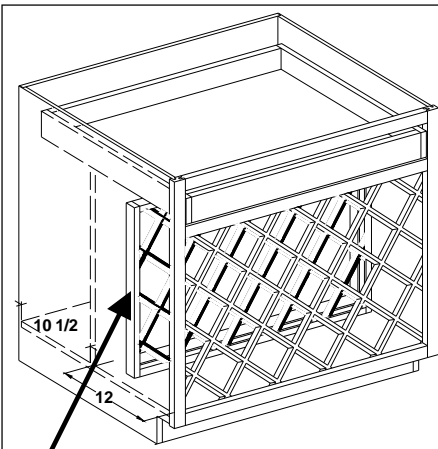

Includes finished interior
Standard depth drawer

Side of cabinet removed to show installation of second wine rack and middle partition.

Cabinet	List Price	Cabinet	List Price
BWINE15	1422	BWINE27	1782
BWINE18	1523	BWINE30	1870
BWINE21	1610	BWINE33	2020
BWINE24	1696	BWINE36	2171

Inverted Wall Display Framed & Frameless

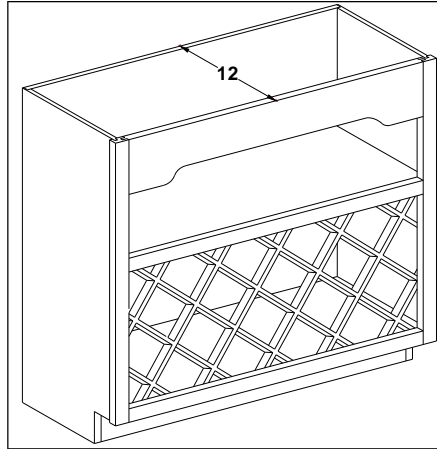

Cabinet	List Price
IWD15	1077
IWD18	1124
IWD21	1186
IWD24	1248
IWD27	1333
IWD30	1416
IWD33	1479
IWD36	1577

Includes finished interior

Comes standard with 6" ARV. You may replace the ARV with any of our other standard valances at no additional charge. See bookcase modifications for styles available.

Inverted Base Wine Cabinet Framed & Frameless

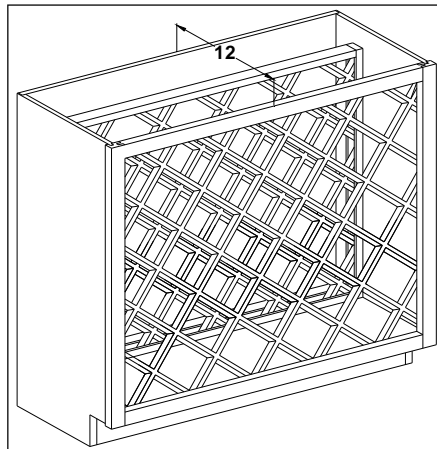

Finished Interior
If cabinet depth is modified to deeper than 12", specify if false back is needed or to flush lattice to back of cabinet.

Cabinet	List Price	Cabinet	List Price
IBW12	525	IBW24	935
IBW15	614	IBW27	1025
IBW18	754	IBW30	1063
IBW21	843	IBW33	1208
		IBW36	1242

Base cabinets

Base Cabinets

Base Wine Bin Framed & Frameless

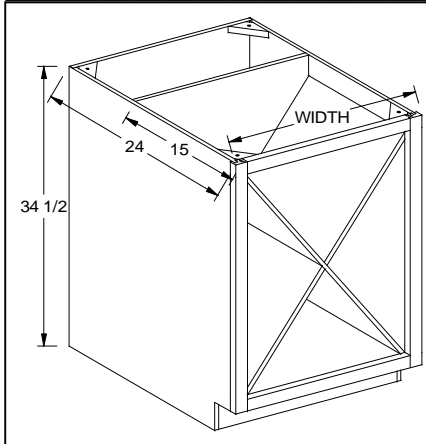

Cabinet	List Price
BWB15	776
BWB18	826
BWB21	872
BWB24	920
BWB27	988
BWB30	1037
BWB33	1085
BWB36	1135

Stained Interior.

False back - 15" deep

Not available with finished ends in Frameless.

Apothecary Base Framed & Frameless

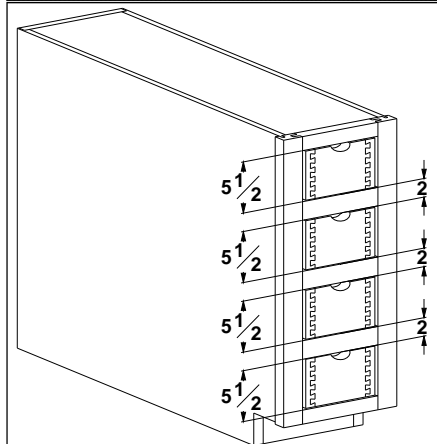

Cabinet	List Price
AB9	977

Dovetail Drawer Boxes will be finished to match the job.

Base Window Seat Framed & Frameless

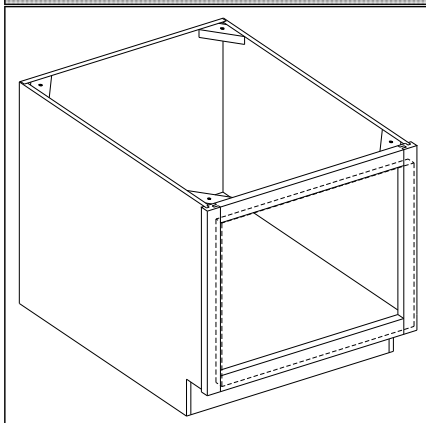

Cabinet	List Price
BWS15	490
BWS18	539
BWS21	589
BWS24	638
BWS27	687
BWS30	736
BWS33	785
BWS36	834

Base window seats are available in 3 heights. 15", 18" and 21" in height. Please specify when placing your order.

To order the 15" high cabinet use "F" For example: BWS15F

To order the 18" high cabinet use "E" For example: BWS24E

To order the 21" high cabinet use "T" For example: BWS33T

Base Lazy Susan Framed & Frameless

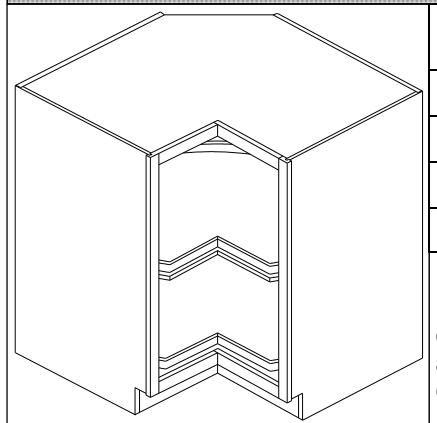

Cabinet	List Price
BLS33	1473
BLS36*	1511
BLS39(1)**	1548
BLS42(1,2)**	1834

Note: No width or depth modifications allowed. You may change the height.

Specify Left or Right hinge

(1) - toe base shipped loose

(2) -Independent swing doors only. Select left or right door to open first.

**-finished ends ship loose

To make this cabinet into a peninsula cabinet, add 66% to the price and add a "P" to the nomenclature. For example: BLSP36 (*Available in 36" wide only)

Comes standard with fixed shelf lazy susan placed 13 1/8" from bottom.

To remove lazy susan and go with just one adjustable shelf deduct \$385.00 for 2 shelves deduct \$297.00

To remove lazy susan and go with just one fixed shelf deduct \$297.00 for 2 shelves deduct \$121.00

Base Cabinets

Base Lazy Susan Diagonal Framed & Frameless

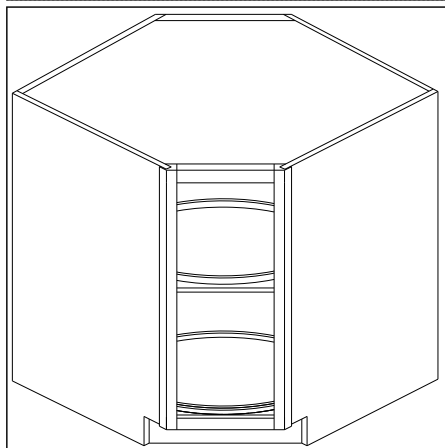

Toe space and finished ends are shipped unattached on BLSD's (1) - toe base shipped loose

Note: No width or depth modifications allowed. You may change the height.

Cabinet	List Price
BLSD33L	1454
BLSD36L	1491
BLSD39L	1528
BLSD42(1)	1815

Comes standard with fixed shelf lazy susan placed 13 1/8" from bottom.

To remove lazy susan and go with just one adjustable shelf deduct \$385.00 for 2 shelves deduct \$297.00

To remove lazy susan and go with just one fixed shelf deduct \$297.00 for 2 shelves deduct \$121.00

Base Blind Corner Framed & Frameless

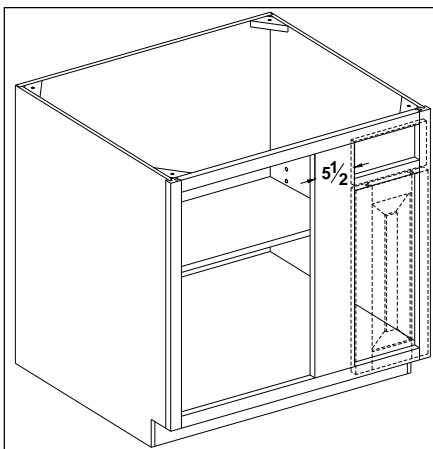

To make this cabinet into a peninsula cabinet, add 66% to the price and add a "P" to the nomenclature. For example: BCBP36.

Cabinet	List Price
BBC36	615
BBC39	656
BBC42	693
BBC45*	732
BBC48*	770

Specify left or right hinge
Specify left or right blind
Caution: Blind corner cabinets must be pulled a minimum of 1.5" to a maximum of 3". Cabinet butting into blind must have filler equal to the amount of pull.
* - Not available in frameless

Diagonal Sink Base Framed & Frameless

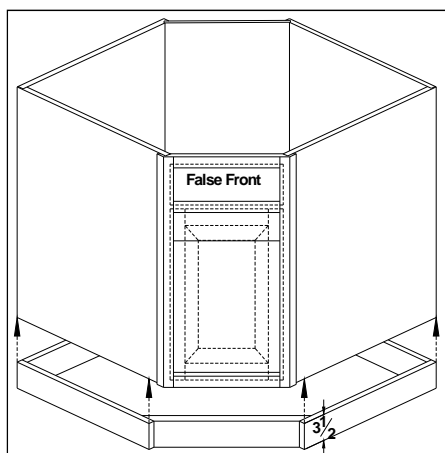

Note: No width or depth modifications allowed. You may change the height.

Cabinet	List Price
DSB33	589
DSB36	619
DSB39	656
DSB42(1)	942

Specify Left or Right hinge.

(1) Has 2 doors Butt Doors

Toe base is shipped unattached on DSB

Finished end will be applied to the cabinet side only.

No shelf

Finished ends ship loose

Base Diagonal Drawer Framed & Frameless

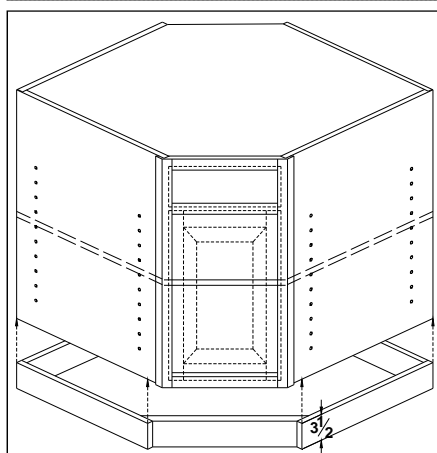

Note: No width or depth modifications allowed. You may change the height.

Cabinet	List Price
BDD33	787
BDD36	817
BDD39	853
BDD42(1)	1140

Specify Left or Right hinge.

(1) Has 2 doors Butt Doors

Full depth adjustable shelf

Toe base shipped loose

Finished end will be applied to the cabinet side only.

Finished ends ship loose

Base cabinets

Base Cabinets

Base Blind Corner Half Moon Pull & Pivot Framed & Frameless

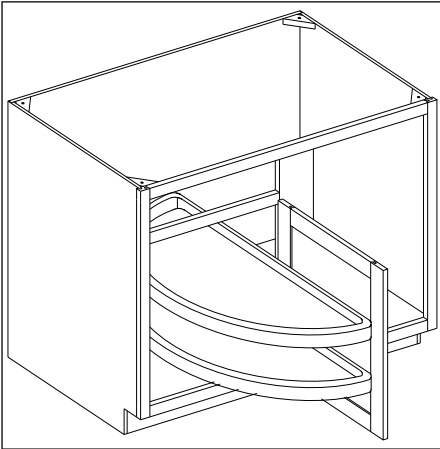

Cabinet	List Price
BBCHMPP42	1144
BBCHMPP45*	1183
BBCHMPP48*	1221

Specify left or right blind

Caution: Blind corner cabinets must be pulled a minimum of 1.5" to a maximum of 3". Cabinet butting into blind must have filler equal to the amount of pull.

Note: Due to hardware specifications no width modifications will be allowed below 42". Min depth of 24"

* - Not available in frameless

Shelves pivot independently out of blind corner cabinet

Base Blind Corner Half Moon Slide & Pivot Framed & Frameless

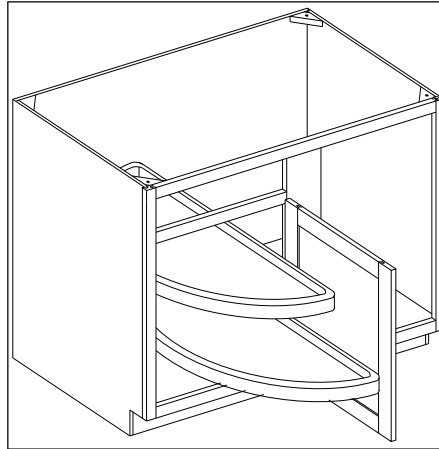

Cabinet	List Price
BBCHMSP39	1175
BBCHMSP42	1212
BBCHMSP45*	1251
BBCHMSP48*	1366

Specify left or right blind

Caution: Blind corner cabinets must be pulled a minimum of 1.5" to a maximum of 3". Cabinet butting into blind must have filler equal to the amount of pull.

Note: Due to hardware specifications no width modifications will be allowed below 39". Min depth of 24"

* - Not available in frameless

Shelves pivot and slide independently out of blind corner cabinet.

Base Filler Spice Rack 3" & 6" Wide - Framed

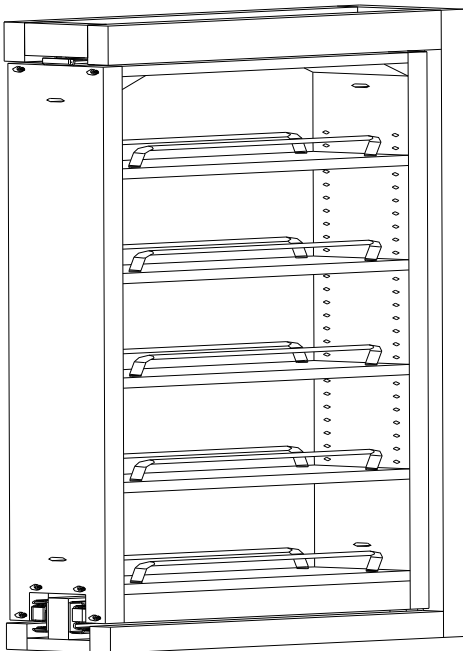

BFSR's are designed to be installed between the stiles of the adjoining cabinets to resemble a filler piece between 2 cabinets. Cabinet comes with no end panels. It is open on the left and right. Cannot be modified in width, height or depth. Comes with full extension ball bearing guides. Some form of handle, not supplied, will need to be applied to pullout spice rack. Cabinet is a true 3" or 6" width.

Comes standard with filler. Filler will be 1/8" smaller in width and height than cabinet. Standard filler may be upgraded to a decorative filler. See base accessory section for descriptions.

Cabinet	List Price
BFSR3	965
BFSR6	970

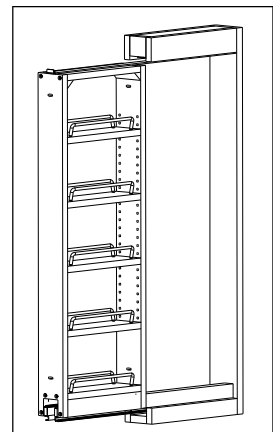

Base Cabinets

**Raised Panel 2 Drawer Island End
Framed & Frameless**

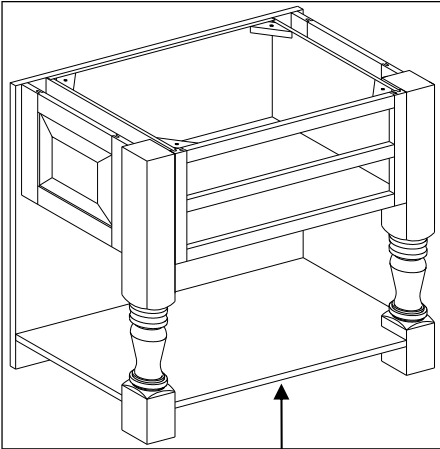

34-1/2" Tall
24" wide
24" deep

Cabinet	List Price
IERP2D24	2262

**Raised panel 1 drawer island end
Framed & Frameless**

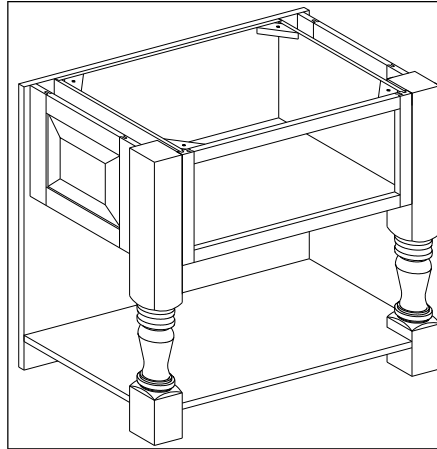

34-1/2" Tall
24" wide
24" deep

Cabinet	List Price
IERP1D24	2316

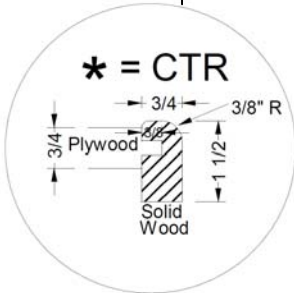

All Island Base Cabinet shelves are constructed with CTR countertop edging.

**Shaker 2 Drawer Island End
Framed & Frameless**

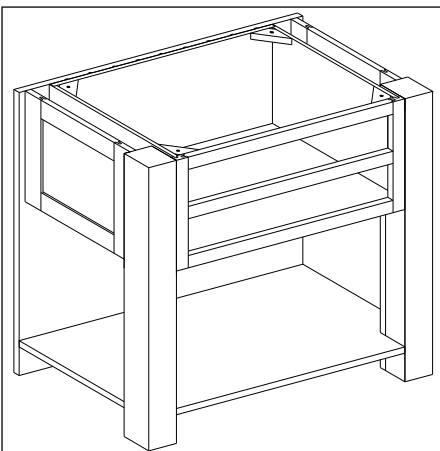

34-1/2" Tall
24" wide
24" deep

Cabinet	List Price
IESH2D	2264

**Shaker 1 Drawer Island End
Framed & Frameless**

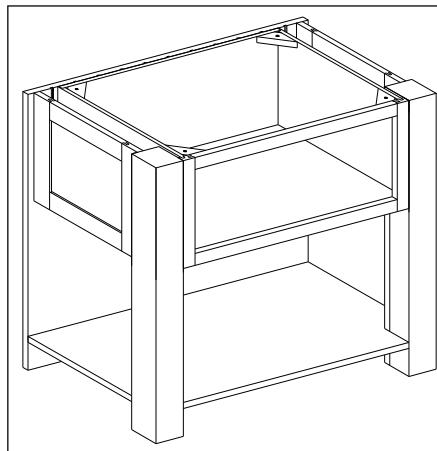

34-1/2" Tall
24" wide
24" deep

Cabinet	List Price
IESH1D24	2318

Base cabinets

Base Cabinets

**Beaded 2 Drawer Island End
Framed & Frameless**

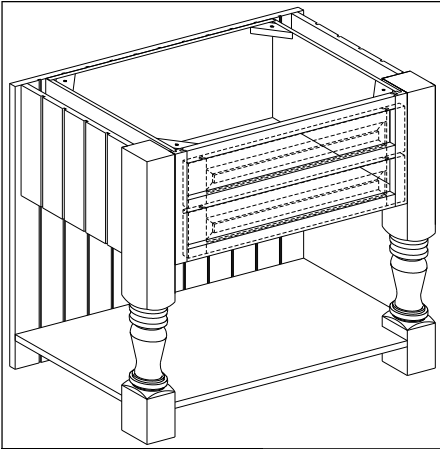

Cabinet	List Price
IEBE2D24	2241

34-1/2" Tall
24" wide
24" deep

**Beaded 1 Drawer Island End
Framed & Frameless**

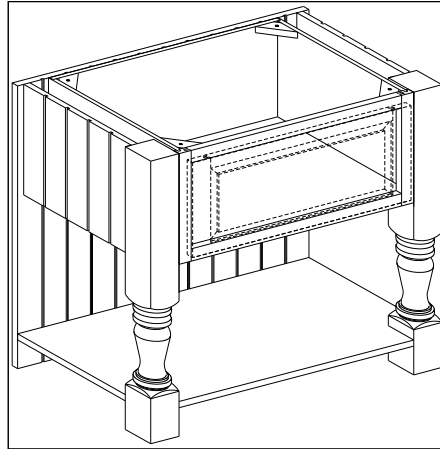

Cabinet	List Price
IEBE1D24	2294

34-1/2" Tall
24" wide
24" deep

All Island end cabinets may be ordered as a peninsula cabinet. Examples shown below. Standard peninsula charge applies, 66% upcharge to the price of the cabinet. To order the Island End as a peninsula simply add a "P" to the nomenclature. For example **IEBE2DP24**. **Note: When ordered as peninsulas, the back side of the cabinet will be a matching raised, shaker or beaded panel.**

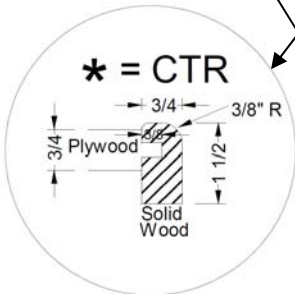
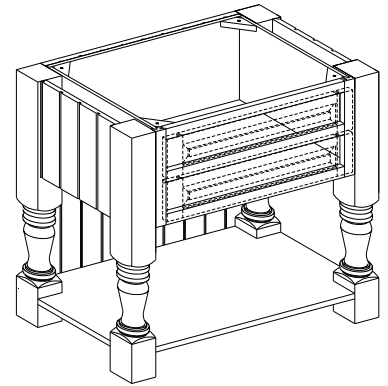
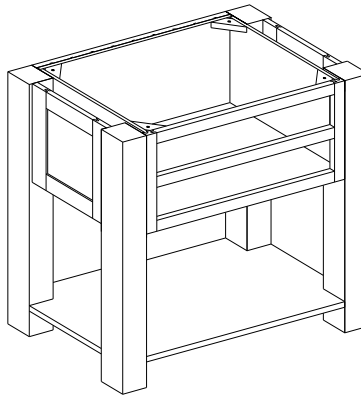
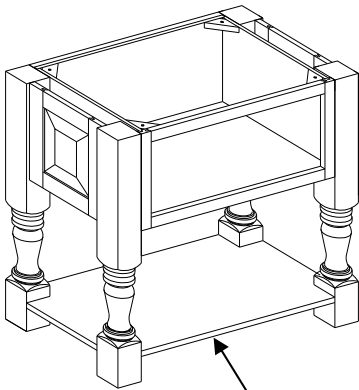

All Island Base Cabinet shelves are constructed with CTR countertop edging.

Additionally, on our standard Island Ends the back may be ordered oversized, up to 6", over the width of the cabinet. The illustration at right shows the cabinet with the back extended. The charge for this modification will be \$88.00

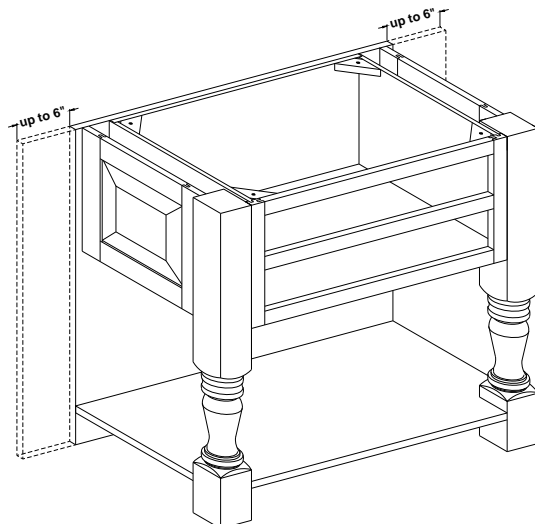

Base Cabinets

Cook Center Cabinet
Framed Construction Only

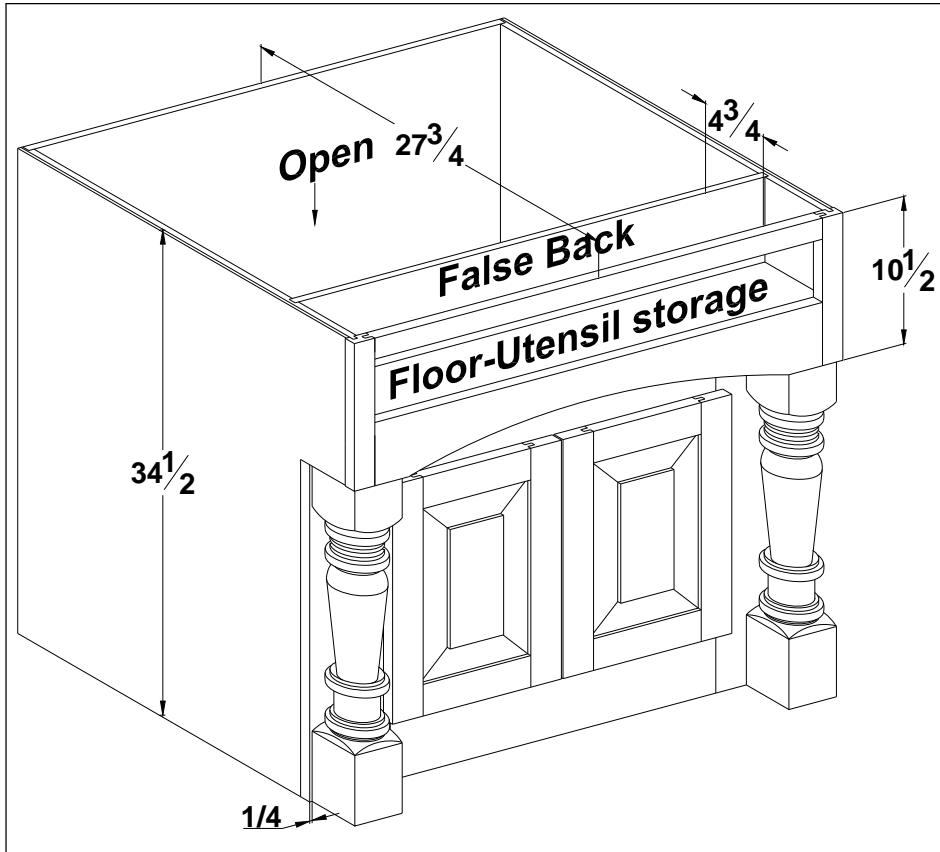

No dimensional modifications allowed.
27-3/4" deep and 34-1/2" high standard.
Price includes your choice of island legs. Legs are factory installed and will be installed 1/4" away from edge of stile as a standard. No location changes allowed.
Picture above shown with false front removed. False front provided and supplied with tilt out tray hardware for easy access to utensil storage area.
Only available in standard overlay.
Come standard with finished ends.
Framed construction only.

Available Legs:



IL1150



IL1445



Mission

\$553.00 upcharge to price of cabinet..
Subject to availability.

Base cabinets

Cabinet	List Price
CCB36	1785
CCB39	1886
CCB42	1920
CCB45	1922
CCB48	2040

Base Cabinets

Base Finished End - Framed & Frameless

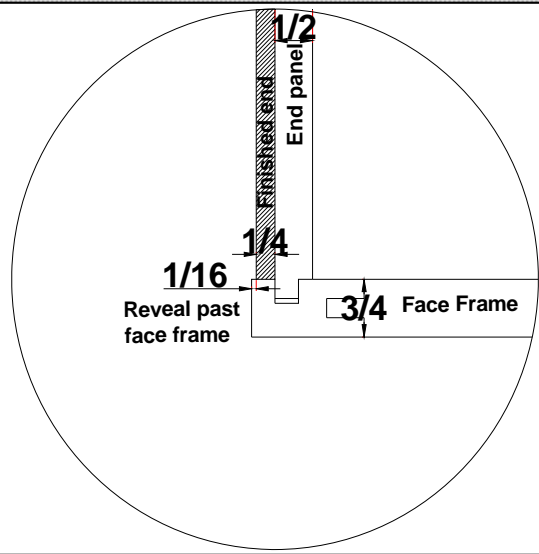
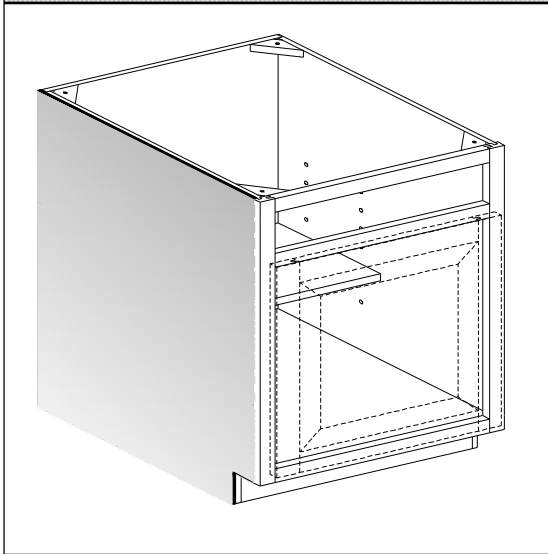

Acc.	List Price
BFE	41 ea.

Specify left or right

Finished ends are made with plywood that has an MDF core for framed cabinets. For frameless a matching material will be applied to side of cabinet

Base Beaded Finished End- Framed & Frameless (Wood Orders Only)

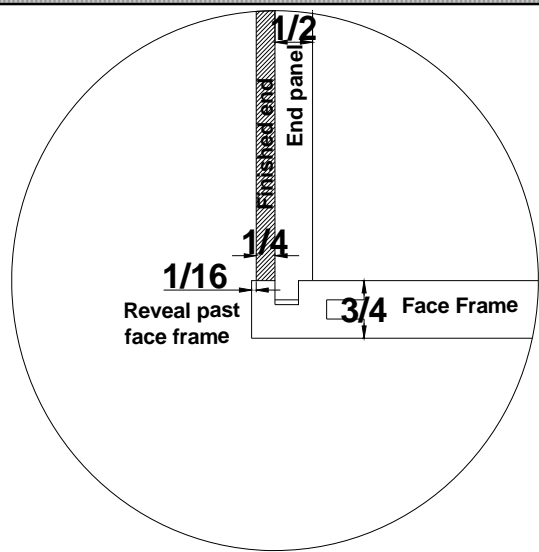
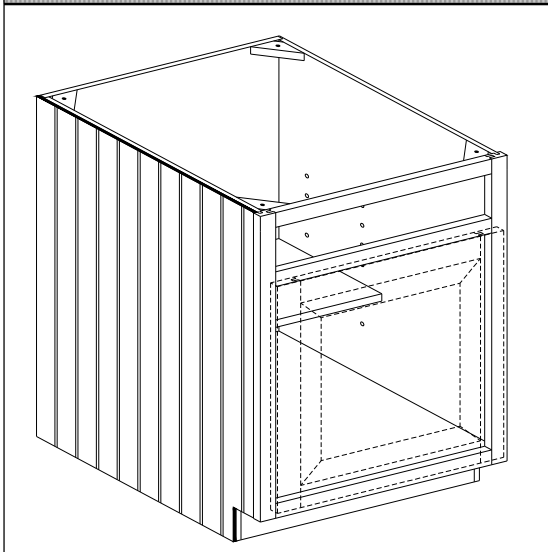

Acc.	List Price
BBFE	61 ea.

Specify left or right
BEADED FINISHED ENDS ARE 1/4" PLYWOOD WITH SAW KERFS

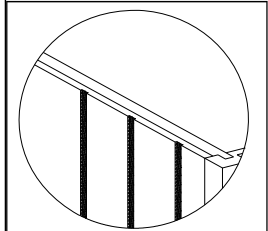

Base raised end panel- Framed & Frameless

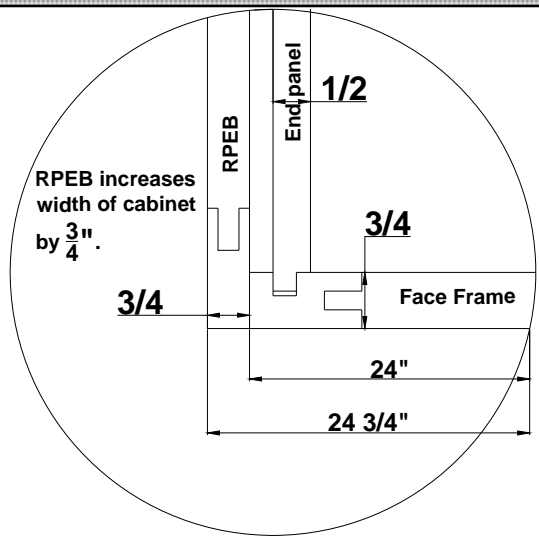
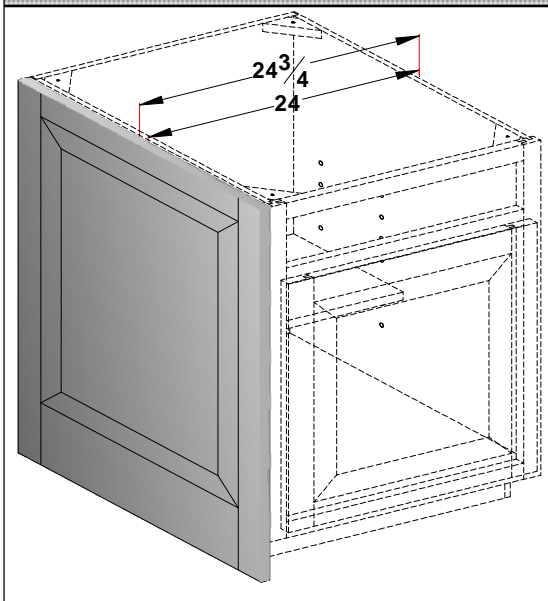

Acc.	List Price
RPEB	293 ea.

Includes 5/16" radius on front edge N/C (Except "F" Profile)
Specify RT/LT Installation, Installed at factory.

Base Cabinets

Dishwasher End Panel

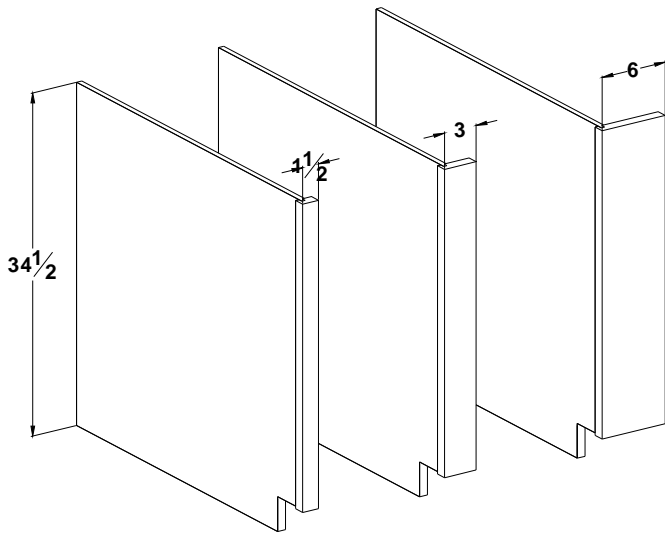

	Acc.	List Price
1-1/2" & 3"	DEP	156 ea.
6"	DEP	243 ea.

Includes one finished end. Specify left or right
 Min. stile width is 1". With finished ends on both sides min. is 1-1/8"
 To flute stile add fluted filler price to DEP
 DEP's come with a toe notch.

Dishwasher Raised Panel End Panel

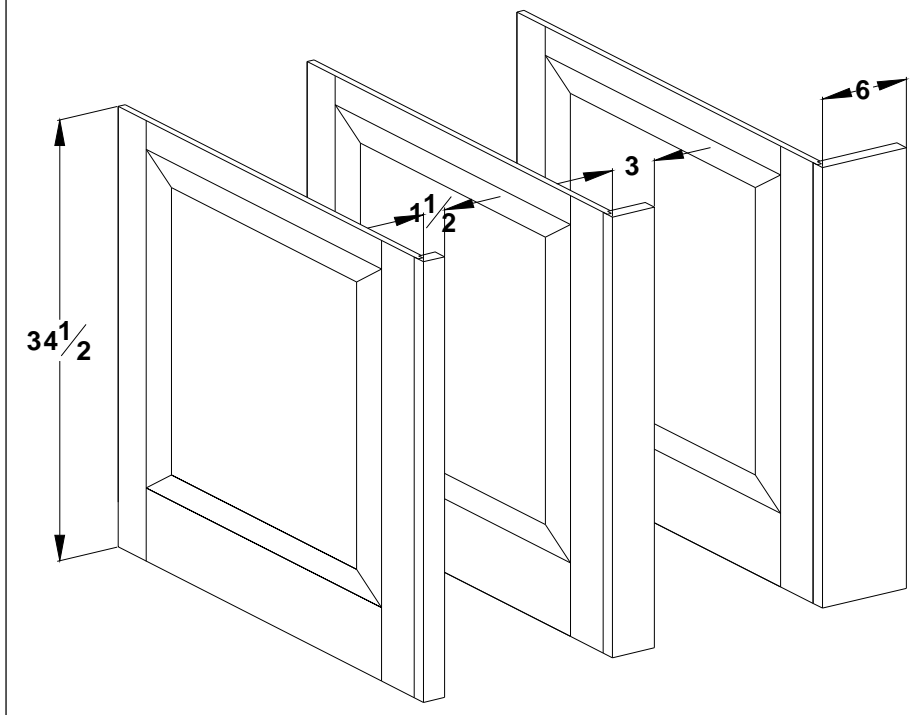

	Acc.	List Price
1-1/2" & 3"	DRPEP	579 ea.
6"	DRPEP	667 ea.

Comes with the raised panel end as an integral part of the filler.
 See picture at left.

Specify left or right
 Min. stile width is 1".

To flute stile add fluted filler price to DEP

Comes standard with flush toe. To add toe kick add Mod. 9A.

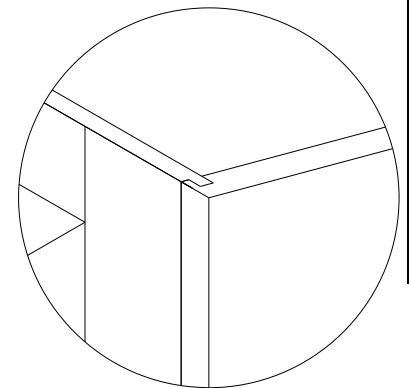

Base cabinets

Base Cabinets

Rectangular Island Leg End Panels (Subject To Availability)

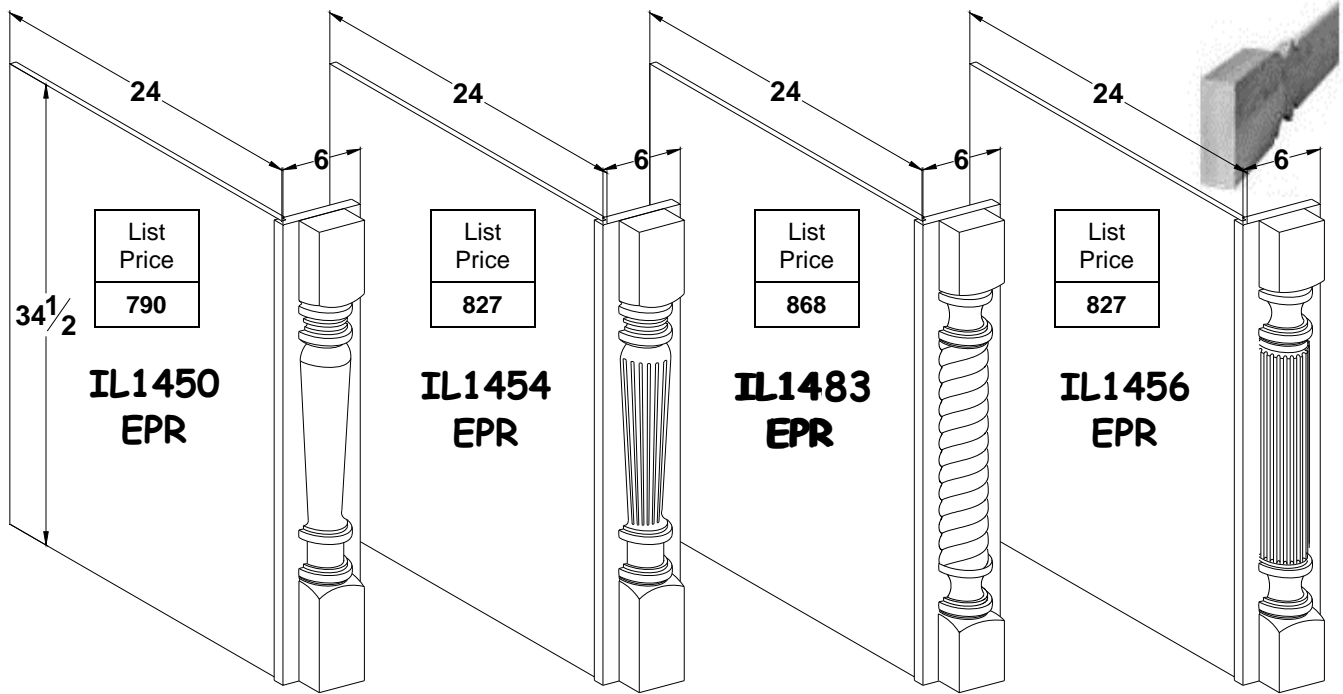

Specify left or right. Factory assembled. MAY NOT be modified in width or height. May be modified in depth only. Island leg is centered on filler. Does not come with finished ends. Please specify left or right finished end if applicable.

The legs are cut in half in a rectangular shape. See picture above for example of the cut. Be sure to follow nomenclature with "R" for this style of leg.

For Finished end add BFE to order: \$41.00

Base Cabinets

Rectangular Island Leg Raised Panel End Panel (Subject To Availability)

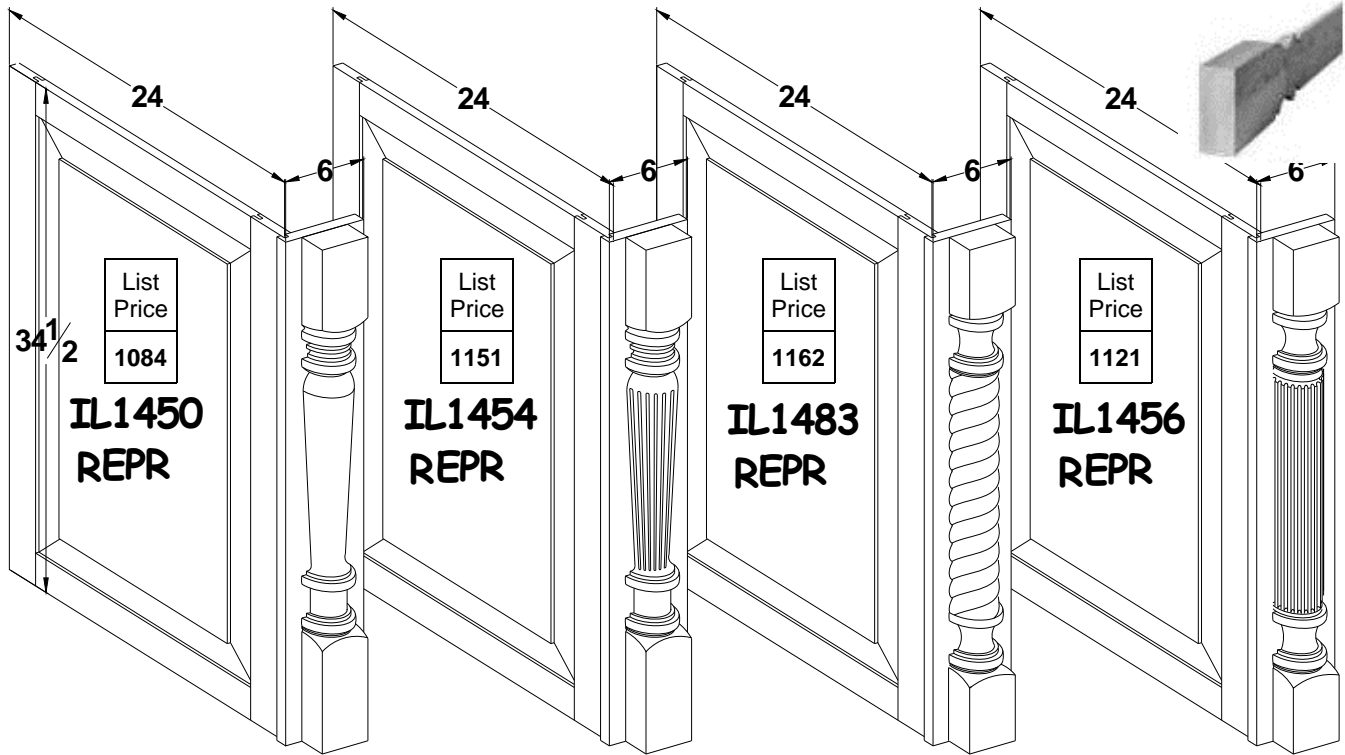

Specify left or right. Factory assembled. **MAY NOT** be modified in height or width. May be modified in depth only. Panels over 24" wide will be 2 panels wide. Island leg is centered on filler. End panel will match the job.

The legs are cut in half in a rectangle shape. See picture above for example of the cut. Be sure to follow nomenclature with "R" for this style of leg.

Base cabinets

Base Cabinets

Decorative Dishwasher Panels		
DWRP-3	\$53 PER SQUARE FOOT (PRICED BASED ON LARGEST DIMENSION GIVEN)	
	Width	Height
1/8" spacer board dimensions:		
1/4" backer board dimensions:		
Door panel dimensions:		
DWRP-2	\$42 PER SQUARE FOOT (PRICED BASED ON LARGEST DIMENSION GIVEN)	
	Width	Height
1/4" backer board dimensions:		
Door panel dimensions:		
DWRP	\$34 PER SQUARE FOOT (PRICED BASED ON LARGEST DIMENSION GIVEN)	
	Width	Height
Door panel dimensions:		
DWRPD-3	\$53 PER SQUARE FOOT (PRICED BASED ON LARGEST DIMENSION GIVEN)	
	Width	Height
1/8" spacer board dimensions:		
1/4" backer board dimensions:		
Drawer panel dimensions:		
DWRPD-2	\$42 PER SQUARE FOOT (PRICED BASED ON LARGEST DIMENSION GIVEN)	
	Width	Height
1/4" backer board dimensions:		
Drawer panel dimensions:		
DWRPD	\$34 PER SQUARE FOOT (PRICED BASED ON LARGEST DIMENSION GIVEN)	
	Width	Height
Drawer panel dimensions:		
DWP	\$8 PER SQUARE FOOT (PRICED BASED ON LARGEST DIMENSION GIVEN)	
	Width	Height
1/4" panel dimension		

This price reflects the price for our standard doors. Please refer to the doors section for additional up charges on buy-out doors.

Dishwasher panels:

Please specify all plywood and raised panel dimensions using the chart(s) listed on the left. All plywood and panels will be built to customer specifications. So be sure to clearly indicate your correct sizes taking into consideration all overlays and/or reveals needed.

Panel construction consists of 1/8" plywood backer, 1/4" plywood backer panel with a 3/4" door attached. Please specify the width and height of the 1/8" ply., 1/4" ply. panels on the charts listed to the left.

BRIDGEWOOD CUSTOM CABINETS WILL NOT DO CUTOUTS FOR SPECIFIC OPENINGS SUCH AS ICE DISPENSER AND WATER DISPENSER, ETC.

We do not accept manufacturer specification sheets

Please check door specifications for correct sizes. If size is too small for your application please specify to substitute slab or drawer front to be used instead of door.

All pieces are sold by the Square foot. To determine your square footage use the following formula.
Width X Height divided by 144 = square feet. Round up to the nearest whole number. For example.
(W) 36 X (H) 45-1/2 = 1638 divided by 144 = 11.375 rounded up to the nearest whole number = 12 Sq. Ft.
12 Sq. Ft. X \$42.00 = \$504.00

Base Cabinets

Knife Block

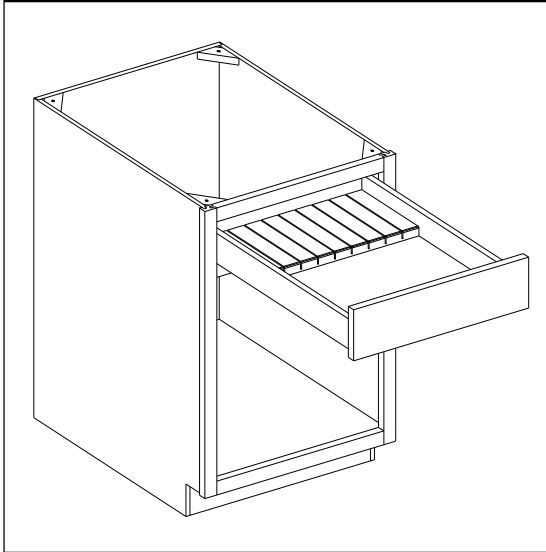

Acc.	List Price
KB	177 ea.

Knife block is meant to be used with standard steak knives. It is not meant to be used with large bladed knives.
 Minimum cabinet width 18"
 Non removable

Cutting Board In Drawer

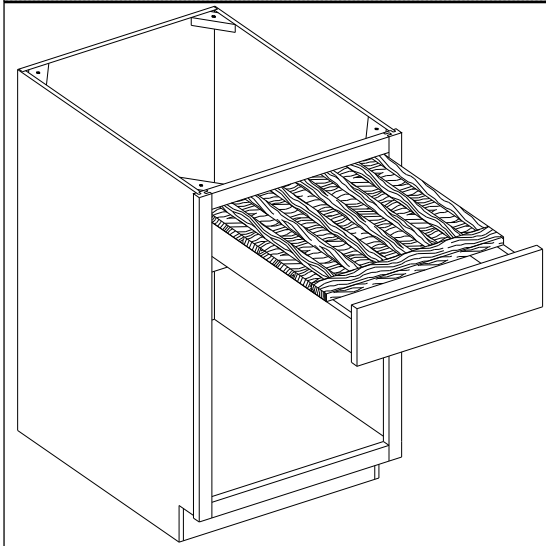

Acc.	List Price
CBDR	165 ea.

Solid hardwood
 18" maximum width
 Removable for countertop use
 Note: Since wood is not finished, cutting boards will grow and shrink significantly across the grain with changes of season. Sometimes to the point of binding. Only a change to lower humidity will correct binding. Bridgewood does not warrant the effects of moisture on unfinished pieces.
 Cutting board is constructed of Solid hardwood wood to include the front edge piece.

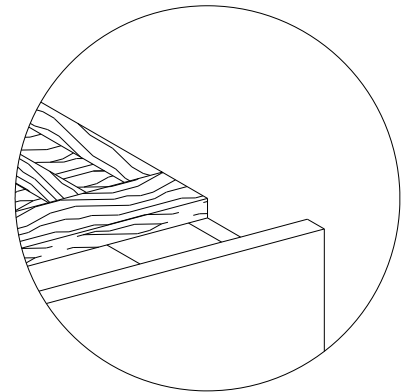

Cutting Board In Rail (Framed Only)

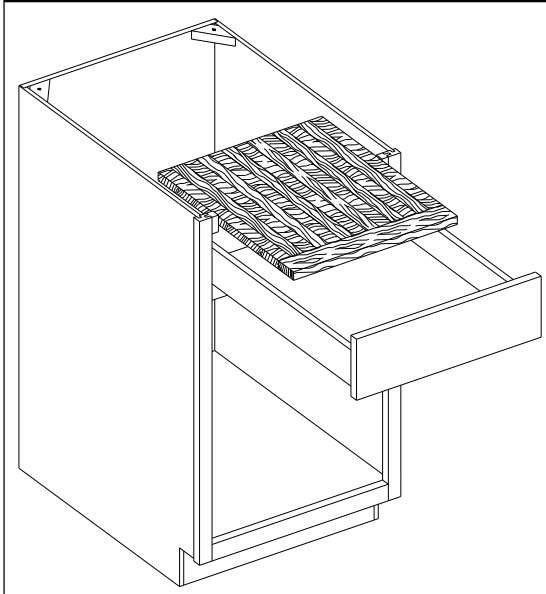

Acc.	List Price
CBRL	203 ea.

Solid hardwood
 Reduces drawer front by 1" height
 Does not line up with adjacent drawers
 18" maximum width
 Made for countertop use only
 Removable for countertop use
 Note: Since wood is not finished, cutting boards will grow and shrink significantly across the grain with changes of season. Sometimes to the point of binding or checking. Only a change to lower humidity will correct binding. Checks may be repaired with cement filler. Bridgewood does not warrant the effects of moisture on unfinished pieces.
 Cutting board is constructed of solid hardwood wood with a JOB matching wood specific front edge. I.e. Your order is cherry, the front piece will be cherry.

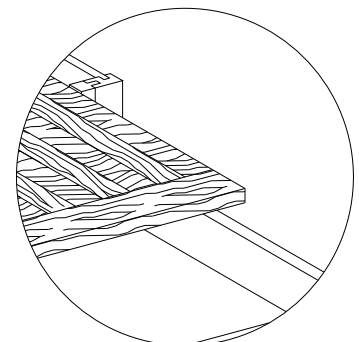

Base cabinets

Base Cabinets

Cutlery Divider

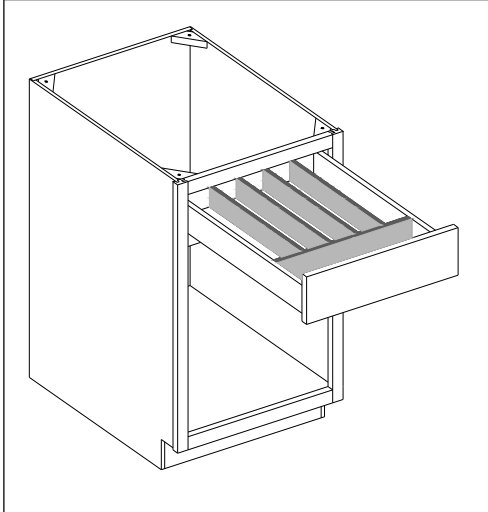

Acc.	List Price
CD	123 ea.

Solid hardwood
Minimum cabinet width is 18"
Non removable

Towel Bar, Sliding (Subject To Availability)

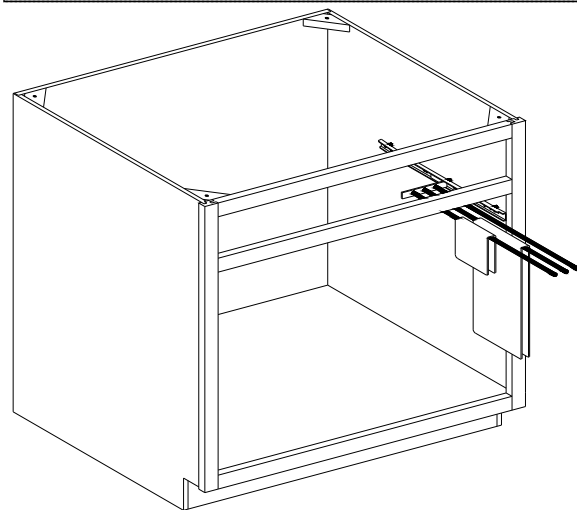

5" W X 17-3/4" D X 1-1/4" H

Acc.	List Price
STB	183 ea.
STBC	183 ea.

White
Chrome
Specify left or right
Fits any base cabinet 24" in depth

WR—Wine Rack

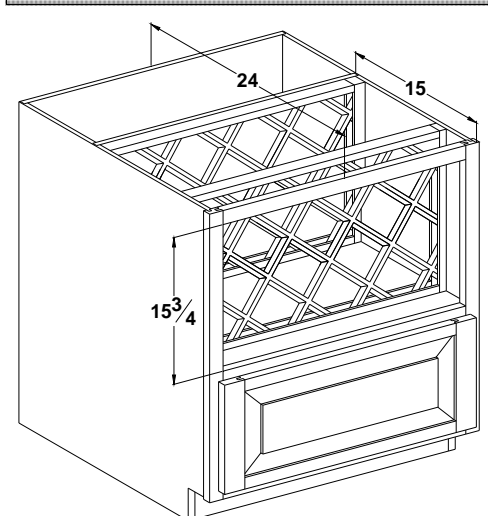

Example: Base microwave cabinet. Instead of having the microwave appliance we have added the wine rack lattice accessory. Cabinet is 24" deep. A partition was added to limit the depth of the wine rack to 15". The lattice is flush to the back.

Acc.	List Price
WR	176

Wine rack lattice may be added to any **opening** that is within the following parameters.
Minimum height is 9".
Minimum width 9".
Maximum height 31".
Maximum width 31".
Maximum depth 15"

The charge of \$176 is for the lattice material only.

If stained interior is needed, use Mod31, priced separately.

If partition is needed, use Mod28. Please specify location of partition. Priced separately.

Specify if lattice is to be flush to the front or back of cabinet.

Base Cabinets

Wine Rack, Shelf

Acc.	List Price
SWR-A	265 per shelf

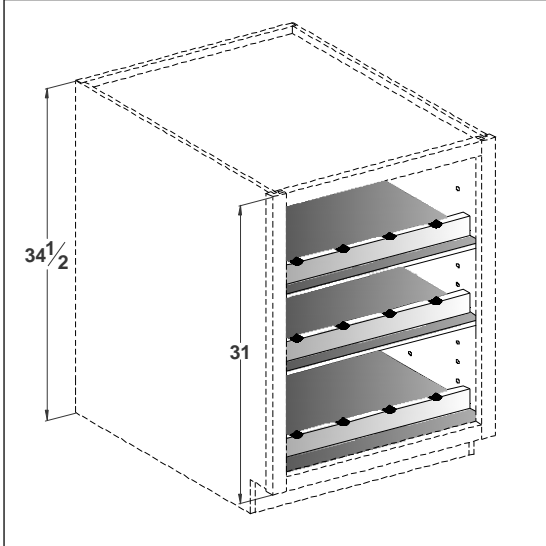

Specify left or right
Adjustable. Limited to 1" increments on spacing

Minimum width cabinet is 9"

Maximum width cabinet is 36"

SWR 12" deep

To change to non-adjustable (fixed) shelves add 176.00 to price of cabinet.

Adjustable. Limited to 1" increments on spacing

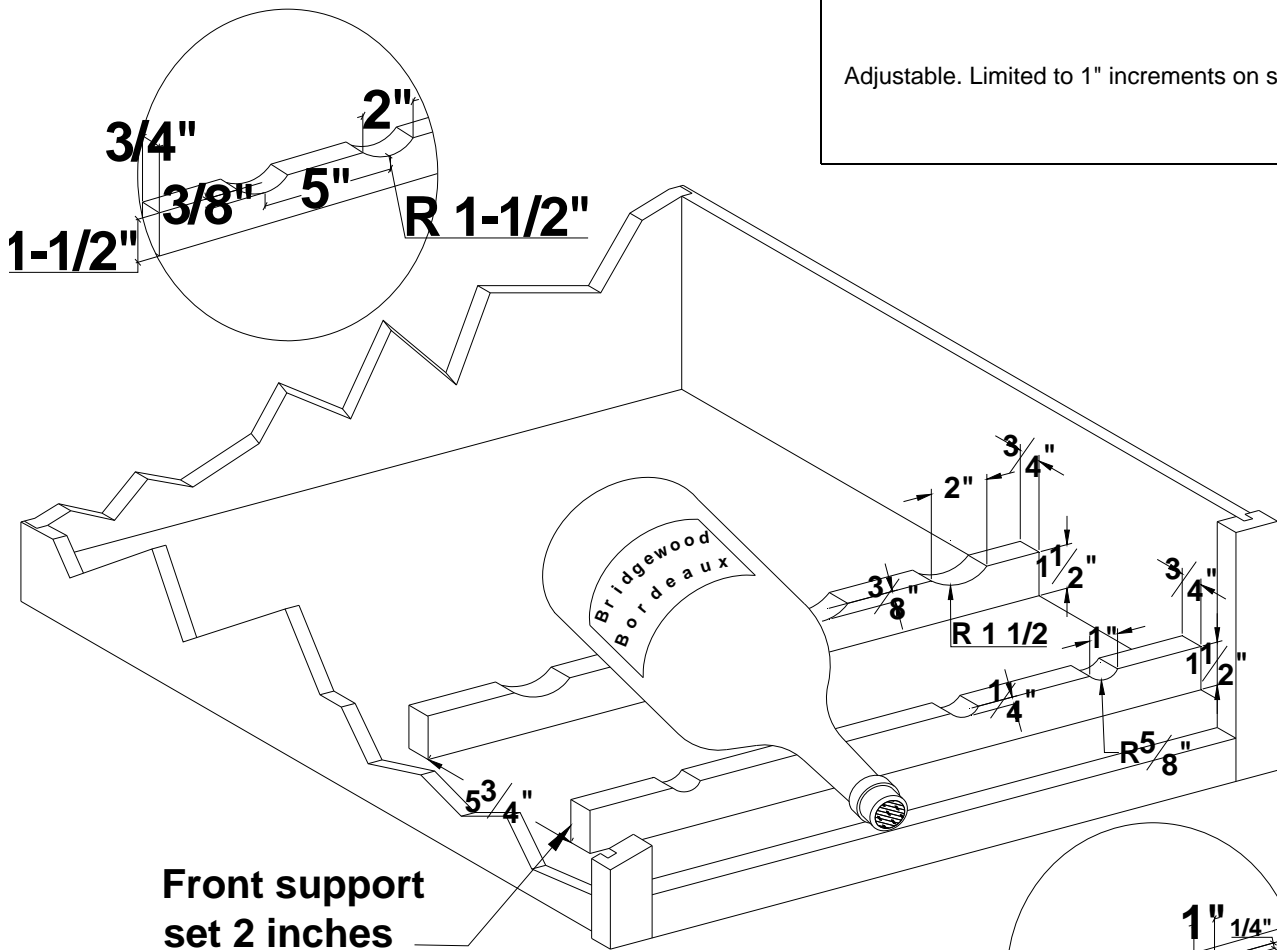

Front support
set 2 inches
from inside
front of cabinet

Base cabinets

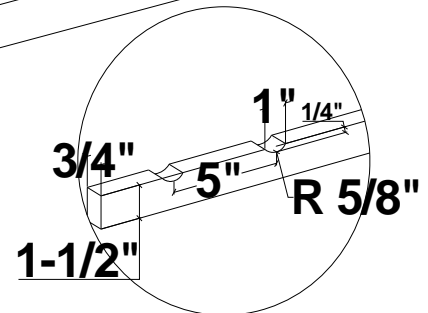

Base Cabinets

Column, Base Fluted

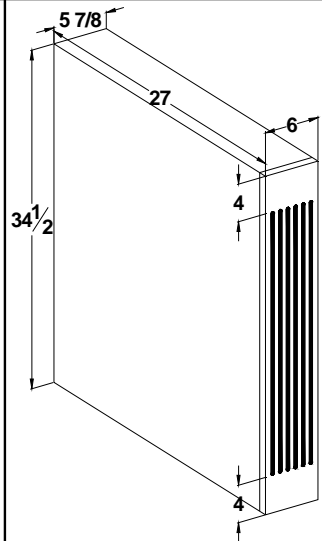
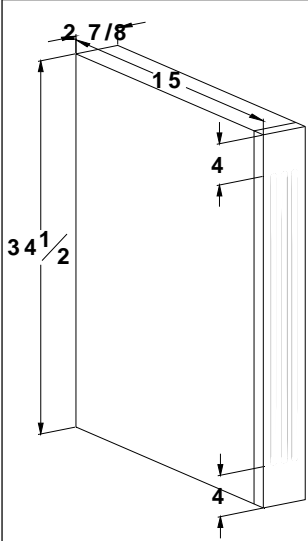

Includes finished ends
Flutes will stop 4" from top and bottom

Acc.	3" List Price	6" List Price
BFC15	345	594
BFC27	486	836

For the 3" column order **BFC3****.
For the 6" column order **BFC6****.

Column, Base Smooth

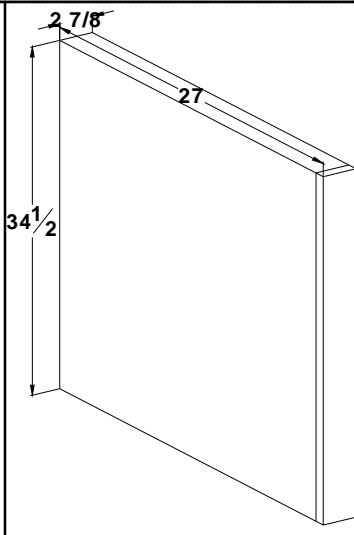
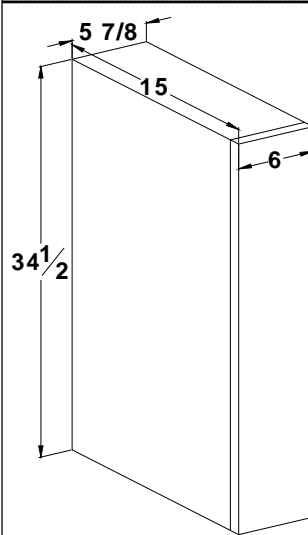

Includes finished ends

Acc.	3" List Price	6" List Price
BSC15	345	594
BSC27	486	836

For the 3" column order **BSC3****.
For the 6" column order **BSC6****.

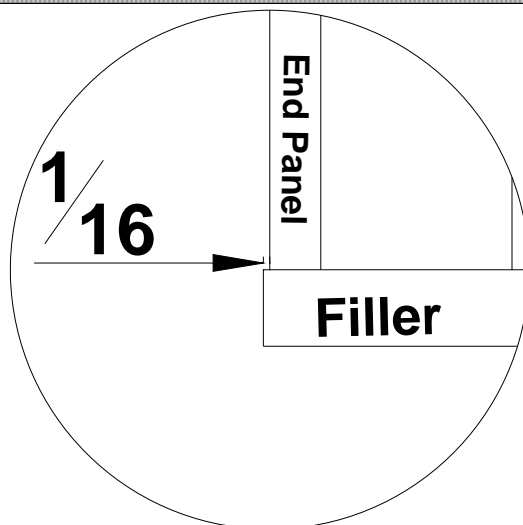

All columns are built with the end panels set back 1/16th of an inch. As shown in picture at left.
All columns come with both sides finished.
Constructed with plywood material.

Base Cabinets

Column, Angled Base Fluted (Wood Orders Only)

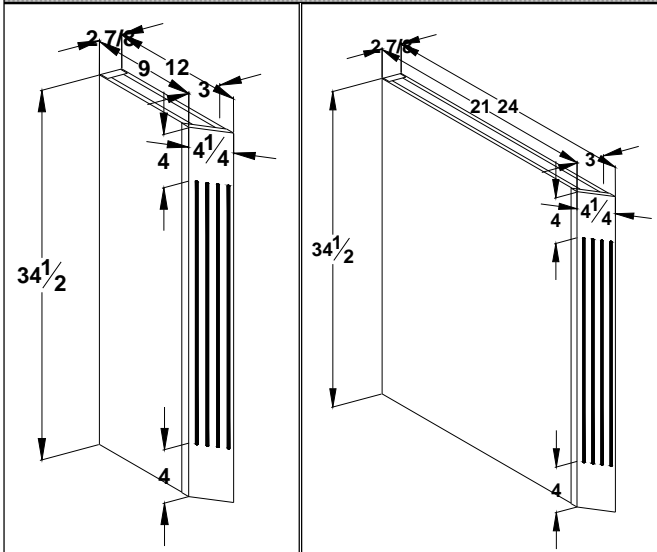

Specify left or right

Flutes will stop 4" from top and bottom

Left shown

15" and 27" deep available at no additional charge. Specify by changing 12 to 15 or 24 to 27. For example: for a 27" deep, ABFC27R

Acc.	List Price
ABFC12	572
ABFC24	712

Short side finished — 1/2" end panel with 1/4" BB1 applied.

Long side may be finished by request. Standard finished end charge applies.

Column, Angled Base Smooth (Wood Orders Only)

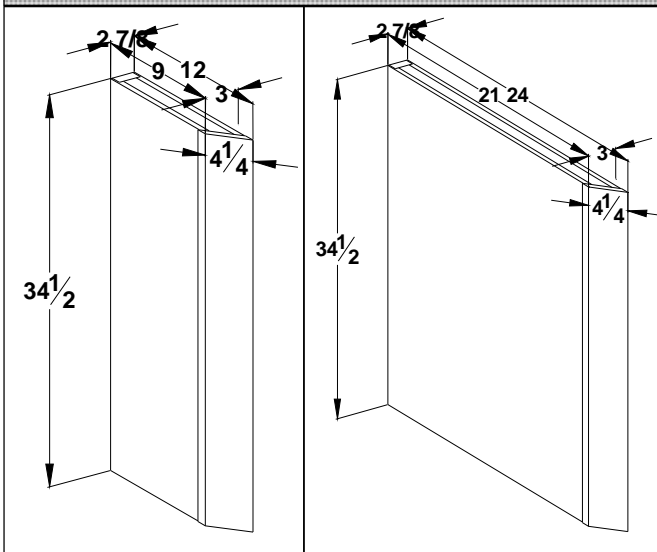

Specify left or right

Left shown

15" and 27" deep available at no additional charge. Specify by changing 12 to 15 or 24 to 27. For example: for a 27" deep, ABSC27R

Acc.	List Price
ABSC12	572
ABSC24	712

Short side finished — 1/2" end panel with 1/4" BB1 applied.

Long side may be finished by request. Standard finished end charge applies.

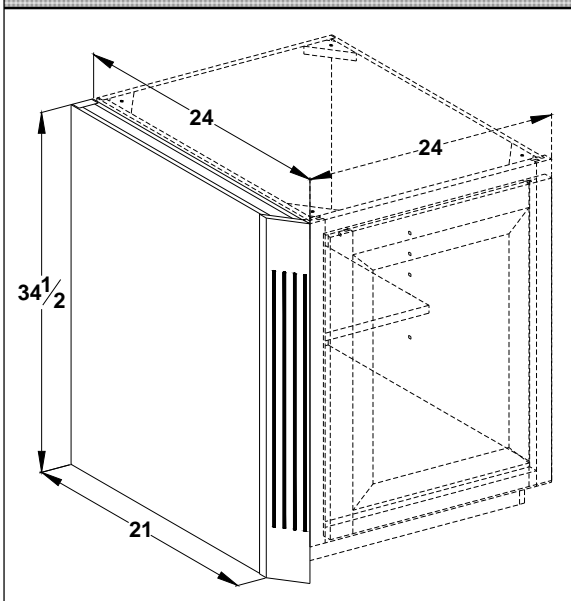
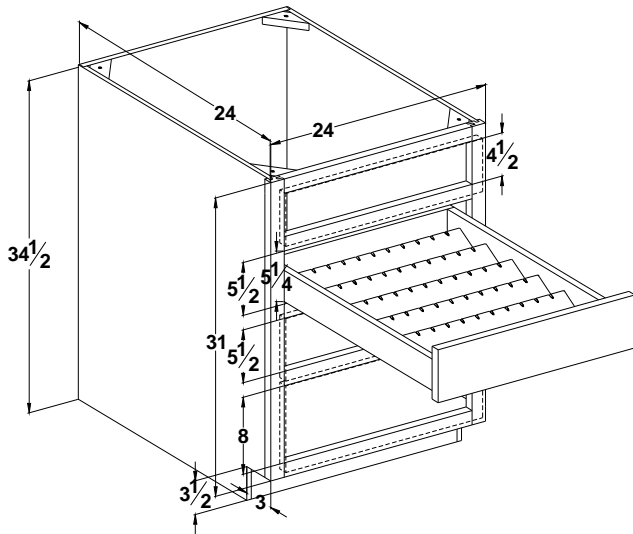

Illustration at left shows a ABFC24L attached to the left side of a BFD24L. If using a 27" deep column, adjoining cabinet must be pulled 3" or modified in depth to be 3" deeper for cabinet to be flush to the front of the column.

Base cabinets

Base Cabinets

Spice Tray, Plastic (Subject To Availability)



Cut to size for width and depth

Cabinet must be 24" deep and drawer height must be minimum of 4-1/2"
Fits in base 4 drawer cabinets only in 2nd and 3rd drawers down.

Acc.	List Price
DSTP	94 ea.

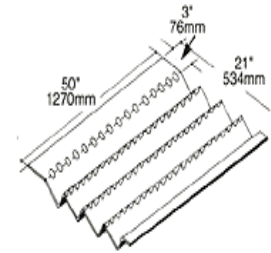

Spice Tray, Plastic Insert (Subject To Availability)

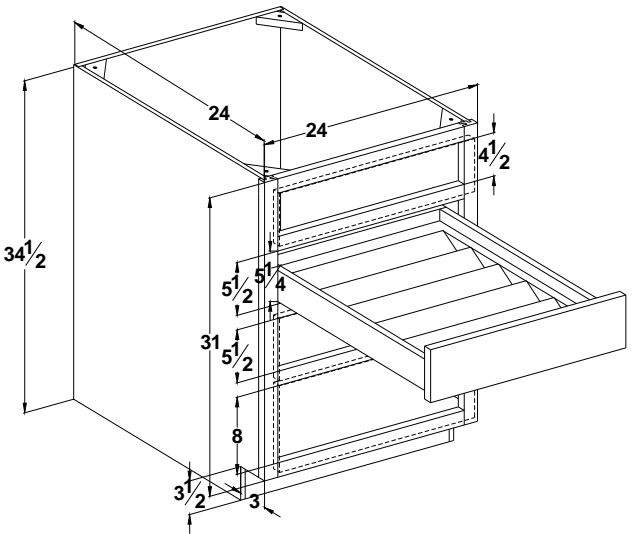

Minimum cabinet width is 12" and maximum cabinet width is 27"

Cut to size for width.

Cabinet must be 24" deep and drawer height must be minimum of 4-1/2"
Fits in base 4 drawer cabinets only in 2nd and 3rd drawers down.

Acc.	List Price
DSTPI	33 ea.

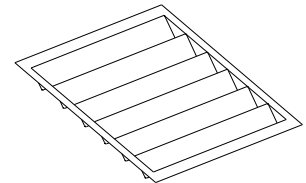

Spice Tray, Wood (Subject To Availability)

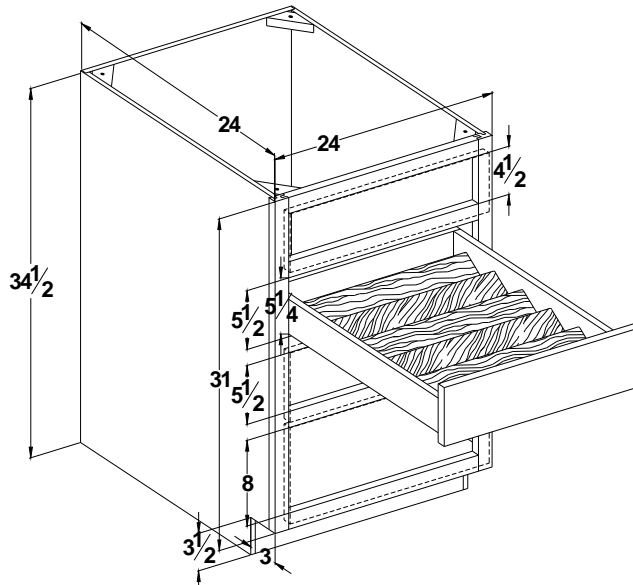

Minimum cabinet width is 12" and maximum cabinet width is 27"

Cut to size for width.

Cabinet must be 24" deep and drawer height must be minimum of 4-1/2"
Fits in base 4 drawer cabinets only in 2nd and 3rd drawers down.

Acc.	List Price
DSTW18	103 ea.
DSTW24	114 ea.

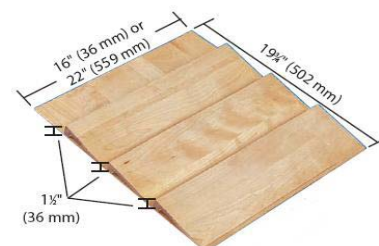

Vanity Cabinets

Vanity Knee Drawer 21" Deep Framed & Frameless

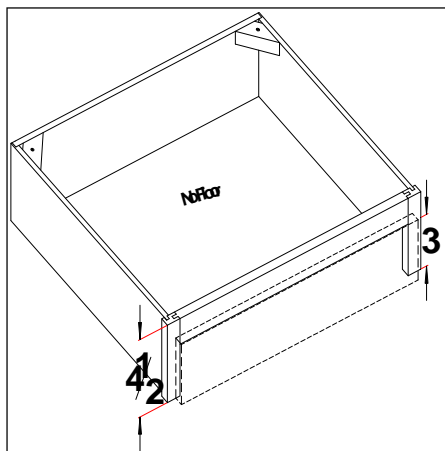

Not available with 5 piece drawer front.

For 18" deep add "E" after nomenclature, for example (DD21E)

Cabinet	List Price	Cabinet	List Price
DD15	160	DD27	270
DD18	189	DD30	300
DD21	216	DD33	326
DD24	244	DD36	355

Vanity Keyboard Tilt Down 21" Deep Framed & Frameless

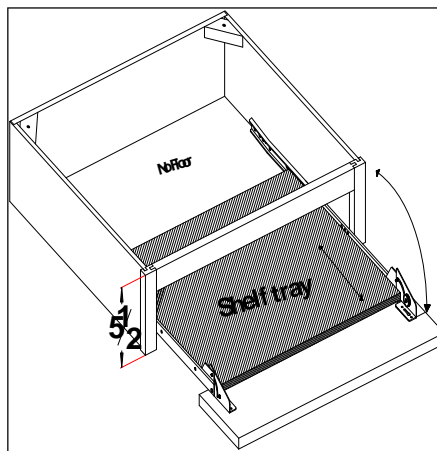

Not available with 5 piece drawer front.

For 18" deep add "E" after nomenclature, for example (KBTD21E) Shelf 3/4" material matches standard cabinet interior.

Shelf is 16-1/2" deep for both the 18" and 21" deep cabinets.

Cabinet	List Price
KBTD21	291
KBTD24	333
KBTD27	373
KBTD30	415
KBTD33	457
KBTD36	497

Vanity File Drawer 21" Deep Framed & Frameless

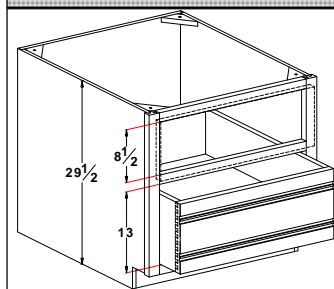

For 18" deep add "E" after nomenclature, for example (VF21CE)

Full extension slides on file drawer

Cabinet	List
VF18	C 734
	S 776
	A 818
VF21	C 772
	S 814
	A 856
VF24	C 813
	S 856
	A 898

C - Child Height 29-1/2"

S - Standard Height 31-1/2"

A - Adult Height 34-1/2"

Vanity 3 Drawer 21" Deep Framed & Frameless

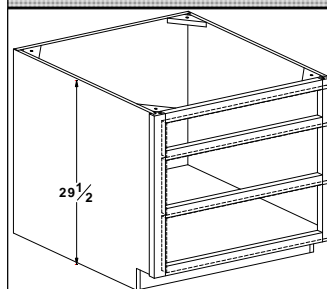

For 18" deep add "E" after nomenclature for example (V3D21CE).

Cabinet	List Price	Cabinet	List Price
V3D12	C 556	V3D21	C 678
	S 579		S 700
	A 601		A 723
V3D15	C 601	V3D24	C 720
	S 623		S 742
	A 645		A 764
V3D18	C 640	V3D27	C 759
	S 662		S 783
	A 684		A 805

To order a child ht. add "C" - V3D36C

To order a standard ht. add "S" - V3D36S

To order a adult ht. add "A" - V3D36A

Vanity Cabinets

Vanity Base Drawer 21" Deep Framed & Frameless

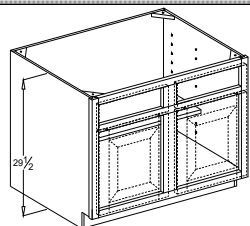

For 18" deep add "E" after nomenclature, for example (VBD27CE)

* - not available in frameless

To order a child ht. add "C" - VBD36C
 To order a standard ht. add "S" - VBD36S
 To order an adult ht. add "A" - VBD36A

Cabinet	List Price	Cabinet	List Price	Cabinet	List Price
VBD27	C 634	VBD36	C 730	VBD45*	C 832
	S 675		S 779		S 878
	A 715		A 827		A 924
VBD30	C 665	VBD39	C 768	VBD48*	C 864
	S 709		S 809		S 941
	A 753		A 849		A 1018
VBD33	C 698	VBD42	C 800		
	S 743		S 843		
	A 789		A 886		

Vanity Sink 21" Deep Framed & Frameless

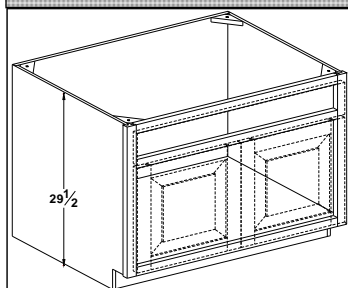

For 18" deep add "E" after nomenclature, for example (VS18CE)

- (1) Single hung specify left or right hinge.
- (2) 2 door butt doors
- (3) 2 door w/mullion. (frameless will have partition instead of mullion)

To order a child ht. add "C" - VS18C
 To order a standard ht. add "S" - VS21S
 To order an adult ht. add "A" - VS36A

* - not available in frameless

Cabinet	List Price	Cabinet	List Price	Cabinet	List Price
VS18 (1)	C 368	VS30 (2)	C 495	VS42 (3)	C 615
	S 411		S 520		S 656
	A 454		A 545		A 695
VS21 (1)	C 396	VS33 (2)	C 524	VS45 (3)*	C 644
	S 444		S 552		S 687
	A 490		A 579		A 729
VS24 (1)	C 424	VS36 (2)	C 552	VS48 (3)*	C 673
	S 470		S 583		S 720
	A 515		A 614		A 767
VS27 (2)	C 467	VS39 (3)	C 588		
	S 500		S 623		
	A 533		A 659		

Vanity Base 21" Deep Framed & Frameless

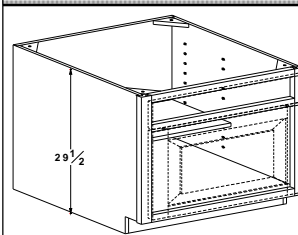

For 18" deep add "E" after nomenclature, for example (V21CE). Shelf 3/4" material matches standard cabinet interior.

- (1) Single hung specify left or right hinge.
- (2) 2 door butt doors

To order a child ht. add "C" - V12C
 To order a standard ht. add "S" - V15S
 To order an adult ht. add "A" - V18A

Cabinet	List Price	Cabinet	List Price	Cabinet	List Price
V12(1)	C 407	V21 (1)	C 488	V30(2)	C 600
	S 416		S 512		S 631
	A 424		A 535		A 662
V15(1)	C 424	V24(1)	C 520	V33 (2)	C 632
	S 444		S 546		S 667
	A 461		A 572		A 699
V18(1)	C 456	V27(2)	C 567	V36 (2)	C 665
	S 478		S 567		S 702
	A 500		A 624		A 737

Vanity Sink Drawer 21" Deep Framed & Frameless

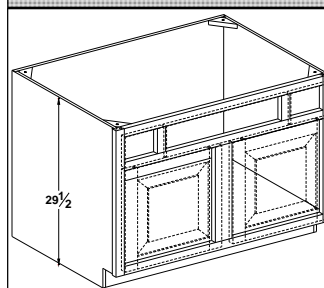

- (1) 1 false front 2 drawer 2 doors w/ mullions
- (2) 1 false front 2 drawers w/mullions 3 doors w/ mullion
- (3) Center section 27" wide

* - Not available in frameless

For 18" deep add "E" after nomenclature, for example (VSD45CE)

To order a child ht. add "C" - VSD36C
 To order a standard ht. add "S" - VSD36S
 To order an adult ht. add "A" - VSD36A

Cabinet	List Price	Cabinet	List Price	Cabinet	List Price
VSD36 (1)	C 712	VSD45 (1)*	C 813	VSD60 (2)*	C 1114
	S 778		S 887		S 1289
	A 842		A 962		A 1462
VSD39 (1)	C 746	VSD48 (1)*	C 847	VSD72 (2)(3)*	C 1253
	S 817		S 951		S 1493
	A 886		A 1055		A 2123
VSD42 (1)	C 779	VSD54 (2)*	C 1027		
	S 852		S 1208		
	A 923		A 1388		

Vanity Cabinets

Vanity Sink Stack 21" Deep Framed & Frameless

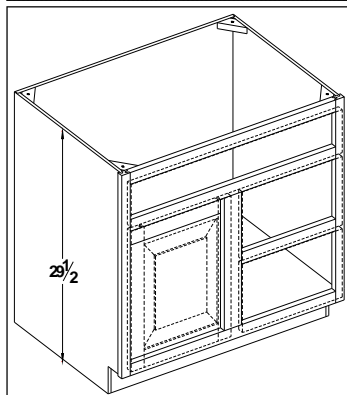

1 false front. 2 drawer.
Single hung door. Specify left or right hinge. Specify left or right drawer stack.
(1) - 2 false fronts
* - not available in frameless
For 18" deep add "E" after nomenclature, for example (VSS24CE)

The above drawing is for the Child and Standard height cabinets

Cabinet	List Price	Cabinet	List Price
VSS24	C 618	VSS39 (1)	C 767
	S 743		S 897
	A 868		A 1025
VSS27	C 648	VSS42 (1)	C 796
	S 770		S 929
	A 890		A 1061
VSS30	C 667	VSS45 (1)*	C 827
	S 787		S 963
	A 906		A 1099
VSS33	C 717	VSS48 (1)*	C 862
	S 830		S 1027
	A 942		A 1194
VSS36	C 750		
	S 865		
	A 979		

To order a child ht. add "C" - VSS24C
To order a standard ht. add "S" - VSS27S
To order a adult ht. add "A" - VSS36A

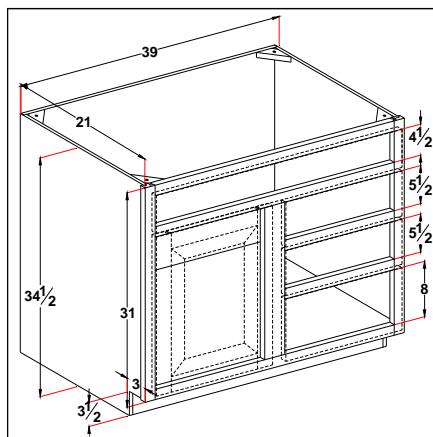

The cabinet configuration above is for the Adult height cabinets only.

C - Child Height 29-1/2"
S - Standard Height 31-1/2"
A - Adult Height 34-1/2"

Vanity Full Height Door 21" Deep Framed & Frameless

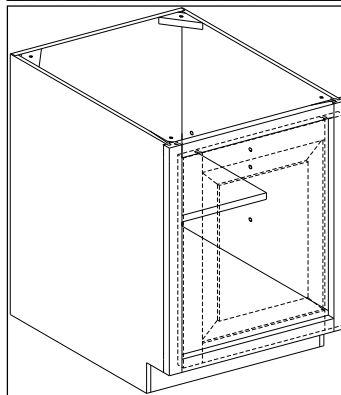

For 18" deep add "E" after nomenclature, for example (VFD18CE)
(1) Single hung specify left or right hinge.
(2) 2 door butt doors
(3) 2 door w/mullion.
(frameless will have partition instead of mullion)

* - not available in frameless

To order a child ht. add "C" - VFD24C
To order a standard ht. add "S" - VFD27S
To order a adult ht. add "A" - VFD36A

Cabinet	List Price	Cabinet	List Price	Cabinet	List Price
VFD12 (1)	C 317	VFD27 (2)	C 481	VFD42 (3)	C 614
	S 329		S 504		S 653
	A 341		A 526		A 691
VFD15 (1)	C 347	VFD30 (2)	C 509	VFD45 (3)*	C 667
	S 362		S 533		S 699
	A 376		A 556		A 730
VFD18 (1)	C 376	VFD33 (2)	C 538	VFD48 (3)*	C 690
	S 420		S 565		S 724
	A 465		A 590		A 757
VFD21 (1)	C 401	VFD36 (2)	C 568		
	S 435		S 593		
	A 469		A 618		
VFD24 (1)	C 433	VFD39 (3)	C 609		
	S 453		S 636		
	A 471		A 665		

Vanity cabinets

Vanity Cabinets

Vanity sink center - **FRAMED**

CHILD VANITY 29-1/2" TALL 21" DEEP

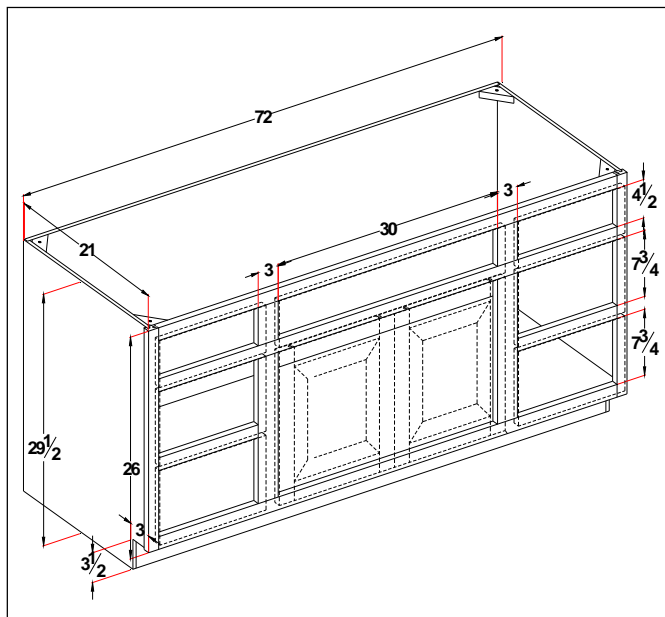

STANDARD VANITY 31-1/2" TALL 21" DEEP

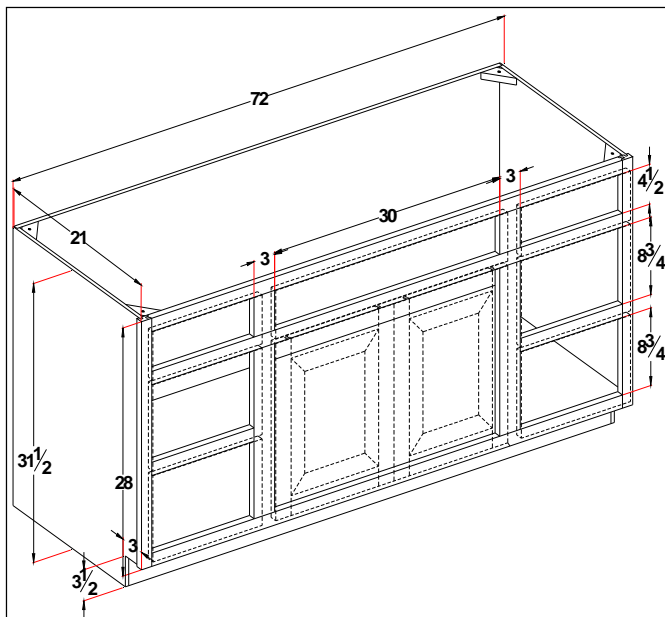

Cabinet	List cost	CENTERS
VSC42C(1)	1506	12" - 18" - 12"
VSC45C(1)	1539	12" - 21" - 12"
VSC48C(1)	1573	15" - 18" - 15"
VSC51C(1)	1666	15" - 21" - 15"
VSC54C(1)	1758	15" - 24" - 15"
VSC57C(1)	1801	18" - 21" - 18"
VSC60C(1)	1844	18" - 24" - 18"
VSC63C(2)	1890	18" - 27" - 18"
VSC66C(2)	1956	18" - 30" - 18"
VSC69C(2)	1985	21" - 27" - 21"
VSC72C(2)	2019	21" - 30" - 21"

Cabinet	List cost	Centers
VSC42S(1)	1688	12" - 18" - 12"
VSC45S(1)	1723	12" - 21" - 12"
VSC48S(1)	1763	15" - 18" - 15"
VSC51S(1)	1865	15" - 21" - 15"
VSC54S(1)	1967	15" - 24" - 15"
VSC57S(1)	2016	18" - 21" - 18"
VSC60S(1)	2016	18" - 24" - 18"
VSC63S(2)	2126	18" - 27" - 18"
VSC66S(2)	2189	18" - 30" - 18"
VSC69S(2)	2221	21" - 27" - 21"
VSC72S(2)	2258	21" - 30" - 21"

(1) Single hung specify left or right hinge.

(2) 2 door butt doors

For 18" deep add "E" after nomenclature, for example (VSC72CE)

(1) Single hung specify left or right hinge.

(2) 2 door butt doors

For 18" deep add "E" after nomenclature, for example (VSC72SE)

Vanity Cabinets

Vanity sink center - **FRAMED**

ADULT VANITY 34-1/2" TALL 21" DEEP

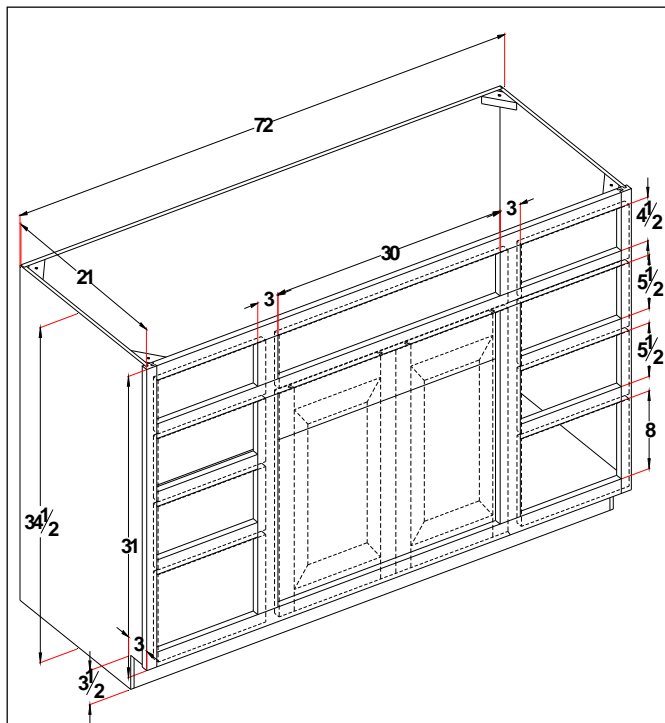

Vanity drawer center

CHILD VANITY 29-1/2" TALL 21" DEEP

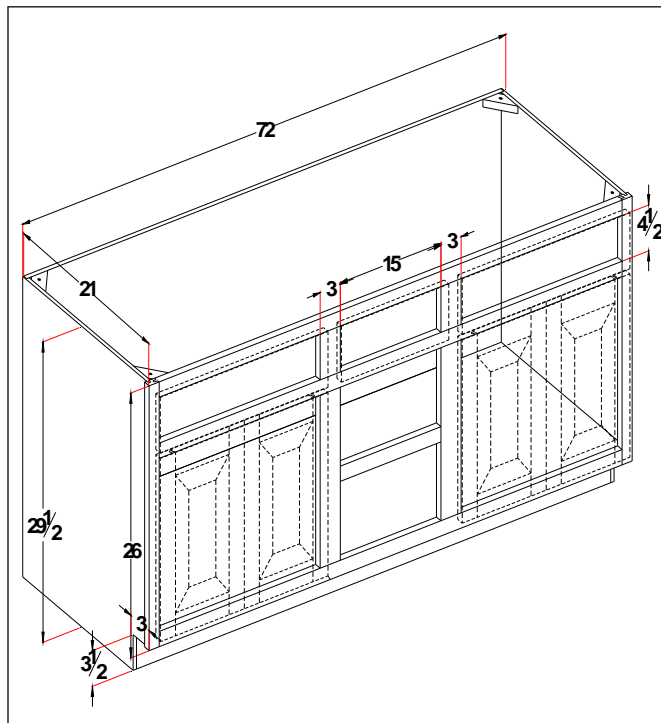

Cabinet	List cost	CENTERS
VSC42A(1)	1867	12" - 18" - 12"
VSC45A(1)	1908	12" - 21" - 12"
VSC48A(1)	1950	15" - 18" - 15"
VSC51A(1)	2064	15" - 21" - 15"
VSC54A(1)	2176	15" - 24" - 15"
VSC57A(1)	2230	18" - 21" - 18"
VSC60A(1)	2282	18" - 24" - 18"
VSC63A(2)	2352	18" - 27" - 18"
VSC66A(2)	2422	18" - 30" - 18"
VSC69A(2)	2456	21" - 27" - 21"
VSC72A(2)	2497	21" - 30" - 21"

Cabinet	List cost	Centers
VDC60C(1)	1326	24" - 12" - 24"
VDC66C(1)	1395	24" - 18" - 24"
VDC72C(2)	1466	27" - 18" - 27"
VDC78C(2)	1637	27" - 24" - 27"
VDC84C(2)	1723	30" - 24" - 30"

(1) Single hung specify left or right hinge.

(2) 2 door butt doors

For 18" deep add "E" after nomenclature, for example (VSC72AE)

(1) Single hung specify left or right hinge.

(2) 2 door butt doors

For 18" deep add "E" after nomenclature, for example (VDC72CE)

Vanity cabinets

Vanity Cabinets

Vanity drawer center

STANDARD VANITY 31-1/2" TALL 21" DEEP

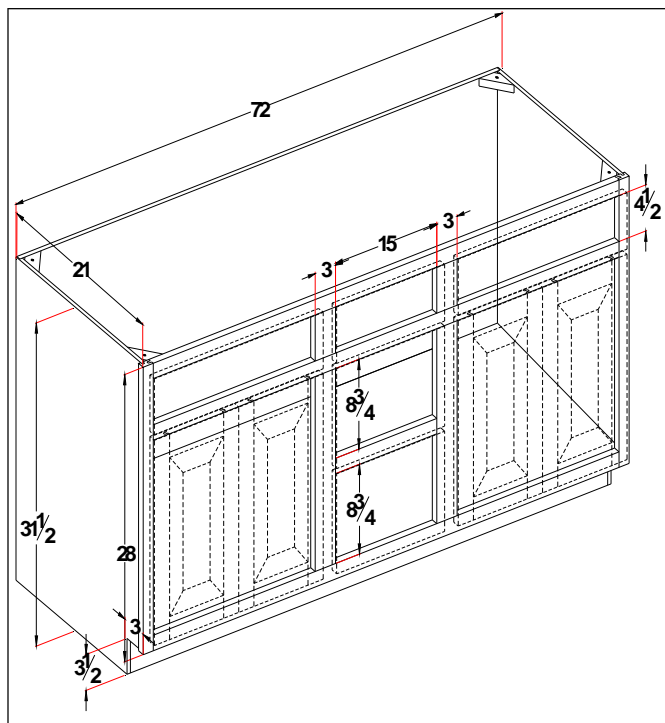

ADULT VANITY 34-1/2" TALL 21" DEEP

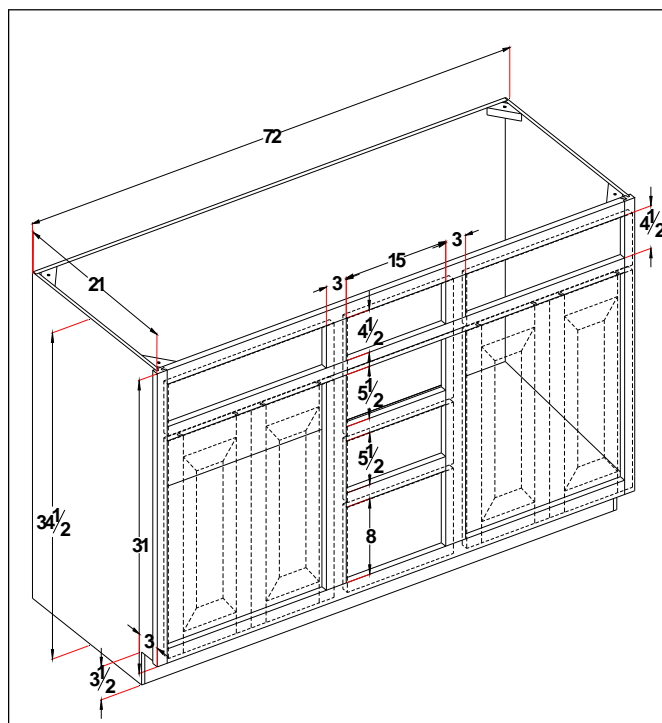

Cabinet	List cost	Centers
VDC60S(1)	1481	24" - 12" - 24"
VDC66S(1)	1559	24" - 18" - 24"
VDC72S(2)	1637	27" - 18" - 27"
VDC78S(2)	1829	27" - 24" - 27"
VDC84S(2)	1930	30" - 24" - 30"

Cabinet	List cost	Centers
VDC60A(1)	1636	24" - 12" - 24"
VDC66A(1)	1722	24" - 18" - 24"
VDC72A(2)	1808	27" - 18" - 27"
VDC78A(2)	2019	27" - 24" - 27"
VDC84A(2)	2137	30" - 24" - 30"

(1) Single hung specify left or right hinge.

(2) 2 door butt doors

For 18" deep add "E" after nomenclature, for example (VDC72SE)

(1) Single hung specify left or right hinge.

(2) 2 door butt doors

For 18" deep add "E" after nomenclature, for example (VDC72AE)

Vanity Cabinets

**Medicine Cabinet 24" Tall
Framed & Frameless**

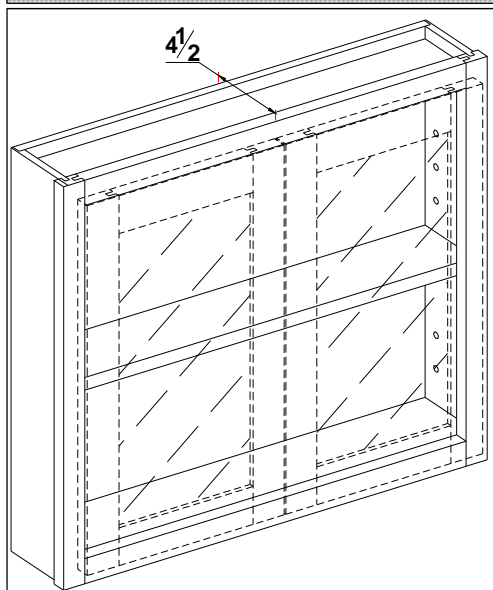

Cabinet	List Price	Cabinet	List Price
MCR15.524(1)(5)	291	MC3624(2)	454
MC1824(1)	313	MC4224(3)	499
MC2424(1)	351	MC4824(3)(4)	542
MC3024(2)	407		

Note: Specify if recessed.

Rough opening requirement - 1 1/4" smaller than cabinet.

- (1) Single hung specify left or right hinge.
- (2) 2 door butt doors
- (3) 2 door w/mullion.
- (4) not available in frameless
- (5) Recessed only. Built at 15 1/2" width to fit between standard studs.

**Medicine Cabinet 30" Tall
Framed & Frameless**

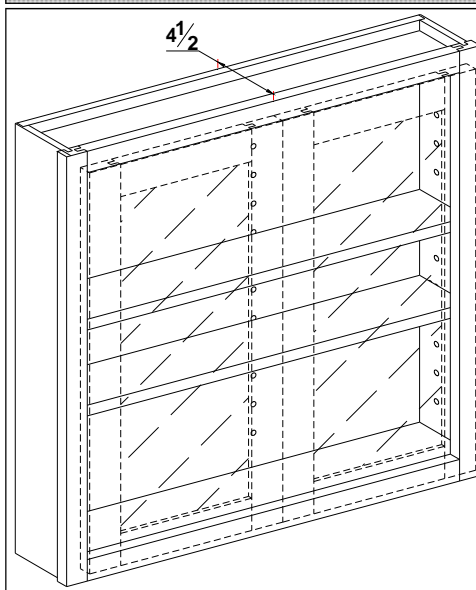

Cabinet	List Price	Cabinet	List Price
MCR15.530(1)(5)	325	MC3630(2)	512
MC1830(1)	347	MC4230(3)	559
MC2430(1)	390	MC4830(3)(4)	611
MC3030(2)	462		

Note: Specify if recessed.

Rough opening requirement - 1 1/2" smaller than cabinet.

Prep for mirror doors will have 2 1/4 stiles and rails regardless of the door style selected, with the exception of mitered doors.

Note: Standard MC doors are prepped for mirror (Not Supplied)

Note: Change to Raised Panel Door add \$111

Note: Finished ends not supplied with medicine cabinets. Order separately.

Vanity cabinets

Vanity Cabinets

**Tri View Medicine Cabinet 30" Tall
Framed & Frameless**

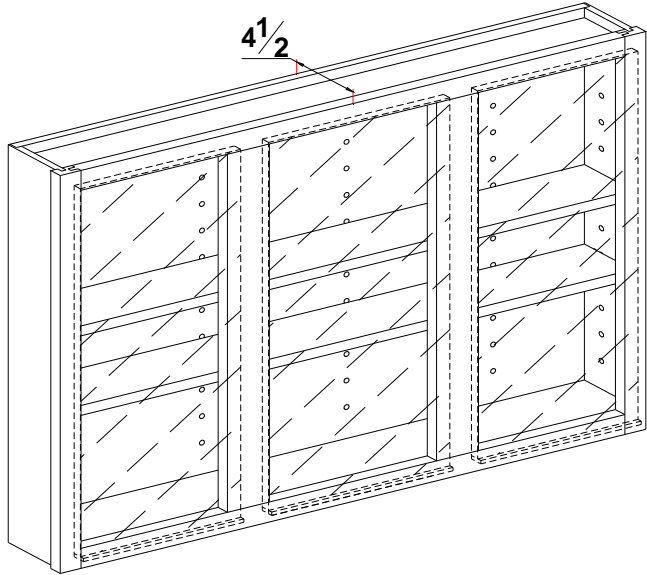

Cabinet	List Price	Cabinet	List Price
TVMC3630(1)	513	TVMC4830(1)	613
TVMC3930(1)	533	TVMC5430(2)	681
TVMC4230(1)	556	TVMC6030(2)	730
TVMC4530(1)	588		

**Tri View Medicine Cabinet 36" Tall
Framed & Frameless**

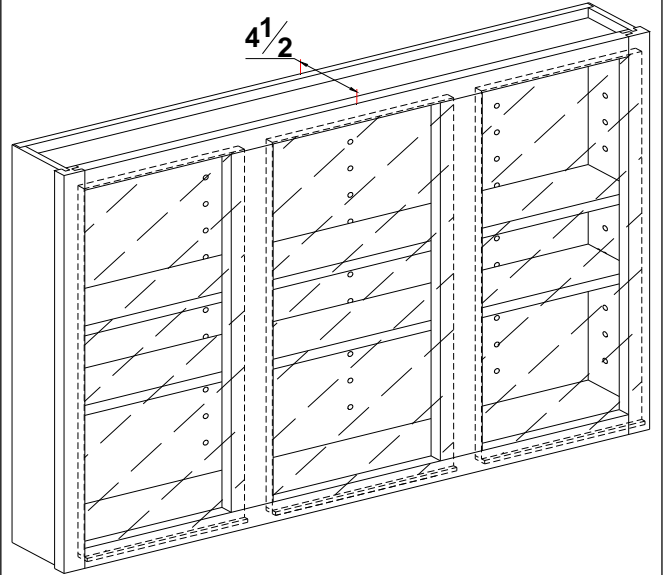

Cabinet	List Price	Cabinet	List Price
TVMC3636(1)	564	TVMC4836(1)	684
TVMC3936(1)	589	TVMC5436(2)	758
TVMC4236(1)	619	TVMC6036(2)	819
TVMC4536(1)	654		

(1) Center door is single hung specify left or right hinge.

(2) Center 2 doors butt doors

Please specify left or right hinge for the 2 outside doors

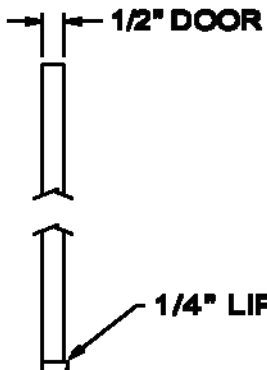

Note: Change to Raised Panel Door add \$111

Doors—1/2" plywood ready to accept mirror (Not Supplied)

Note: Specify if recessed. Rough opening requirement - 1-1/4" smaller than face frame for framed cabinets

Note: Specify if recessed. Rough opening requirement - 1-1/2" smaller than face frame for frameless cabinets

Note: Finished ends not supplied with medicine cabinets. Order separately.

Vanity Cabinets

Toilet Topper 30" 36" & 42" Tall Framed & Frameless

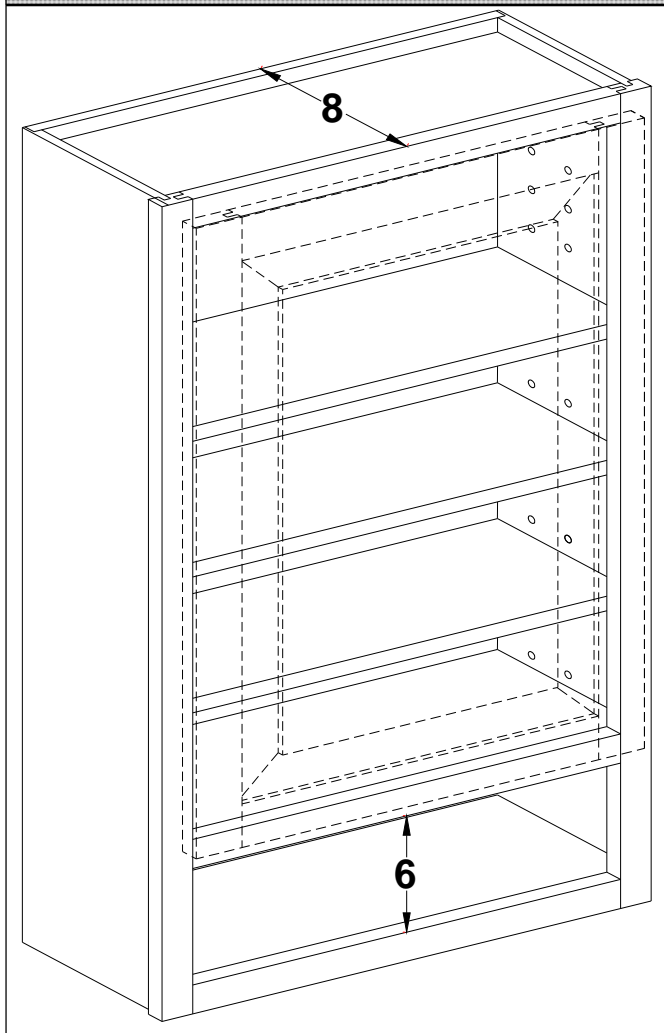

Includes both end finished

Cabinet comes with finished interior

- (1) Single hung specify left or right hinge.
- (2) 2 door butt doors

Cabinet	List Price	Cabinet	List Price	Cabinet	List Price
TT2430 (1)	654	TT2436 (1)	690	TT2442 (1)	755
TT2730 (2)	700	TT2736 (2)	743	TT2742 (2)	798
TT3030 (2)	722	TT3036 (2)	769	TT3042 (2)	828
TT3330 (2)	754	TT3336 (2)	806	TT3342 (2)	873
TT3630 (2)	776	TT3636 (2)	832	TT3642 (2)	902

Cabinet	List Price	Cabinet	List Price	Cabinet	List Price
TT2430 (1)	654	TT2436 (1)	690	TT2442 (1)	755
TT2730 (2)	700	TT2736 (2)	743	TT2742 (2)	798
TT3030 (2)	722	TT3036 (2)	769	TT3042 (2)	828
TT3330 (2)	754	TT3336 (2)	806	TT3342 (2)	873
TT3630 (2)	776	TT3636 (2)	832	TT3642 (2)	902

Vanity cabinets

Vanity Cabinets

Vanity Finished End

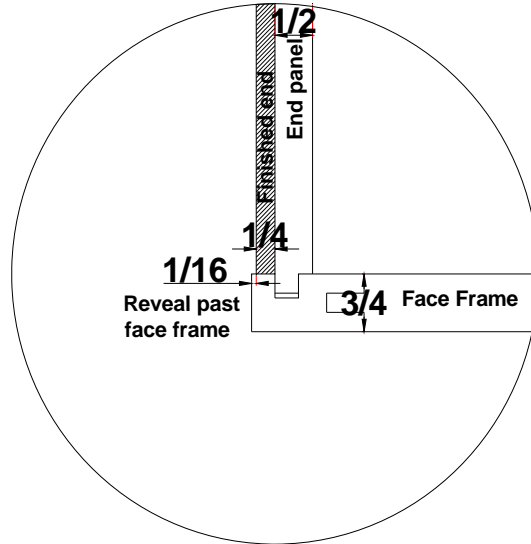
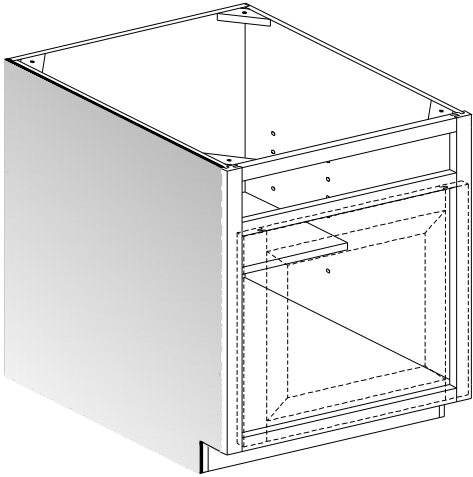

Acc.	List Price
VFE	41 ea.

Specify left or right

Finished ends are made with plywood that has an MDF core

Vanity Beaded Finished End

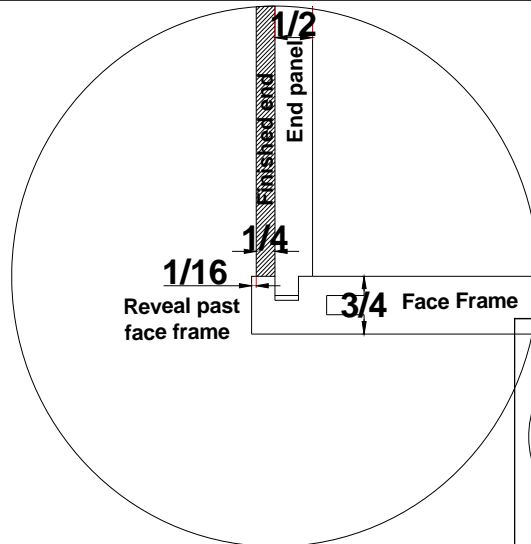
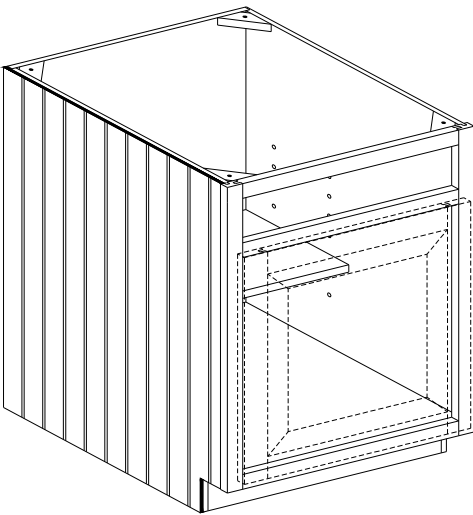

Acc.	List Price
BVFE	61 ea.

Specify left or right

BEADED FINISHED ENDS ARE 1/4" PLYWOOD WITH SAW KERFS

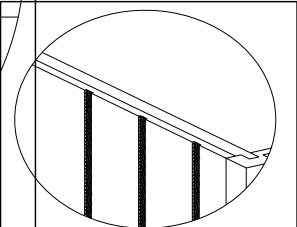

Vanity Raised End Panel

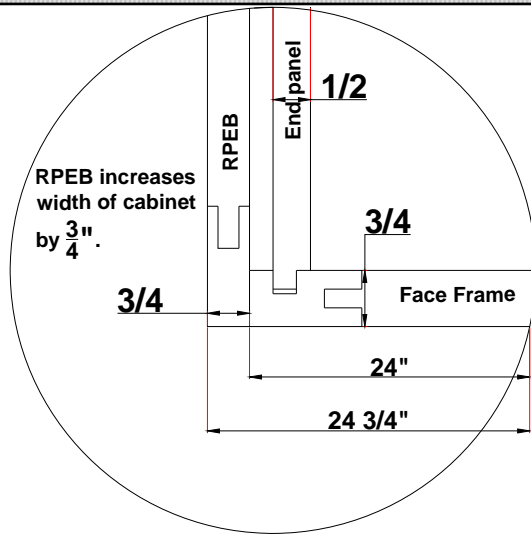
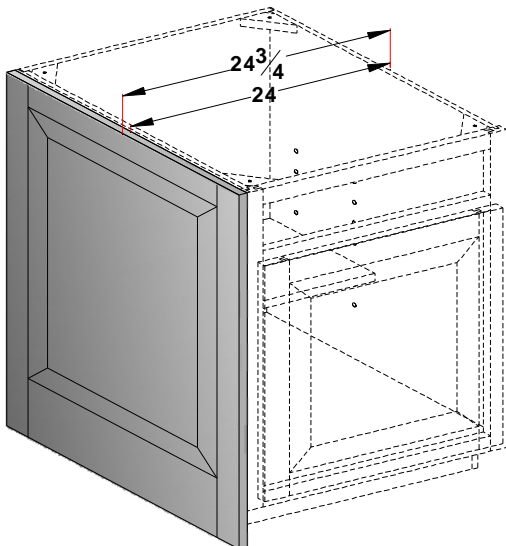

Acc.	List Price
RPEV	293 ea.

Includes 5/16" radius on front edge N/C (Except "F" Profile)

Specify RT/LT Installation installed at factory.

Vanity Cabinets

Vanity End Panel

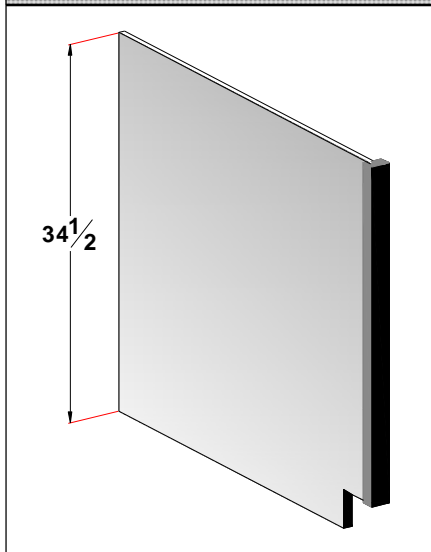

	Acc.	List Price
1-1/2" & 3"	VEP	156 ea.
6"	VEP	243 ea.

Includes one finished end. Specify left or right

Min. stile width is 1". With finished ends on both sides min. is 1-1/8"

To flute stile add fluted filler price to VEP

VEP's come with a toe notch

Tilt Out Trays (Subject To Availability)

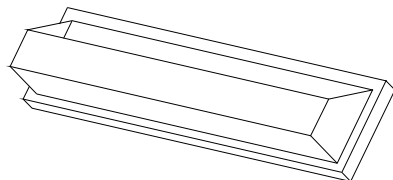

	Acc.	List Price
TOT		119 ea.
STOT*		119 ea.

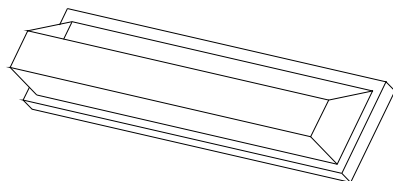

When ordering stainless steel tilt out tray (s) separately please specify width.

Widths available:

10", 11-1/4", 13", 14-1/2", 16", 19", 22", 28" & 31"

* - not available on 5 piece drawer fronts

Towel Bar, Sliding (Subject To Availability)

5" W X 17-3/4" D X 1-1/4" H

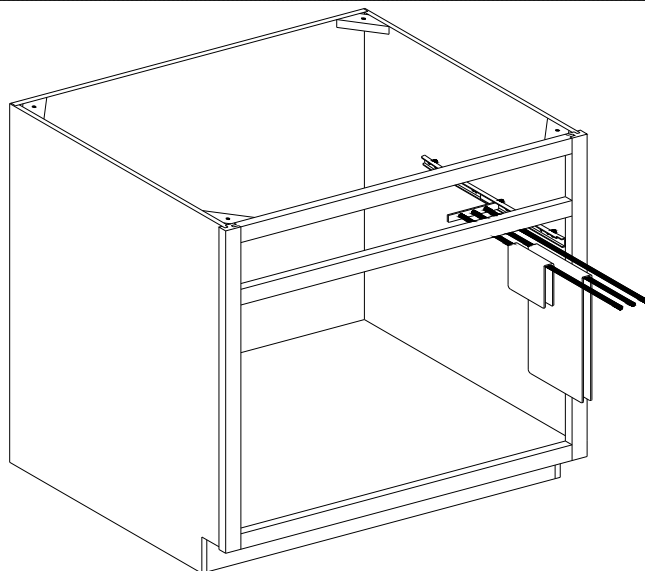

	Acc.	List Price
STB		183 ea.
STBC		183 ea.

White

Chrome

Specify left or right

Fits any base cabinet
24" in depth

Vanity cabinets

Vanity Cabinets

Rollout Tray, Wood - Framed

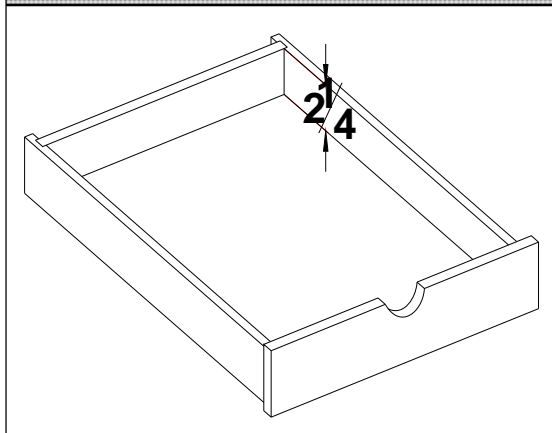

Acc.	List Price
ROT	179 ea.

Constructed of 5/8" Solid hardwood sides, back, and front with a 1/2" thick floor. No warranty on ROT's over 31" wide. Installed on adjustable height glides. Standard ROT uprights: 1 ROT upright 7" tall, 2 ROT's upright is 22" tall.

3 ROT's or more upright, will be full height of opening.

If you order 1 ROT in a cabinet you must request upright to be full height if desired. With full height uprights, shelves must be removed.

How to determine the size of the Roll Out Tray you need:

Width: Opening width of cabinet.

Opening width is calculated by taking width of cabinet and subtracting the left and right stile widths.

Example: 30 inch wide cabinet minus 1 1/2 inches twice (for the left and right stiles) leaves a 27 inch opening.

Height of Tray: This dimension cannot be changed. The height of the rollout tray is 3 1/4 inches.

Depth=overall depth of cabinet

This is the outside depth of the cabinets.

Example: B30 cabinet that is 24 inches deep — you would enter 24.

Minimum depth of cabinet is 12"

Rollout Tray, Wood - Frameless

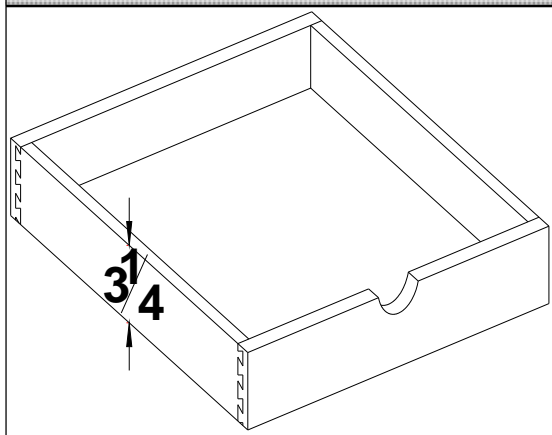

Acc.	List Price
ROT	179 ea.

Constructed of 5/8" Solid hardwood sides, back, and front with a 1/4" thick floor. English dovetail constructed. No warranty on ROT's over 31" wide

Minimum depth of cabinet is 12"

How to determine the size of the Roll Out Tray you need:

Width: Opening width of cabinet.

Opening width is calculated by taking width of cabinet and subtracting the left and right end panel widths.

Example: 30 inch wide cabinet minus 3/4 inches twice (for the left and right end panels) leaves a 28 1/2 inch opening.

Height of Tray: This dimension cannot be changed. The height of the rollout tray is 3 1/4 inches.

Depth=overall depth of cabinet

This is the outside depth of the cabinets.

Example: B30 cabinet that is 24 inches deep — you would enter 24.

Important: The opening width does fluctuate between material types. When ordering please note construction material used for the cabinet that you are installing the trays into.

Vanity Cabinets

Tray Divider - Framed

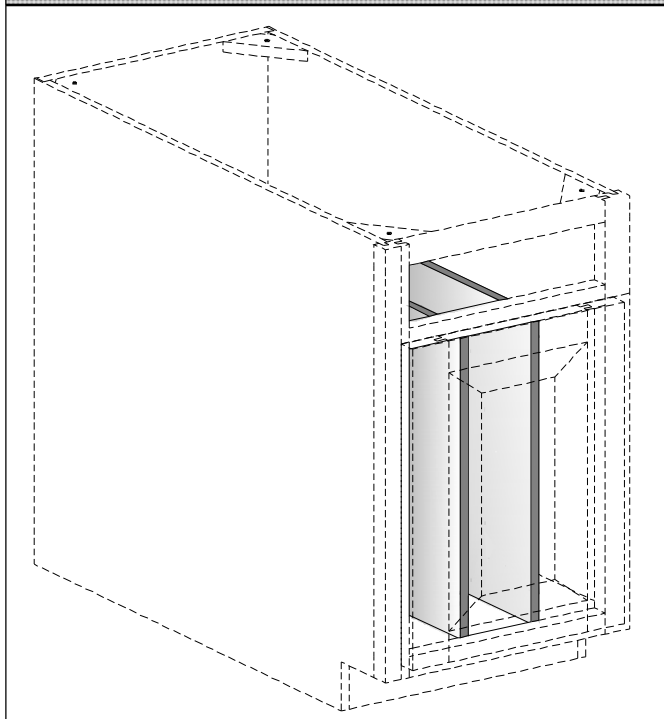

Acc.	List Price
TD	68 ea.

Divider is 1/2" thick and installed in center of opening. You may specify exact location.

When ordering more than one TD in a cabinet please specify location of TD's. If locations are not given, TD's will be evenly spaced in cabinet opening.

TD's will match the interior of the cabinet

Tray divider - Frameless

Acc.	List Price
TD	68 ea.

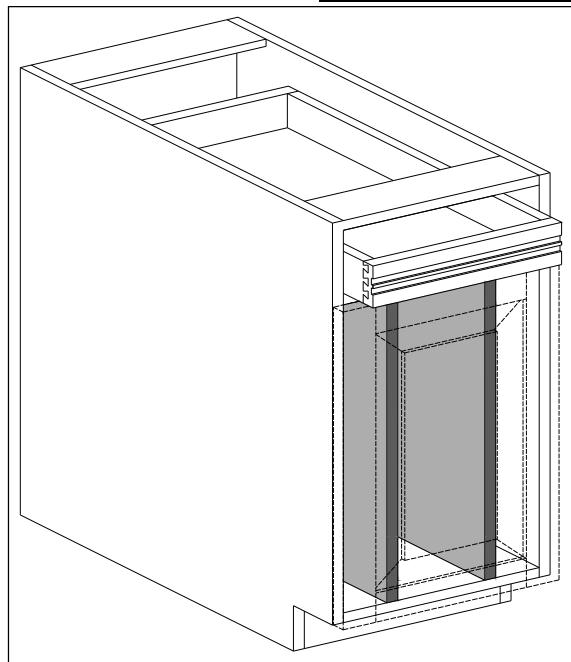
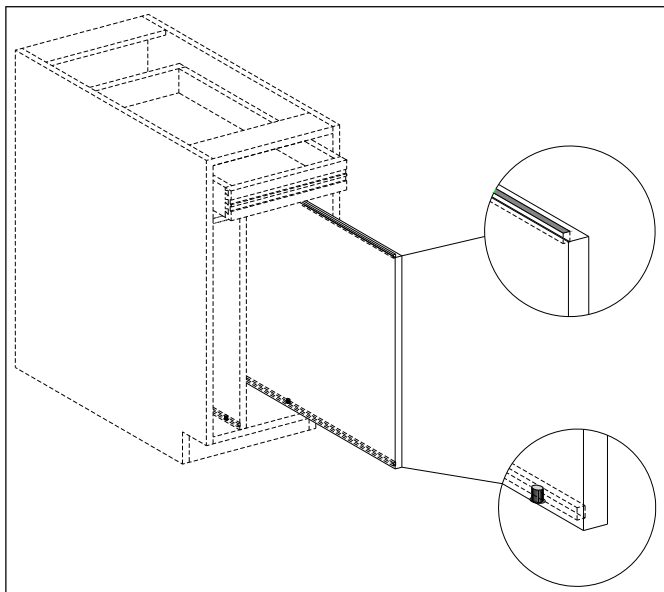

"Grooves" are cut into the top and bottom of the shelves. Groove stops short of the front of the shelf.

Shelf clip holes are drilled into the underside of the drawer stretcher and then into the floor of the cabinet. A metal pin is placed into the shelf clip hole. The divider can then be slid into the cabinet. When not needed the divider may be removed. Remove metal pin and you have an open cabinet.

Vanity cabinets

Vanity Cabinets

Fluted Column Vanity

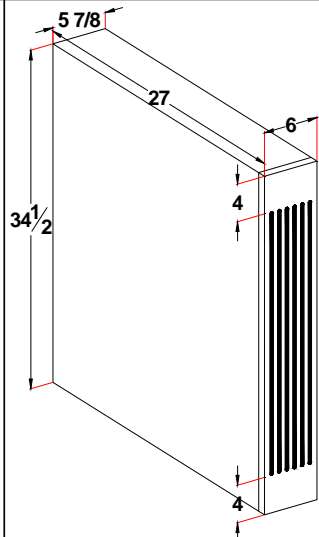
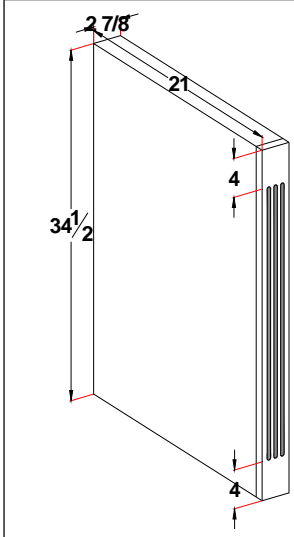

Flutes will stop 4" from top and bottom

Available in 29-1/2", 31-1/2" and 34-1/2" tall. Please specify

Acc.	3" List Price	6" List Price
VFC15	345	594
VFC27	486	836

For the 3" column order VFC3**A.

For the 6" column order VFC6**A.

Constructed of 1/2" finished material for finished ends left and right.

Smooth Column Vanity

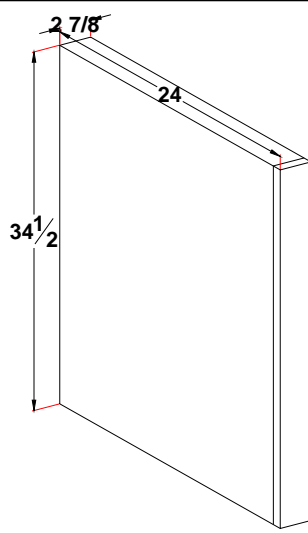
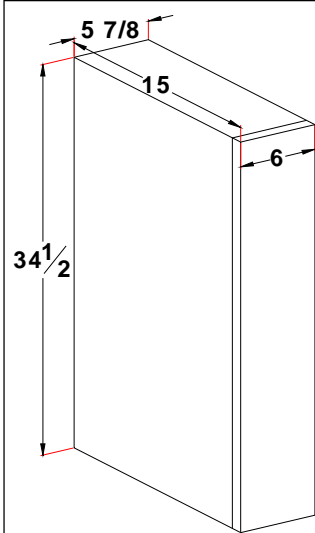

Available in 29-1/2", 31-1/2" and 34-1/2" tall. Please specify

Acc.	3" List Price	6" List Price
VSCO15	345	594
VSCO27	486	836

For the 3" column order VSCO3**A.

For the 6" column order VSCO6**A.

Constructed of 1/2" finished material for finished ends left and right.

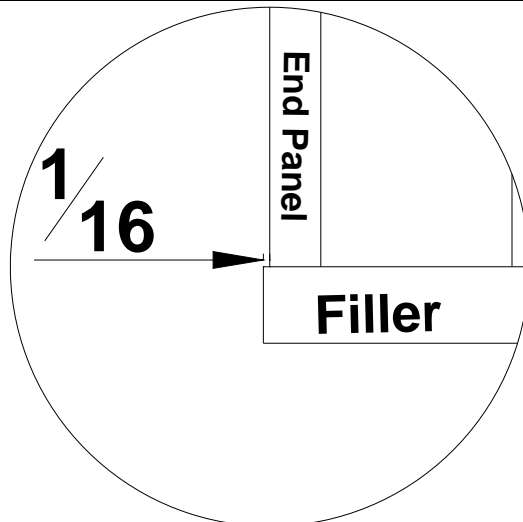

All columns are built with the end panels set back 1/16th of an inch. As shown in picture at left.

All columns come with both sides finished. Constructed with plywood material.

Vanity Cabinets

Fluted Angled Vanity Column

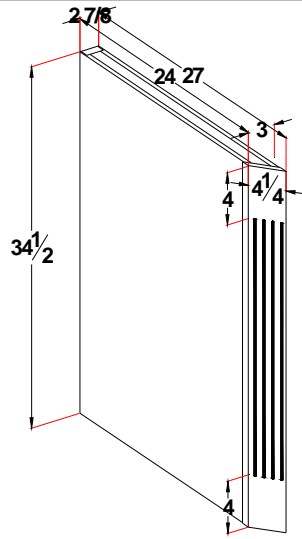
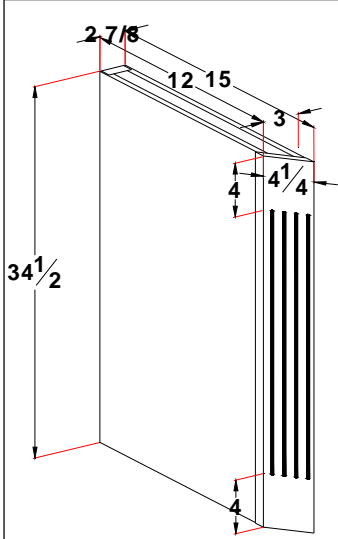

Specify left or right

Flutes will stop 4" from top and bottom

Acc.	List Price
AVFC15	572
AVFC27	712

Short side finished — 1/2" end panel with 1/4" BB1 applied.

Long side may be finished by request. Standard finished end charge applies.

Smooth Angled Vanity Column

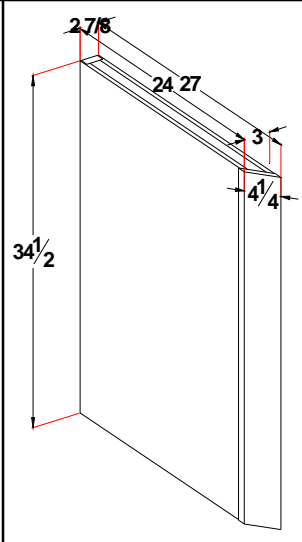
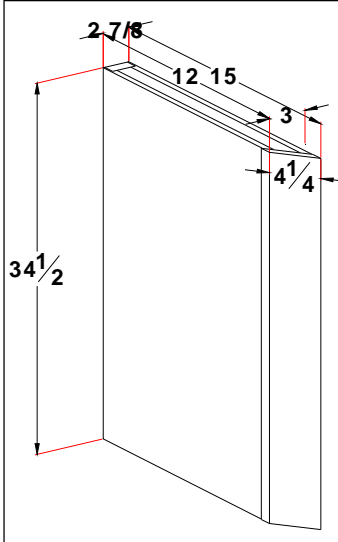

Specify left or right

Acc.	List Price
AVSC15	572
AVSC27	712

Short side finished — 1/2" end panel with 1/4" BB1 applied.

Long side may be finished by request. Standard finished end charge applies.

Vanity Cabinets

Vanity Angle End Panel

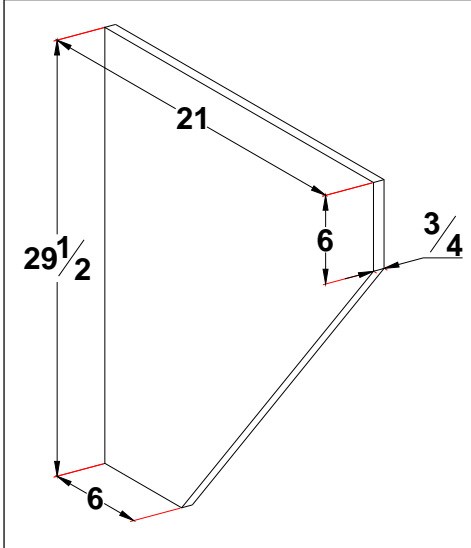

Acc.	List Price
VAP	162

Includes both sides finished

Roll Out Hamper (Subject To Availability)

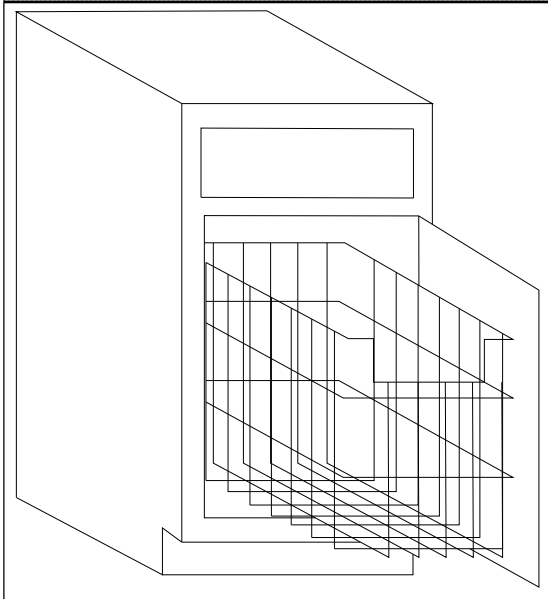

ROH12 B15 MINIMUM

Acc.	List Price
ROH12	257
ROH15	270

ROH15 B18 MINIMUM

Vanity Cabinets

This Page Intentionally Blank

Tall Cabinets

**Utility cabinet 12" deep
Framed & Frameless**

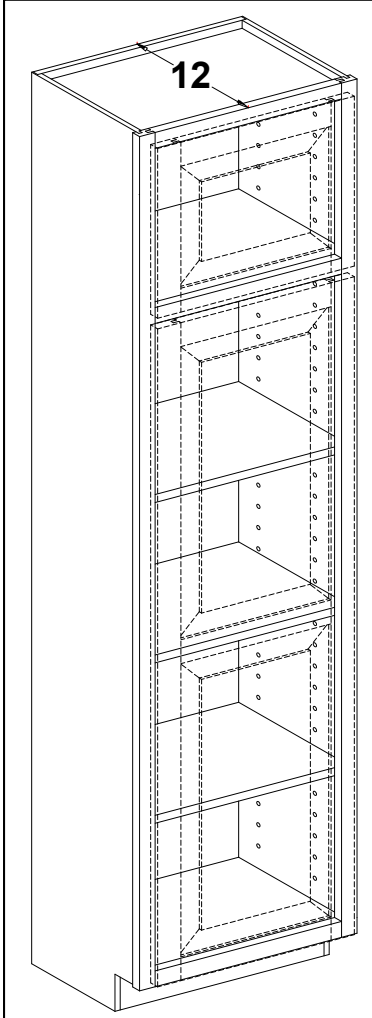

Framed Note: Toe kick is attached. (Specify unattached for tilt up clearance) Finished ends on cabinets with unattached toe kick are shipped loose.

Frameless Note: Toe kick is attached. (Specify unattached for tilt up clearance) Finished ends will still be applied. Unable to ship finished end loose.

- (1) Single hung specify left or right hinge.
- (2) 2 door butt doors
- (3) 2 door w/mullion (frameless will have partition instead of mullion)

* - not available in frameless

**Utility cabinet 24" deep
Framed & Frameless**

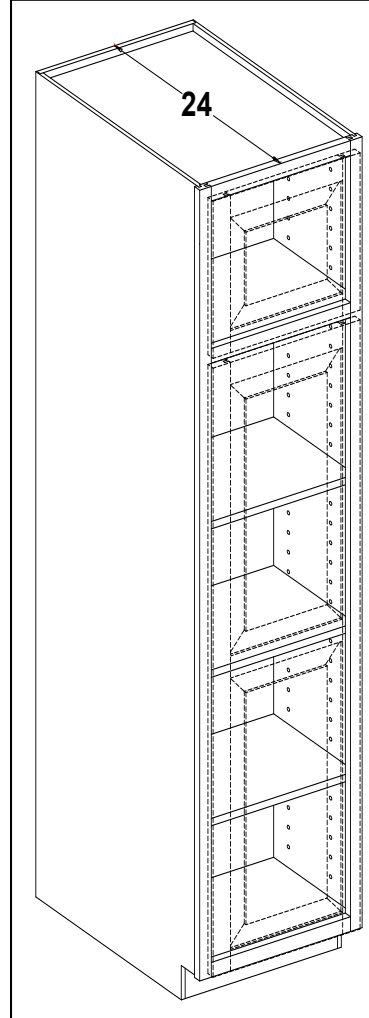

Framed Note: Toe kick is attached. (Specify unattached for tilt up clearance) Finished ends on cabinets with unattached toe kick are shipped loose.

Frameless Note: Toe kick is attached. (Specify unattached for tilt up clearance) Finished ends will still be applied. Unable to ship finished end loose.

- (1) Single hung specify left or right hinge.
- (2) 2 door butt doors
- (3) 2 door w/mullion (frameless will have partition instead of mullion)

* - not available in frameless

Cabinet	List Price	Cabinet	List Price	Cabinet	List Price
U121284(1)	759	U121290(1)	789	U121296(1)	808
U151284(1)	839	U151290(1)	873	U151296(1)	895
U181284(1)	921	U181290(1)	959	U181296(1)	983
U211284(1)	995	U211290(1)	1034	U211296(1)	1072
U241284(2)	1106	U241290(2)	1150	U241296(2)	1192
U271284(2)	1184	U271290(2)	1232	U271296(2)	1281
U301284(3)	1293	U301290(3)	1345	U301296(3)	1403
U331284(3)	1372	U331290(3)	1426	U331296(3)	1492
U361284(3)	1450	U361290(3)	1509	U361296(3)	1526
U391284(3)	1529	U391290(3)	1590	U391296(3)	1667
U421284(3)	1608	U421290(3)	1671	U421296(3)	1756
U451284(3)*	1687	U451290(3)*	1753	U451296(3)*	1844
U481284(3)*	1764	U481290(3)*	1834	U481296(3)*	1933

Cabinet	List Price	Cabinet	List Price	Cabinet	List Price
U122484(1)	827	U122490(1)	860	U122496(1)	885
U152484(1)	911	U152490(1)	949	U152496(1)	979
U182484(1)	995	U182490(1)	1034	U182496(1)	1075
U212484(1)	1080	U212490(1)	1122	U212496(1)	1170
U242484(2)	1201	U242490(2)	1248	U242496(2)	1302
U272484(2)	1285	U272490(2)	1337	U272496(2)	1396
U302484(3)	1395	U302490(3)	1451	U302496(3)	1680
U332484(3)	1480	U332490(3)	1539	U332496(3)	1778
U362484(3)	1564	U362490(3)	1625	U362496(3)	1872
U392484(3)	1731	U392490(3)	1801	U392496(3)	2061
U422484(3)	1973	U422490(3)	2052	U422496(3)	2073
U452484(3)*	2056	U452490(3)*	2138	U452496(3)*	2158
U482484(3)*	2133	U482490(3)*	2221	U482496(3)*	2227

Tall Cabinets

**Utility 4 ROT Cabinet 12" Deep
Framed & Frameless**

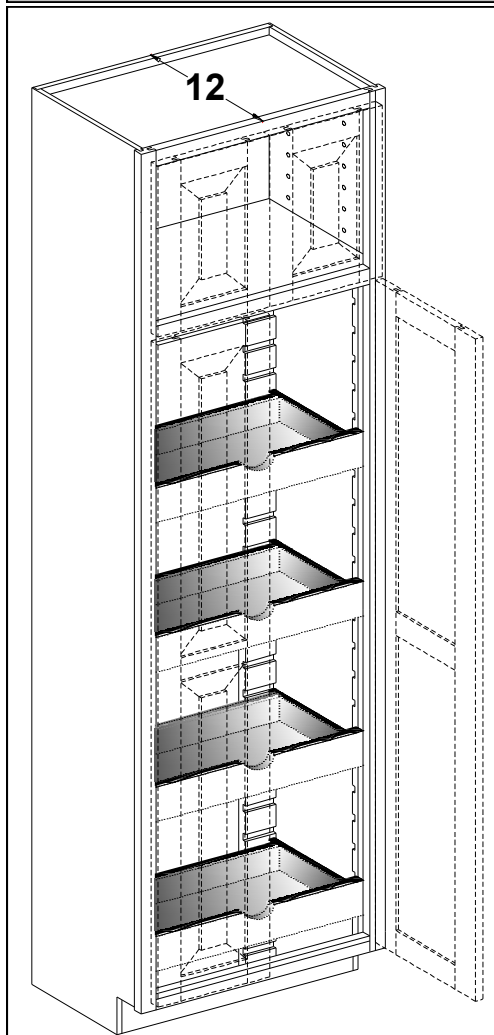

Framed Note: Toe kick is attached. (Specify unattached for tilt up clearance) Finished ends on cabinets with unattached toe kick are shipped loose.

Frameless Note: Toe kick is attached. (Specify unattached for tilt up clearance) Finished ends will still be applied. Unable to ship finished end loose.

- (1) - single hung specify left or right hinge.
- (2) - 2 door butt doors

May not change the quantity of ROT's

Cabinet	List Price	Cabinet	List Price	Cabinet	List Price
U4ROT121284 (1)	1254	U4ROT121290 (1)	1284	U4ROT121296 (1)	1302
U4ROT151284 (1)	1333	U4ROT151290 (1)	1369	U4ROT151296 (1)	1390
U4ROT181284 (1)	1416	U4ROT181290 (1)	1454	U4ROT181296 (1)	1477
U4ROT211284 (1)	1489	U4ROT211290 (1)	1529	U4ROT211296 (1)	1566
U4ROT241284 (2)	1600	U4ROT241290 (2)	1645	U4ROT241296 (2)	1687

**Utility 4 ROT Cabinet 24" Deep
Framed & Frameless**

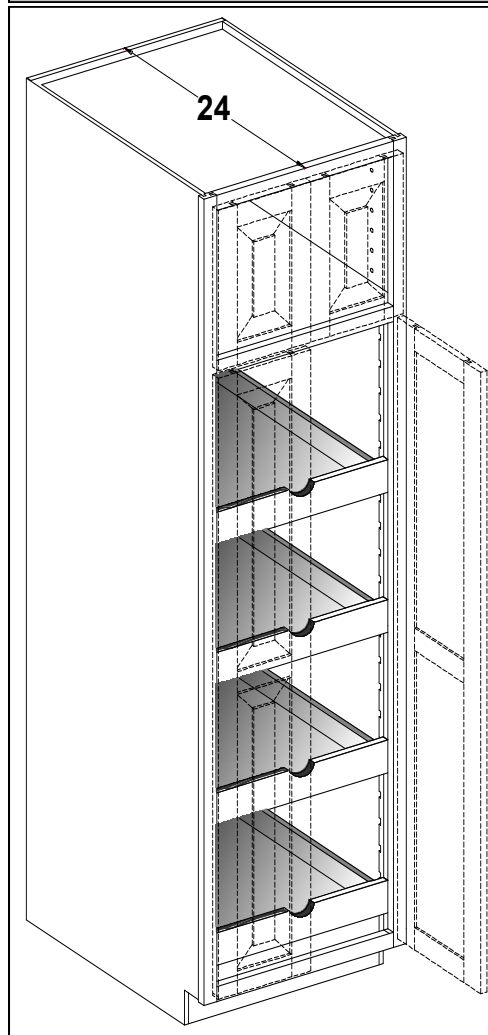

Framed Note: Toe kick is attached. (Specify unattached for tilt up clearance) Finished ends on cabinets with unattached toe kick are shipped loose.

Frameless Note: Toe kick is attached. (Specify unattached for tilt up clearance) Finished ends will still be applied. Unable to ship finished end loose.

- (1) - single hung specify left or right hinge.
- (2) - 2 door butt doors

May not change the quantity of ROT's

Cabinet	List Price	Cabinet	List Price	Cabinet	List Price
U4ROT122484 (1)	1322	U4ROT122490 (1)	1353	U4ROT122496 (1)	1379
U4ROT152484 (1)	1406	U4ROT152490 (1)	1443	U4ROT152496 (1)	1474
U4ROT182484 (1)	1489	U4ROT182490 (1)	1529	U4ROT182496 (1)	1569
U4ROT212484 (1)	1573	U4ROT212490 (1)	1616	U4ROT212496 (1)	1666
U4ROT242484 (2)	1696	U4ROT242490 (2)	1743	U4ROT242496 (2)	1797

Tall Cabinets

**Linen Closet Child Height 21" Deep
Framed & Frameless**

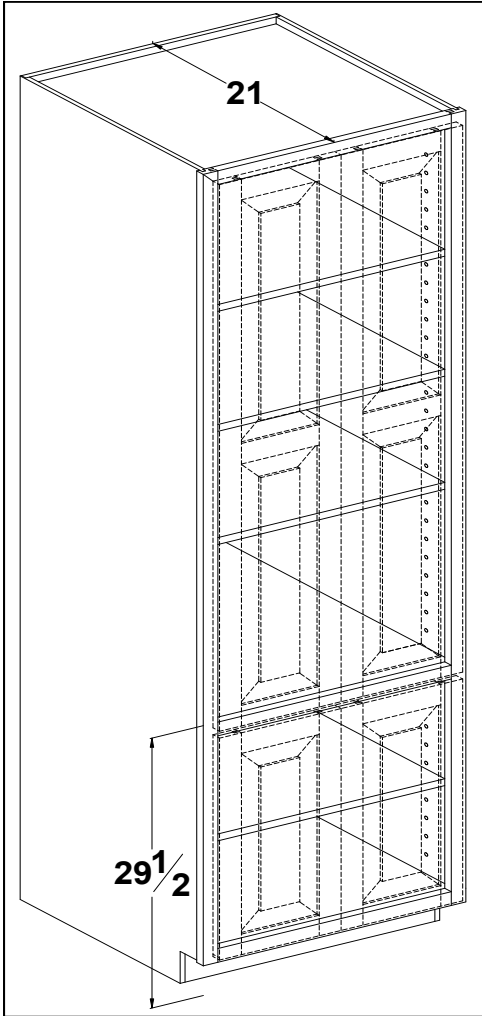

- (1) Single hung specify left or right hinge.
- (2) 2 door butt doors
- (3) 2 door w/ mullion (frameless will have partition instead of mullion)

For 18" deep change the 21 to 18 for example (LCC361884) N/C

Framed Note: Toe kick is attached. (Specify unattached for tilt up clearance) Finished ends on cabinets with unattached toe kick are shipped loose.

Frameless Note: Toe kick is attached. (Specify unattached for tilt up clearance) Finished ends will still be applied. Unable to ship finished end loose.

Cabinet	List Price	Cabinet	List Price	Cabinet	List Price
LCC152184 (1)	839	LCC152190 (1)	889	LCC152196 (1)	942
LCC182184 (1)	924	LCC182190 (1)	979	LCC182196 (1)	1039
LCC212184 (1)	1009	LCC212190 (1)	1070	LCC212196 (1)	1135
LCC242184 (2)	1119	LCC242190 (2)	1186	LCC242196 (2)	1258
LCC272184 (2)	1204	LCC272190 (2)	1276	LCC272196 (2)	1353
LCC302184 (3)	1324	LCC302190 (3)	1403	LCC302196 (3)	1488
LCC332184 (3)	1403	LCC332190 (3)	1488	LCC332196 (3)	1577
LCC362184 (3)	1488	LCC362190 (3)	1577	LCC362196 (3)	1671

**Linen Closet Drawer Child Height 21" Deep
Framed & Frameless**

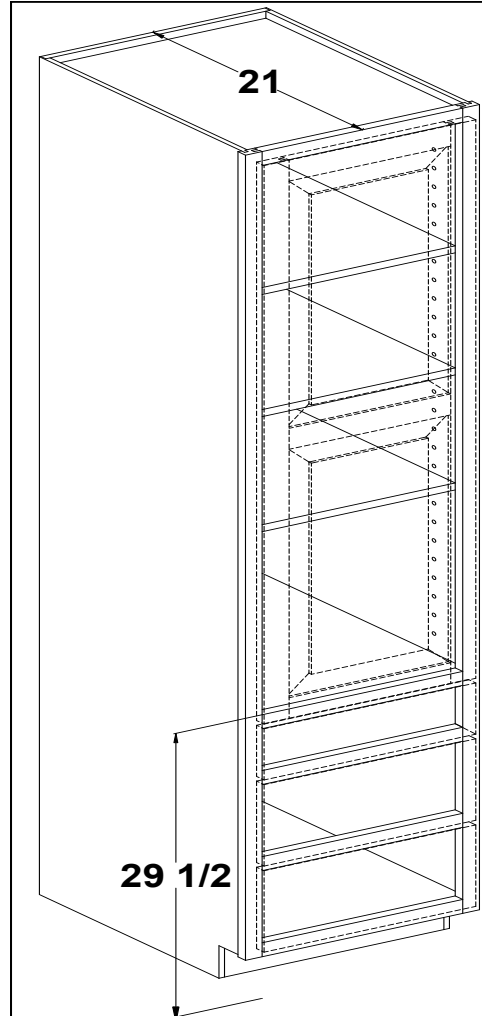

- (1) Single hung specify left or right hinge.
- (2) 2 door butt doors
- (3) 2 door w/ mullion (frameless will have partition instead of mullion)

For 18" deep change the 21 to 18 for example (LCC361884) N/C

Framed Note: Toe kick is attached. (Specify unattached for tilt up clearance) Finished ends on cabinets with unattached toe kick are shipped loose.

Frameless Note: Toe kick is attached. (Specify unattached for tilt up clearance) Finished ends will still be applied. Unable to ship finished end loose.

Cabinet	List Price	Cabinet	List Price	Cabinet	List Price
LCDC152184 (1)	1004	LCDC152190 (1)	1060	LCDC152196 (1)	1119
LCDC182184 (1)	1095	LCDC182190 (1)	1158	LCDC182196 (1)	1224
LCDC212184 (1)	1195	LCDC212190 (1)	1263	LCDC212196 (1)	1335
LCDC242184 (2)	1311	LCDC242190 (2)	1386	LCDC242196 (2)	1467
LCDC272184 (2)	1483	LCDC272190 (2)	1569	LCDC272196 (2)	1659
LCDC302184 (3)	1625	LCDC302190 (3)	1774	LCDC302196 (3)	1819
LCDC332184 (3)	1782	LCDC332190 (3)	1887	LCDC332196 (3)	1997
LCDC362184 (3)	1955	LCDC362190 (3)	2070	LCDC362196 (3)	2175

Tall Cabinets

**Linen Closet Standard Height 21" Deep
Framed & Frameless**

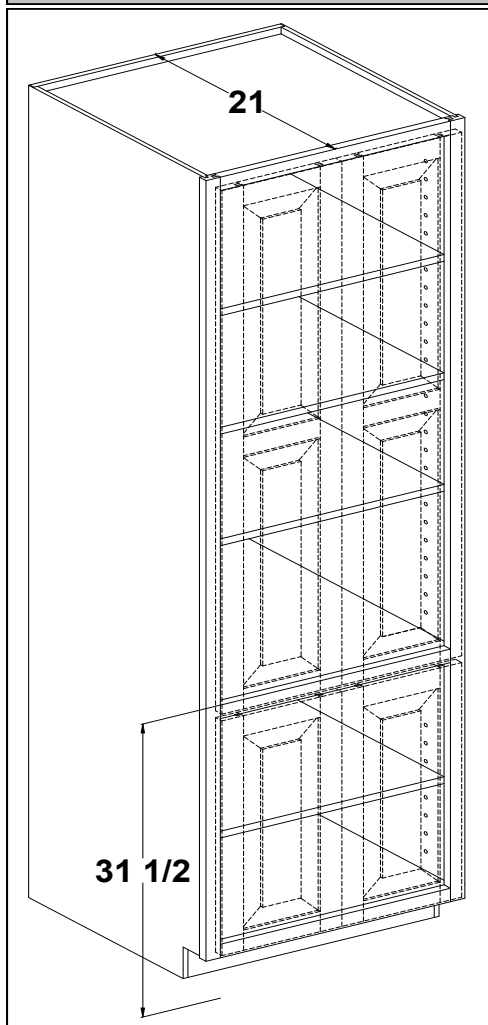

- (1) Single hung specify left or right hinge.
- (2) 2 door butt doors
- (3) 2 door w/ mullion (frameless will have partition instead of mullion)

For 18" deep change the 21 to 18 for example (LCS361884) N/C

Framed Note: Toe kick is attached. (Specify unattached for tilt up clearance) Finished ends on cabinets with unattached toe kick are shipped loose.

Frameless Note: Toe kick is attached. (Specify unattached for tilt up clearance) Finished ends will still be applied. Unable to ship finished end loose.

Cabinet	List Price	Cabinet	List Price	Cabinet	List Price
LCS152184 (1)	839	LCS152190 (1)	889	LCS152196 (1)	942
LCS182184 (1)	924	LCS182190 (1)	979	LCS182196 (1)	1039
LCS212184 (1)	1009	LCS212190 (1)	1070	LCS212196 (1)	1135
LCS242184 (2)	1119	LCS242190 (2)	1186	LCS242196 (2)	1258
LCS272184 (2)	1204	LCS272190 (2)	1276	LCS272196 (2)	1353
LCS302184 (3)	1324	LCS302190 (3)	1403	LCS302196 (3)	1488
LCS332184 (3)	1403	LCS332190 (3)	1488	LCS332196 (3)	1577
LCS362184 (3)	1488	LCS362190 (3)	1577	LCS362196 (3)	1671

**Linen Closet Drawer Standard Height 21" Deep
Framed & Frameless**

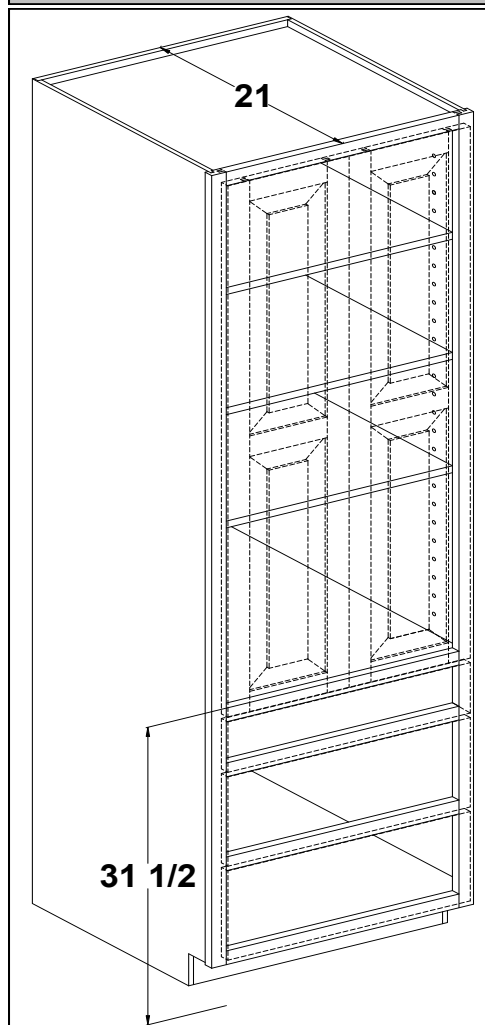

- (1) Single hung specify left or right hinge.
- (2) 2 door butt doors
- (3) 2 door w/ mullion (frameless will have partition instead of mullion)

For 18" deep change the 21 to 18 for example (LCDS361884) N/C

Framed Note: Toe kick is attached. (Specify unattached for tilt up clearance) Finished ends on cabinets with unattached toe kick are shipped loose.

Frameless Note: Toe kick is attached. (Specify unattached for tilt up clearance) Finished ends will still be applied. Unable to ship finished end loose.

Cabinet	List Price	Cabinet	List Price	Cabinet	List Price
LCDS152184 (1)	1125	LCDS152190 (1)	1182	LCDS152196 (1)	1260
LCDS182184 (1)	1217	LCDS182190 (1)	1280	LCDS182196 (1)	1345
LCDS212184 (1)	1317	LCDS212190 (1)	1385	LCDS212196 (1)	1456
LCDS242184 (2)	1433	LCDS242190 (2)	1509	LCDS242196 (2)	1589
LCDS272184 (2)	1604	LCDS272190 (2)	1691	LCDS272196 (2)	1781
LCDS302184 (3)	1747	LCDS302190 (3)	1896	LCDS302196 (3)	1941
LCDS332184 (3)	1905	LCDS332190 (3)	2009	LCDS332196 (3)	2119
LCDS362184 (3)	2077	LCDS362190 (3)	2192	LCDS362196 (3)	2297

Tall Cabinets

**Linen Closet Adult Height 21" Deep
Framed & Frameless**

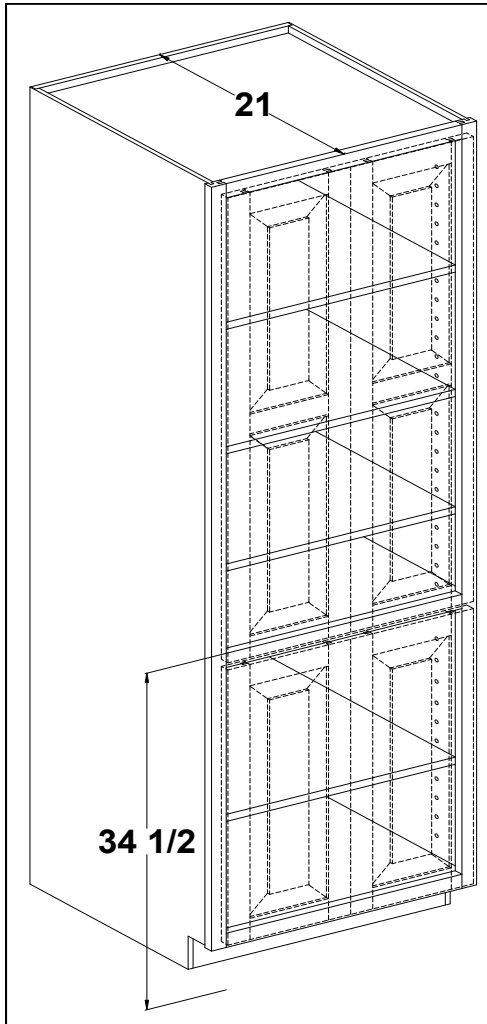

- (1) Single hung specify left or right hinge.
- (2) 2 door butt doors
- (3) 2 door w/ mullion (frameless will have partition instead of mullion)

For 18" deep change the 21 to 18 for example (LCA361884) N/C

Framed Note: Toe kick is attached. (Specify unattached for tilt up clearance) Finished ends on cabinets with unattached toe kick are shipped loose.

Frameless Note: Toe kick is attached. (Specify unattached for tilt up clearance) Finished ends will still be applied. Unable to ship finished end loose.

Cabinet	List Price	Cabinet	List Price	Cabinet	List Price
LCA152184 (1)	839	LCA152190 (1)	889	LCA152196 (1)	942
LCA182184 (1)	924	LCA182190 (1)	979	LCA182196 (1)	1039
LCA212184 (1)	1009	LCA212190 (1)	1070	LCA212196 (1)	1135
LCA242184 (2)	1119	LCA242190 (2)	1186	LCA242196 (2)	1258
LCA272184 (2)	1204	LCA272190 (2)	1276	LCA272196 (2)	1353
LCA302184 (3)	1324	LCA302190 (3)	1403	LCA302196 (3)	1488
LCA332184 (3)	1403	LCA332190 (3)	1488	LCA332196 (3)	1577
LCA362184 (3)	1488	LCA362190 (3)	1577	LCA362196 (3)	1671

**Linen Closet Drawer Adult Height 21" Deep
Framed & Frameless**

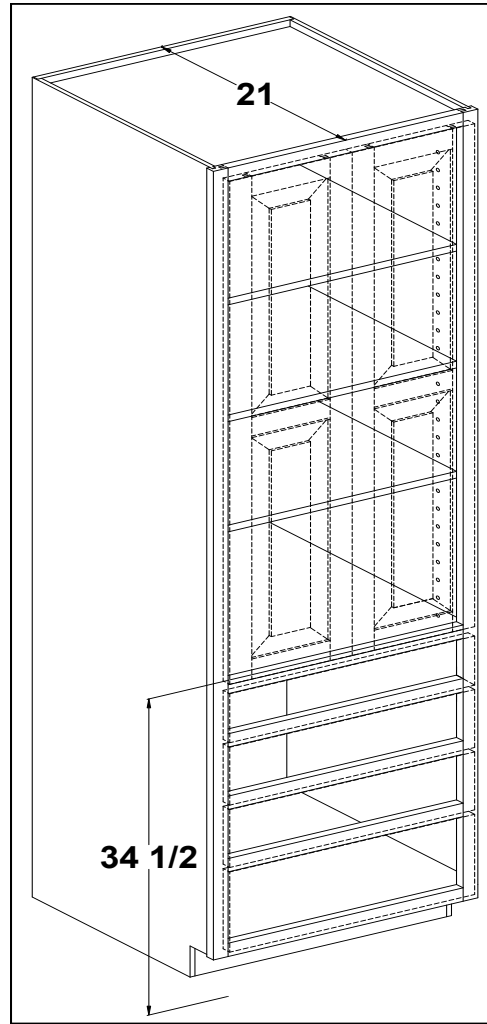

- (1) Single hung specify left or right hinge.
- (2) 2 door butt doors
- (3) 2 door w/ mullion (frameless will have partition instead of mullion)

For 18" deep change the 21 to 18 for example (LCDA361884) N/C

Framed Note: Toe kick is attached. (Specify unattached for tilt up clearance) Finished ends on cabinets with unattached toe kick are shipped loose.

Frameless Note: Toe kick is attached. (Specify unattached for tilt up clearance) Finished ends will still be applied. Unable to ship finished end loose.

Cabinet	List Price	Cabinet	List Price	Cabinet	List Price
LCDA152184 (1)	1246	LCDA152190 (1)	1302	LCDA152196 (1)	1402
LCDA182184 (1)	1337	LCDA182190 (1)	1400	LCDA182196 (1)	1466
LCDA212184 (1)	1437	LCDA212190 (1)	1505	LCDA212196 (1)	1577
LCDA242184 (2)	1553	LCDA242190 (2)	1628	LCDA242196 (2)	1709
LCDA272184 (2)	1725	LCDA272190 (2)	1811	LCDA272196 (2)	1901
LCDA302184 (3)	1867	LCDA302190 (3)	2016	LCDA302196 (3)	2061
LCDA332184 (3)	2026	LCDA332190 (3)	2129	LCDA332196 (3)	2239
LCDA362184 (3)	2197	LCDA362190 (3)	2312	LCDA362196 (3)	2417

Tall Cabinets

Chef's Pantry With Can Racks
84" 90" & 96" Tall - Framed & Frameless

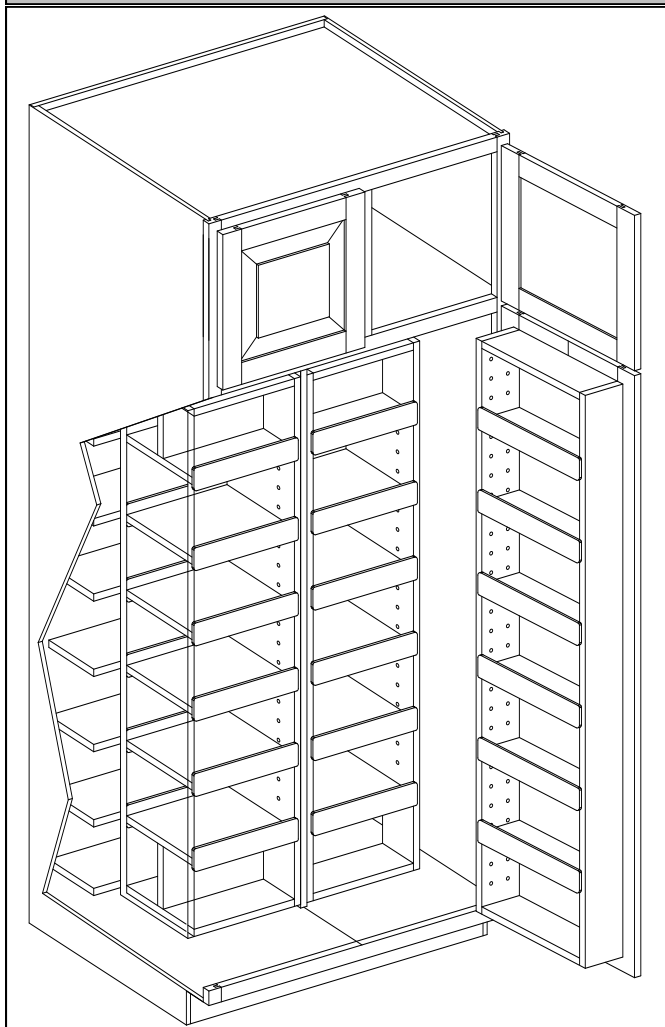

Caution: When using can rack in conjunction with the Chef's Pantry. The doors must have clearance to open all the way in order for Chef's Pantry to fully swing to allow access to shelves behind, as pictured below.

Chef's Pantry Without Can Racks
84" 90" & 96" Tall - Framed & Frameless

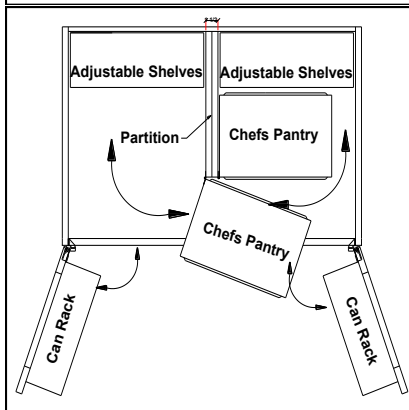
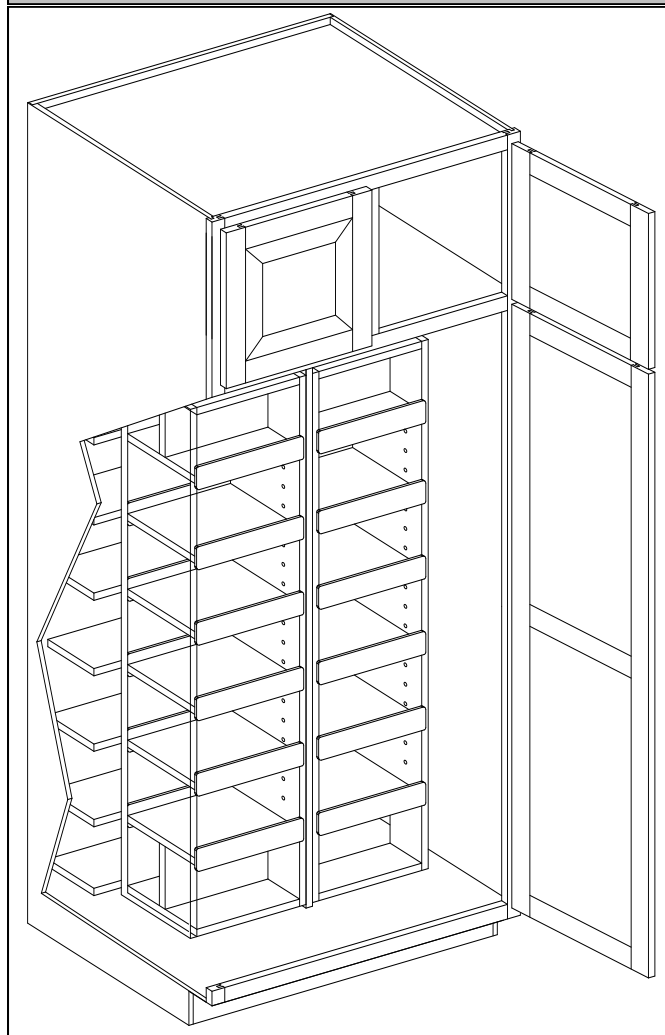

As illustrated in the picture to the left. For the Chef's pantry, with door mounted can racks, to function properly the doors must have clearance to open to full capabilities. Cabinet cannot be placed against a wall or other obstruction.

For the 30" wide cabinet the minimum distance from the wall is 3-1/2". For the 33" cabinet 4" and for the 36" cabinet 4-1/2".

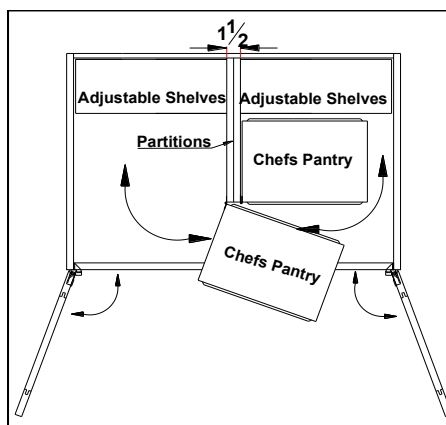

Cabinet	List Price	Cabinet	List Price	Cabinet	List Price
UCPCR302484	3347	UCPCR302490	3403	UCPCR302496	3639
UCPCR332484	3514	UCPCR332490	3574	UCPCR332496	3813
UCPCR362484	3634	UCPCR362490	3695	UCPCR362496	3942

Cabinet	List Price	Cabinet	List Price	Cabinet	List Price
UCP302484	2879	UCP302490	2935	UCP302496	3172
UCP332484	3036	UCP332490	3096	UCP332496	3360
UCP362484	3144	UCP362490	3208	UCP362496	3453

Tall Cabinets

Oven Cabinet 66" Tall Framed & Frameless

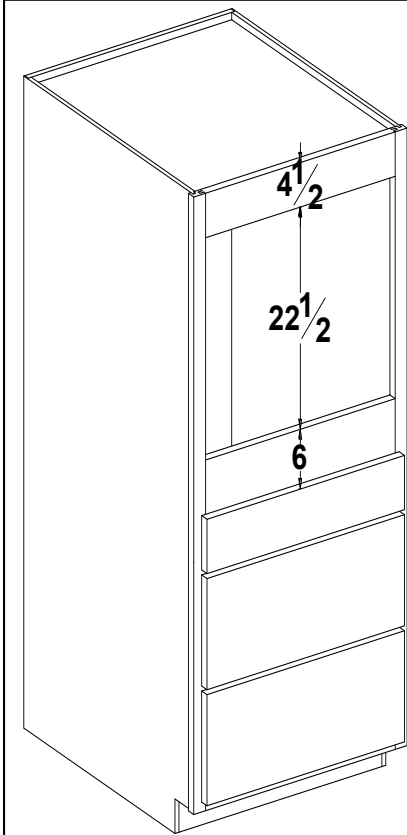

Framed note: Toe kick is attached. (Specify unattached for tilt up clearance) Finished ends on cabinets with unattached toe kick are shipped loose.

Subtract 3" from cabinet width for opening width
Oven opening may be trimmed to 30-1/2" in height.
Opening width may be trimmed 1" Max; add \$176.00
Will fill opening to specified size - no charge.
Cross rail placement must remain standard
Oven floor is shipped loose.
Unable to do cutouts that end on the 16th of an inch.

Oven floor is shipped loose.

OFT

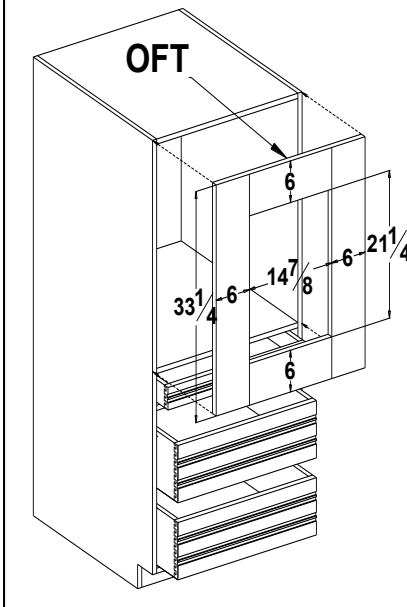

Frameless note: Toe kick is attached. (Specify unattached for tilt up clearance) Finished ends will still be applied. Unable to ship finished end loose.
Oven floor is shipped loose.

You may select the OFT 3 or 6 and cut opening to specifications in the field. OFT 3 or 6 not supplied unless requested, this is a N/C item. Add \$176.00 to order to have OFT (OFT_STS) cut to size. OFT option is located in the accessory section for the cabinet in the E-Cat. OFT is field applied to the front of the cabinet. Unable to do cutout that end in the 16th of an inch.

Cabinet	List Price
O2766	1441
O3066	1502
O3366	1565

Oven Cabinet 84" Tall Framed & Frameless

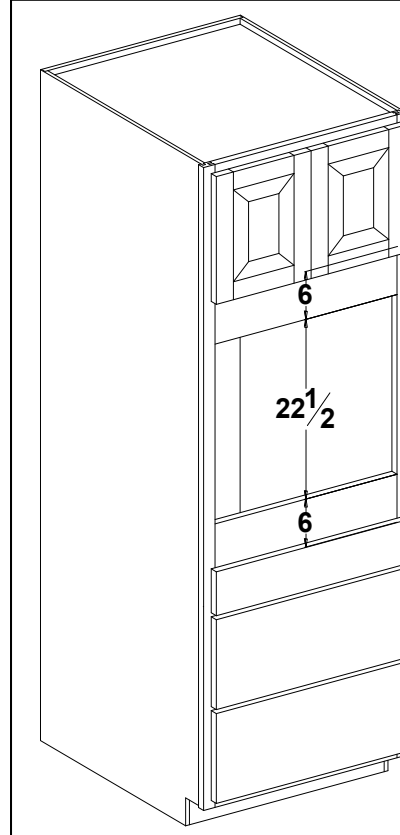

Framed note: Toe kick is attached. (Specify unattached for tilt up clearance) Finished ends on cabinets with unattached toe kick are shipped loose.

Subtract 3" from cabinet width for opening width
Oven opening may be trimmed to 30-1/2" in height.
Opening width may be trimmed 1" Max; add \$176.00
Will fill opening to specified size - no charge.
Cross rail placement must remain standard
Oven floor is shipped loose.
Unable to do cutouts that end on the 16th of an inch.

Oven floor is shipped loose.

OFT

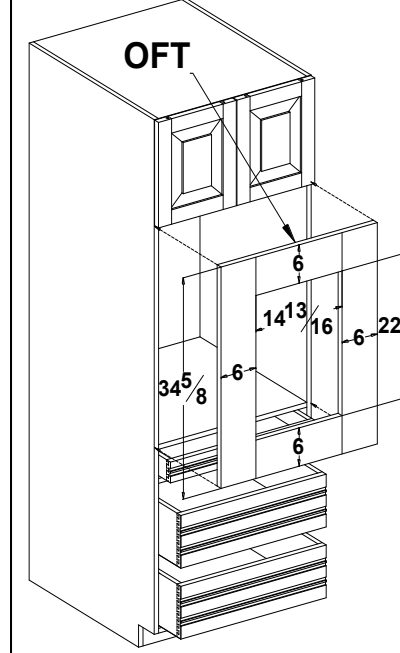

Frameless note: Toe kick is attached. (Specify unattached for tilt up clearance) Finished ends will still be applied. Unable to ship finished end loose.
Oven floor is shipped loose.

You may select the OFT 3 or 6 and cut opening to specifications in the field. OFT 3 or 6 not supplied unless requested, this is a N/C item. Add \$176.00 to order to have OFT (OFT_STS) cut to size. OFT option is located in the accessory section for the cabinet in the E-Cat. OFT is field applied to the front of the cabinet. Unable to do cutout that end in the 16th of an inch.

Cabinet	List Price
O2784	1616
O3084	1693
O3384	1769

Tall Cabinets

Oven Cabinet 90" Tall Framed & Frameless

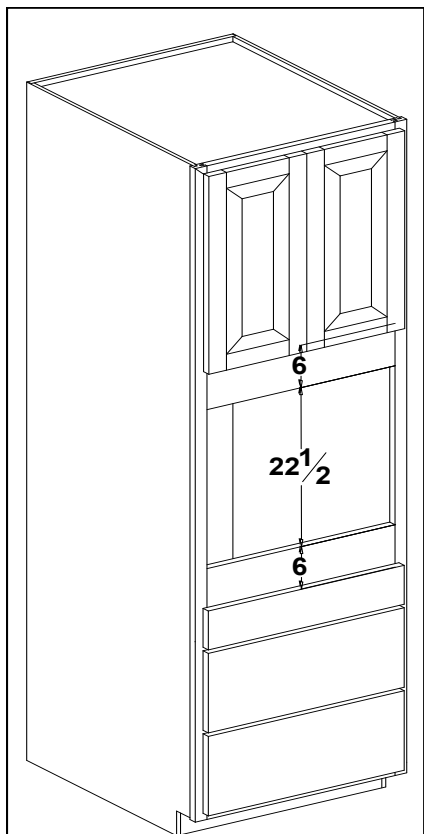

Framed note: Toe kick is attached. (Specify unattached for tilt up clearance) Finished ends on cabinets with unattached toe kick are shipped loose.

Subtract 3" from cabinet width for opening width
Oven opening may be trimmed to 30-1/2" in height.
Opening width may be trimmed 1" Max; add \$176.00
Will fill opening to specified size - no charge.
Cross rail placement must remain standard
Oven floor is shipped loose.
Unable to do cutouts that end on the 16th of an inch.

Oven floor is shipped loose.

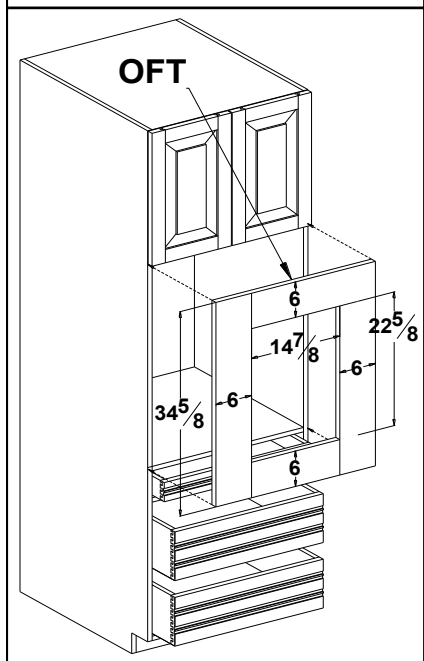

Frameless note: Toe kick is attached. (Specify unattached for tilt up clearance) Finished ends will still be applied. Unable to ship finished end loose.
Oven floor is shipped loose.

You may select the OFT 3 or 6 and cut opening to specifications in the field. OFT 3 or 6 not supplied unless requested, this is a N/C item. Add \$176.00 to order to have OFT (OFT_STS) cut to size. OFT option is located in the accessory section for the cabinet in the E-Cat. OFT is field applied to the front of the cabinet. Unable to do cutout that end in the 16th of an inch.

Cabinet	List Price
O2790	1704
O3090	1786
O3390	1866

Oven Cabinet 96" Tall Framed & Frameless

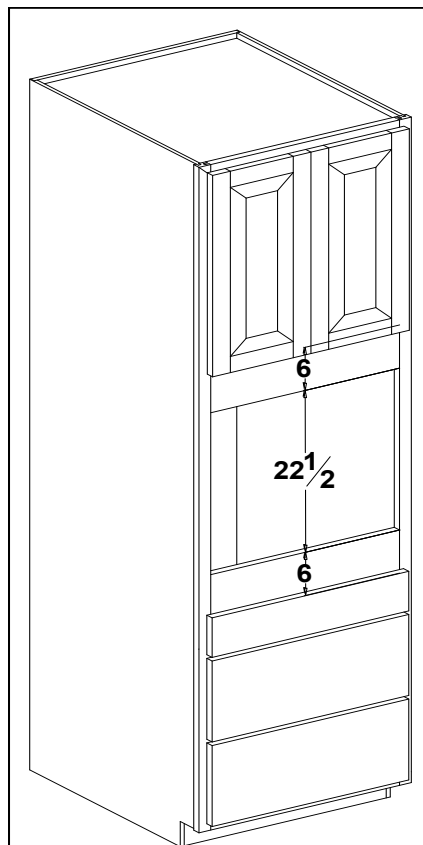

Framed note: Toe kick is attached. (Specify unattached for tilt up clearance) Finished ends on cabinets with unattached toe kick are shipped loose.

Subtract 3" from cabinet width for opening width
Oven opening may be trimmed to 30-1/2" in height.
Opening width may be trimmed 1" Max; add \$176.00
Will fill opening to specified size - no charge.
Cross rail placement must remain standard
Oven floor is shipped loose.
Unable to do cutouts that end on the 16th of an inch.

Oven floor is shipped loose.

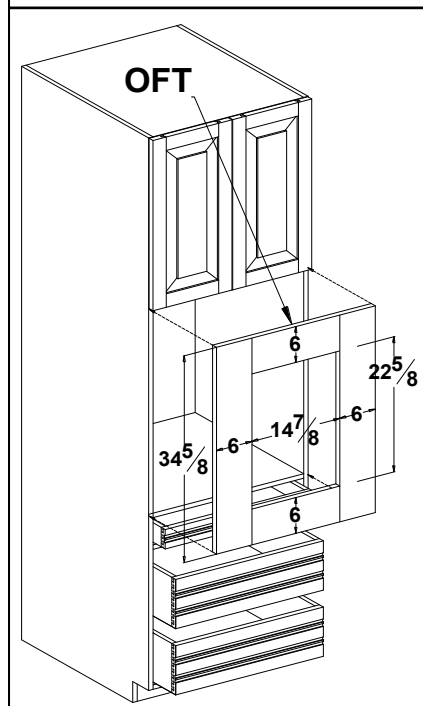

Frameless note: Toe kick is attached. (Specify unattached for tilt up clearance) Finished ends will still be applied. Unable to ship finished end loose.
Oven floor is shipped loose.

You may select the OFT 3 or 6 and cut opening to specifications in the field. OFT 3 or 6 not supplied unless requested, this is a N/C item. Add \$176.00 to order to have OFT (OFT_STS) cut to size. OFT option is located in the accessory section for the cabinet in the E-Cat. OFT is field applied to the front of the cabinet. Unable to do cutout that end in the 16th of an inch.

Cabinet	List Price
O2796	1733
O3096	1819
O3396	1908

Tall Cabinets

Oven microwave cabinet 84" tall Framed & Frameless

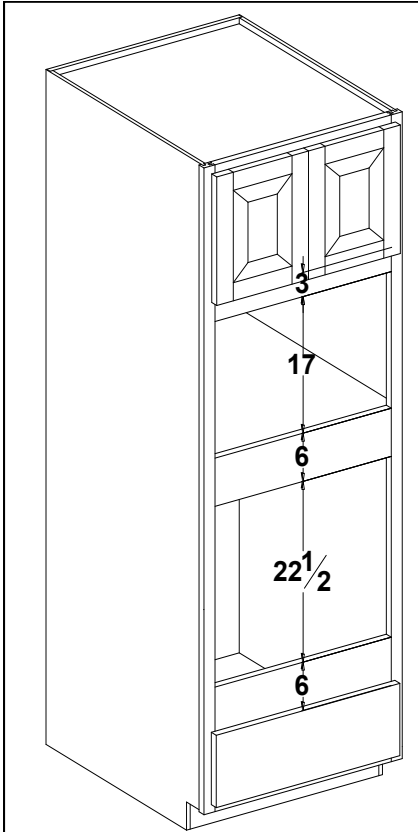

Framed note: Toe kick is attached. (Specify unattached for tilt up clearance) Finished ends on cabinets with unattached toe kick are shipped loose.

Subtract 3" from cabinet width for opening width
Oven opening may be trimmed to 30-1/2" in height.
Opening width may be trimmed 1" Max; add \$176.00
Will fill opening to specified size - no charge.
Cross rail placement must remain standard
Oven floor is shipped loose.
Unable to do cutouts that end on the 16th of an inch.

Oven floor is shipped loose.

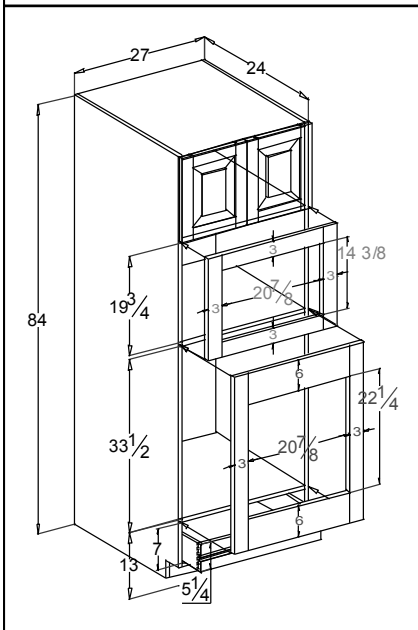

Frameless note: Toe kick is attached. (Specify unattached for tilt up clearance) Finished ends will still be applied. Unable to ship finished end loose.
Oven floor is shipped loose.

You may select the OFT 3 or 6 and cut opening to specifications in the field. OFT 3 or 6 not supplied unless requested, this is a N/C item. Add \$176.00 to order to have OFT (OFT_STS) cut to size. OFT option is located in the accessory section for the cabinet in the E-Cat. OFT is field applied to the front of the cabinet. Unable to do cutout that end in the 16th of an inch.

Cabinet	List Price
OM272484	1504
OM302484	1581
OM332484	1657

Oven microwave cabinet 90" tall Framed & Frameless

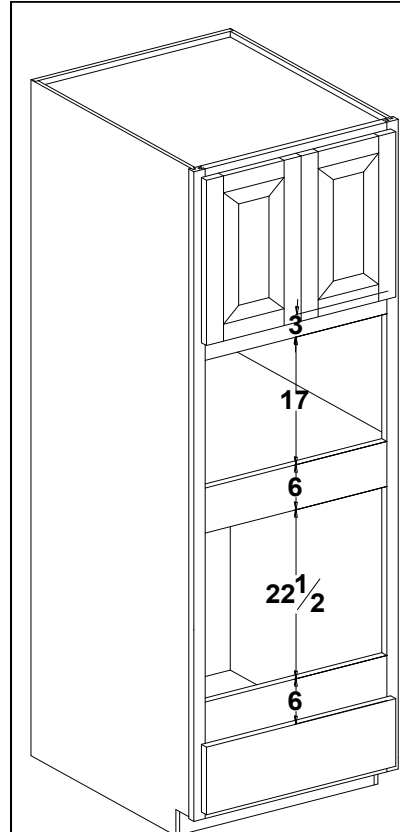

Framed note: Toe kick is attached. (Specify unattached for tilt up clearance) Finished ends on cabinets with unattached toe kick are shipped loose.

Subtract 3" from cabinet width for opening width
Oven opening may be trimmed to 30-1/2" in height.
Opening width may be trimmed 1" Max; add \$176.00
Will fill opening to specified size - no charge.
Cross rail placement must remain standard
Oven floor is shipped loose.
Unable to do cutouts that end on the 16th of an inch.

Oven floor is shipped loose.

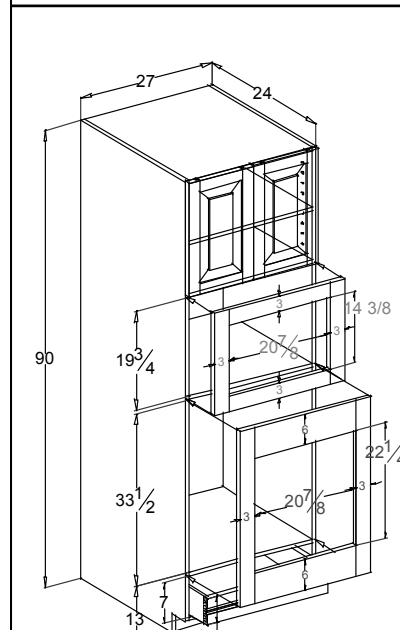

Frameless note: Toe kick is attached. (Specify unattached for tilt up clearance) Finished ends will still be applied. Unable to ship finished end loose.
Oven floor is shipped loose.

You may select the OFT 3 or 6 and cut opening to specifications in the field. OFT 3 or 6 not supplied unless requested, this is a N/C item. Add \$176.00 to order to have OFT (OFT_STS) cut to size. OFT option is located in the accessory section for the cabinet in the E-Cat. OFT is field applied to the front of the cabinet. Unable to do cutout that end in the 16th of an inch.

Cabinet	List Price
OM272490	1511
OM302490	1589
OM332490	1664

Tall Cabinets

Oven Microwave Cabinet 96" Tall Framed & Frameless

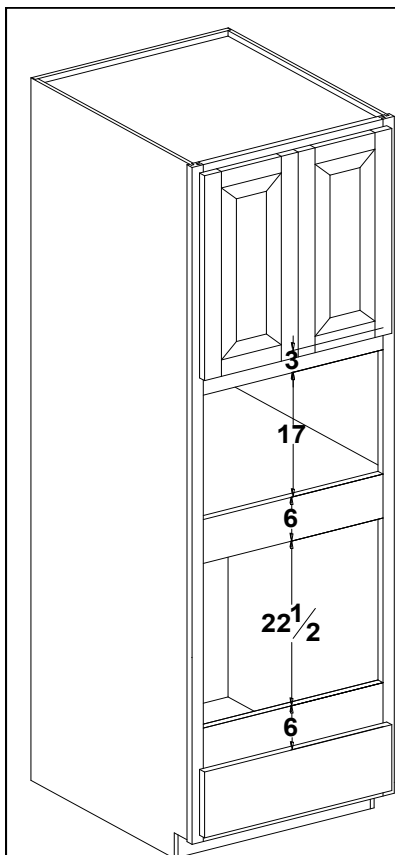

Framed note: Toe kick is attached. (Specify unattached for tilt up clearance) Finished ends on cabinets with unattached toe kick are shipped loose.

Subtract 3" from cabinet width for opening width
Oven opening may be trimmed to 30-1/2" in height.
Opening width may be trimmed 1" Max; add \$176.00
Will fill opening to specified size - no charge.
Cross rail placement must remain standard
Oven floor is shipped loose.
Unable to do cutouts that end on the 16th of an inch.

Oven floor is shipped loose.

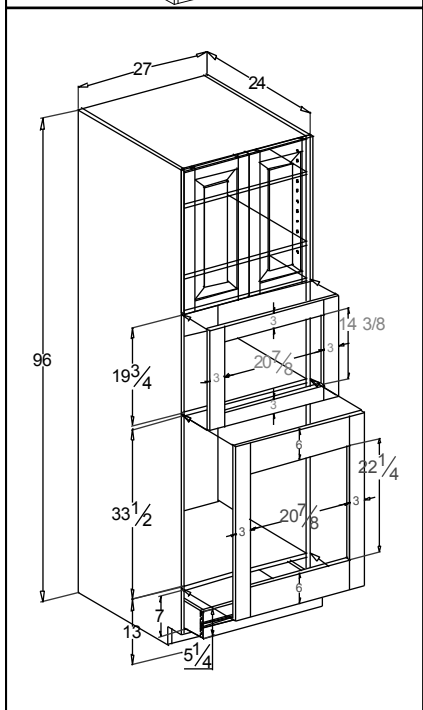

Frameless note: Toe kick is attached. (Specify unattached for tilt up clearance) Finished ends will still be applied. Unable to ship finished end loose.
Oven floor is shipped loose.

You may select the OFT 3 or 6 and cut opening to specifications in the field. OFT 3 or 6 not supplied unless requested, this is a N/C item. Add \$176.00 to order to have OFT (OFT_STS) cut to size. OFT option is located in the accessory section for the cabinet in the E-Cat. OFT is field applied to the front of the cabinet. Unable to do cutout that end in the 16th of an inch.

Cabinet	List Price
OM272496	1518
OM302496	1595
OM332496	1671

Double Oven Cabinet 84" Tall Framed & Frameless

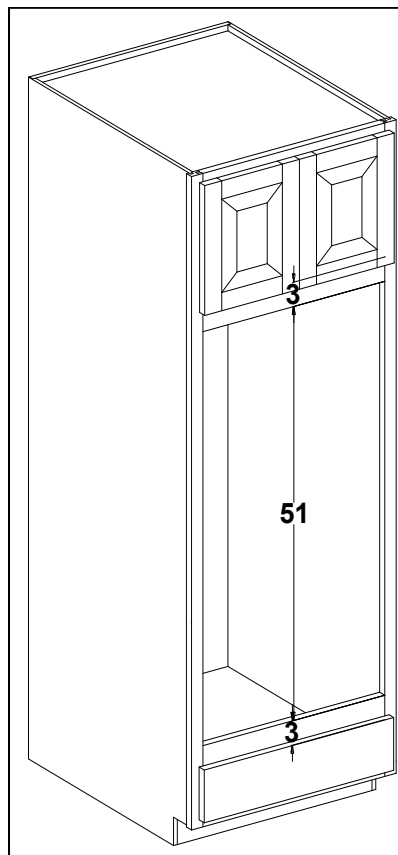

Framed note: Toe kick is attached. (Specify unattached for tilt up clearance) Finished ends on cabinets with unattached toe kick are shipped loose.

Subtract 3" from cabinet width for opening width
Oven opening may be trimmed to 30-1/2" in height.
Opening width may be trimmed 1" Max; add \$176.00
Will fill opening to specified size - no charge.
Cross rail placement must remain standard
Oven floor is shipped loose.
Unable to do cutouts that end on the 16th of an inch.

Oven floor is shipped loose.

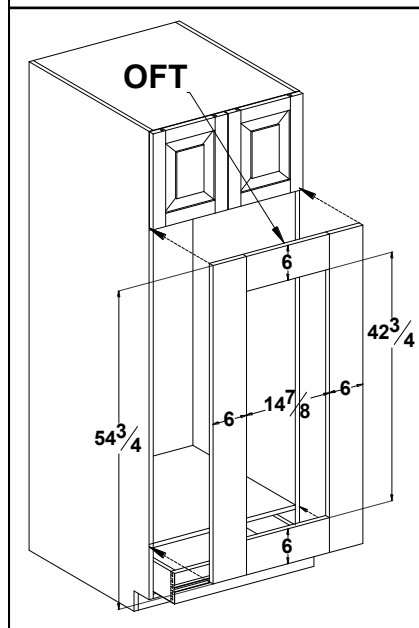

Frameless note: Toe kick is attached. (Specify unattached for tilt up clearance) Finished ends will still be applied. Unable to ship finished end loose.
Oven floor is shipped loose.

You may select the OFT 3 or 6 and cut opening to specifications in the field. OFT 3 or 6 not supplied unless requested, this is a N/C item. Add \$176.00 to order to have OFT (OFT_STS) cut to size. OFT option is located in the accessory section for the cabinet in the E-Cat. OFT is field applied to the front of the cabinet. Unable to do cutout that end in the 16th of an inch.

Cabinet	List Price
DO272484	1489
DO302484	1566
DO332484	1642

Tall Cabinets

Double Oven Cabinet 90" Tall Framed & Frameless

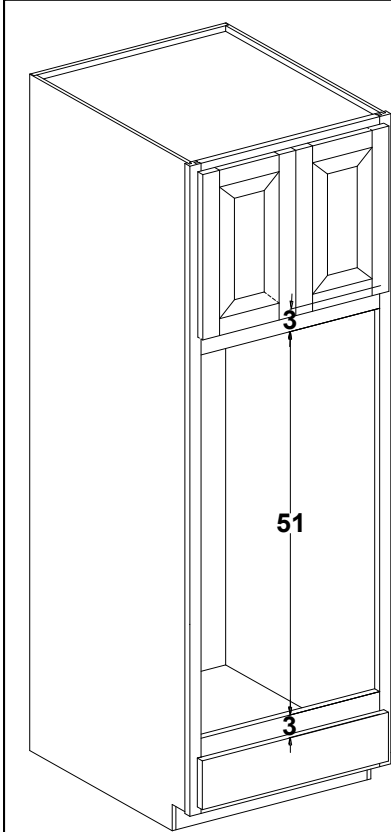

Framed note: Toe kick is attached. (Specify unattached for tilt up clearance) Finished ends on cabinets with unattached toe kick are shipped loose.

Subtract 3" from cabinet width for opening width
Oven opening may be trimmed to 30-1/2" in height.
Opening width may be trimmed 1" Max; add \$176.00
Will fill opening to specified size - no charge.
Cross rail placement must remain standard
Oven floor is shipped loose.
Unable to do cutouts that end on the 16th of an inch.

Oven floor is shipped loose.

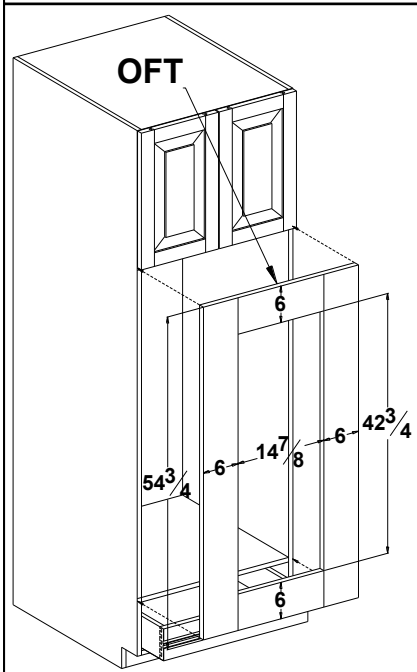

Frameless note: Toe kick is attached. (Specify unattached for tilt up clearance) Finished ends will still be applied. Unable to ship finished end loose.
Oven floor is shipped loose.

You may select the OFT 3 or 6 and cut opening to specifications in the field. OFT 3 or 6 not supplied unless requested, this is a N/C item. Add \$176.00 to order to have OFT (OFT_STS) cut to size. OFT option is located in the accessory section for the cabinet in the E-Cat. OFT is field applied to the front of the cabinet. Unable to do cutout that end in the 16th of an inch.

Cabinet	List Price
DO272490	1496
DO302490	1573
DO332490	1649

Double Oven Cabinet 96" Tall Framed & Frameless

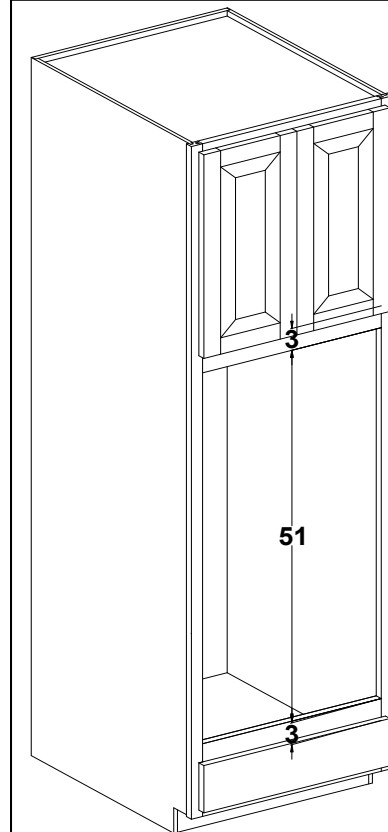

Framed note: Toe kick is attached. (Specify unattached for tilt up clearance) Finished ends on cabinets with unattached toe kick are shipped loose.

Subtract 3" from cabinet width for opening width
Oven opening may be trimmed to 30-1/2" in height.
Opening width may be trimmed 1" Max; add \$176.00
Will fill opening to specified size - no charge.
Cross rail placement must remain standard
Oven floor is shipped loose.
Unable to do cutouts that end on the 16th of an inch.

Oven floor is shipped loose.

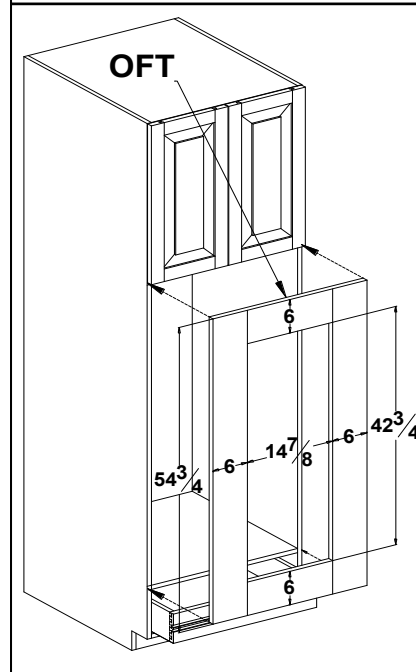

Frameless note: Toe kick is attached. (Specify unattached for tilt up clearance) Finished ends will still be applied. Unable to ship finished end loose.
Oven floor is shipped loose.

You may select the OFT 3 or 6 and cut opening to specifications in the field. OFT 3 or 6 not supplied unless requested, this is a N/C item. Add \$176.00 to order to have OFT (OFT_STS) cut to size. OFT option is located in the accessory section for the cabinet in the E-Cat. OFT is field applied to the front of the cabinet. Unable to do cutout that end in the 16th of an inch.

Cabinet	List Price
DO272496	1504
DO302496	1581
DO332496	1657

Tall Cabinets

DVD Cabinet 84" 90" & 96" Tall Framed & Frameless

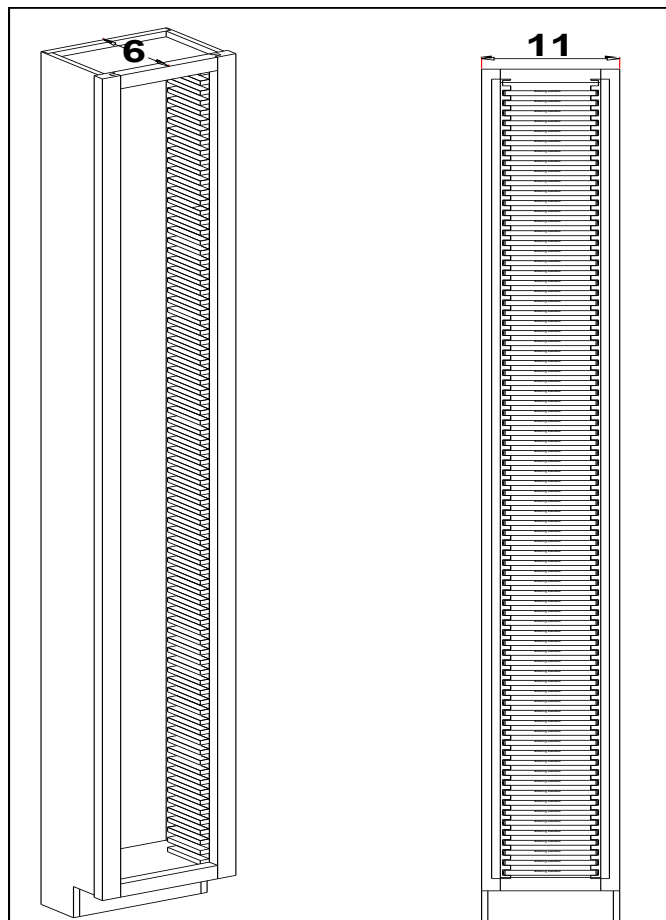

**Finished Interior
Wood specific to include uprights**

Finished Interior

DVD uprights are made of solid wood to match the order.

Width and depth is not modifiable. You may modify the height.

For Compact Disks storage refer to page T80.

DVD cabinets ordered with doors. The doors will be split matching a utility cabinet.

DVD cabinets ordered with doors. The doors will be split matching a standard utility cabinet.

DVD storage capacity by ht.			
	84"	90"	96"
Quantity	70	74	79

For Compact disk storage order our CD shelves. Shelves are also made of solid wood material and stained to match your order. Shelves do not come standard. Please specify number of shelves needed.

See below for our artistic interpretation of the CD storage. Also see below for pricing.

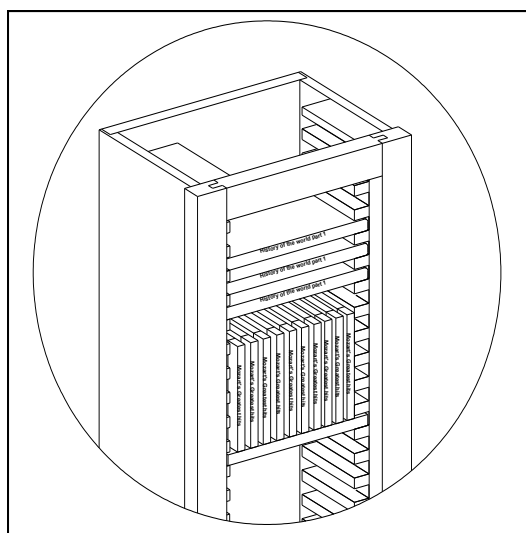

Cabinet	List Price	Cabinet	List Price	Cabinet	List Price
DVD84	1738	DVD90	1777	DVD96	1795
DVD84 with door	2029	DVD90 with door	2085	DVD96 with door	2121

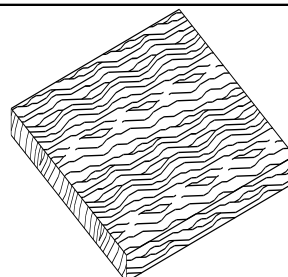

Cabinet	List Price
CDS	19

Tall Cabinets

**Tall Angle 84" 90" & 96" Tall
Framed & Frameless**

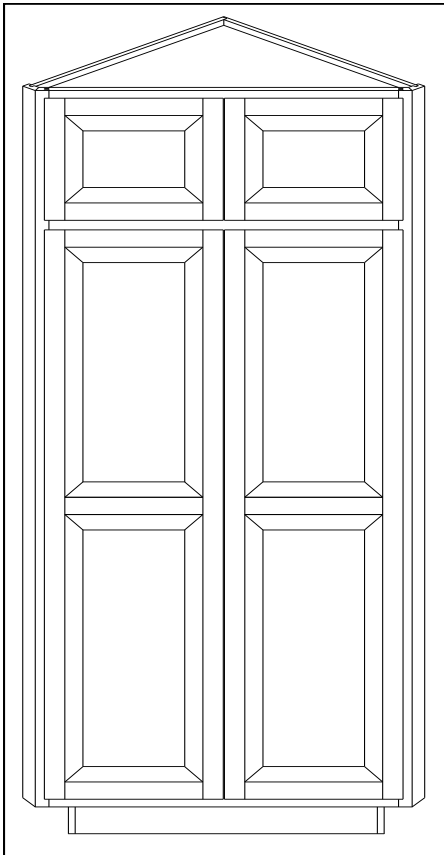

Note: No width or depth modifications allowed. You may change the height.

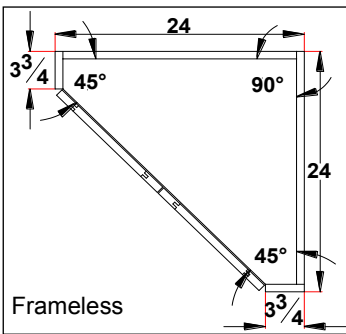
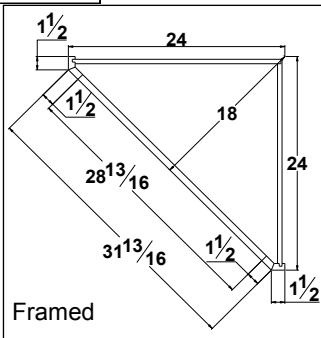

Cabinet	List Price
TA84	1747
TA90	1872
TA96	1997

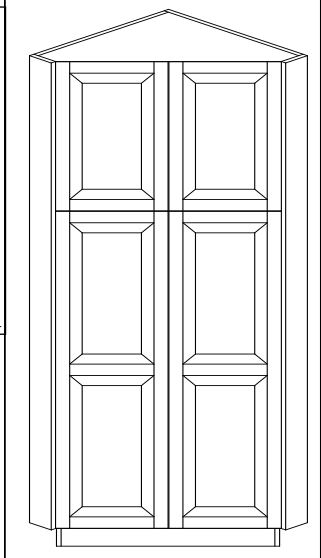

**Tall Angle 22-1/2° 84" 90" & 96" Tall
Framed Only**

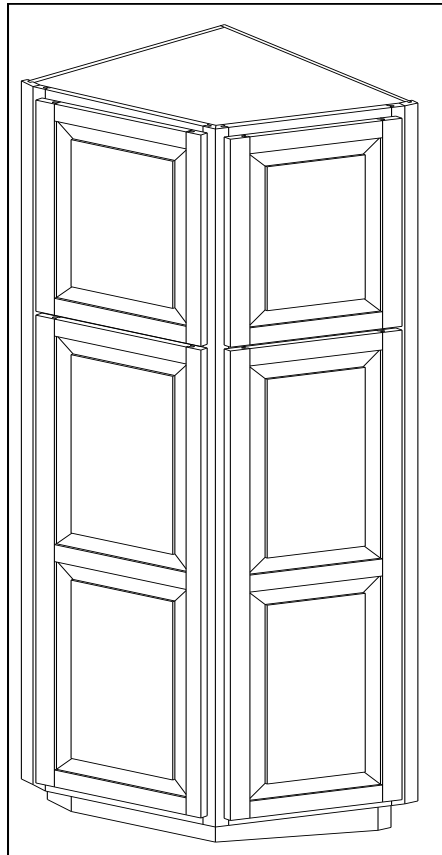

Note: No width or depth modifications allowed. You may change the height.

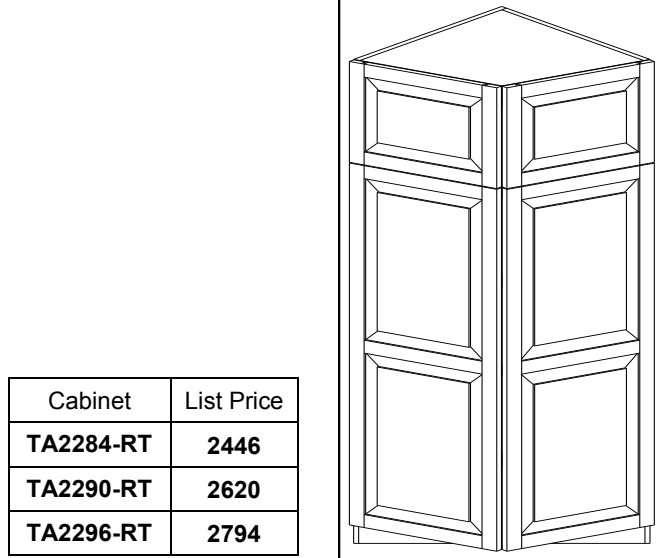
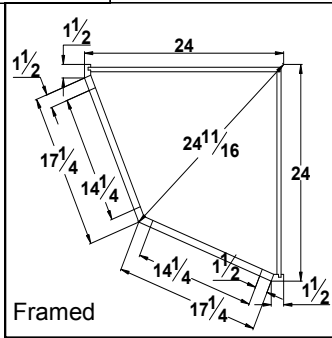

Cabinet	List Price
TA2284-RT	2446
TA2290-RT	2620
TA2296-RT	2794

Tall Cabinets

Tall Angle Corner 84", 90", 96" tall Framed & Frameless

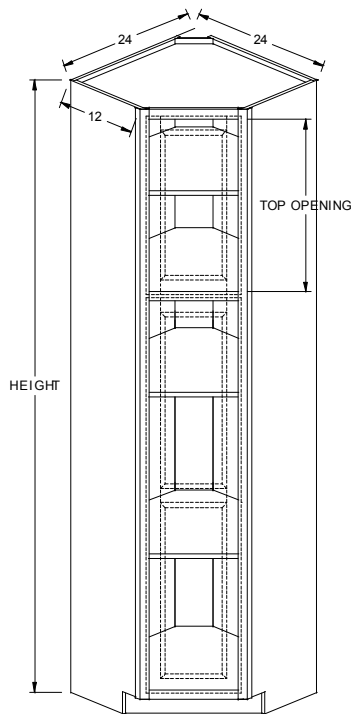

Shelving: Includes 3 adjustable shelves for bottom opening. No adjustable shelf for the top opening on the 84" tall cabinet. One adjustable shelf for the top opening on the 90" and 96" tall cabinets.

Note: Toe kick is attached. (Specify unattached for tilt up clearance) Finished ends will still be applied. Unable to ship finished end loose.

Cabinet	List Price
TAC84	1944
TAC90	2007
TAC96	2070

Top openings:

84" tall cabinet—15"
90" tall cabinet—21"
96" tall cabinet—27"

Angle Tall Utility 12" wide Framed & Frameless

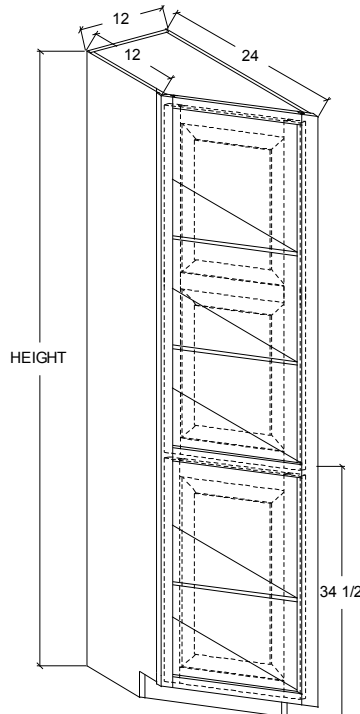

Note: When modifying depth of cabinet both sides reduce depth equally.

To reduce the depth of just one side or the other cabinet must be CQC'ed and will have to be quoted.

Bottom opening will be 28" on standard overlay and 29" on full overlay.

Left Shown

Cabinet	List Price
ATU84	2229
ATU90	2301
ATU96	2373

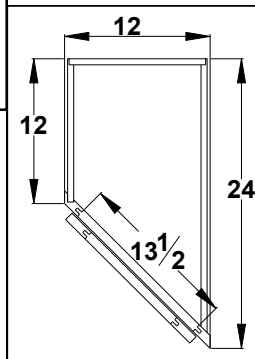

Tall Cabinets

**Bookcase 84" 90" & 96" Tall
Framed & Frameless**

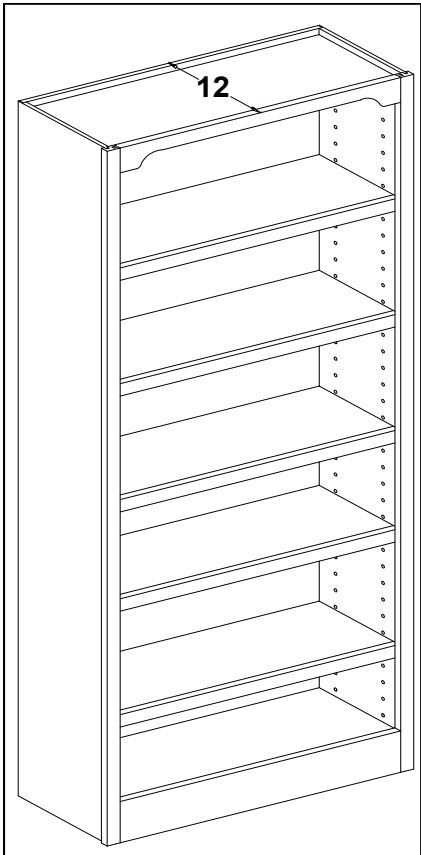

Frameless comes with finished ends on both sides as standard.

Framed: Finished ends are no charge. Specify left or right. Matching interior. Comes standard with Arched valance. To change to a straight valance use Mod62B and select 1-1/2" or 3".

**Bookcase With Doors 22-1/2" 84" 90" & 96" Tall
Framed & Frameless**

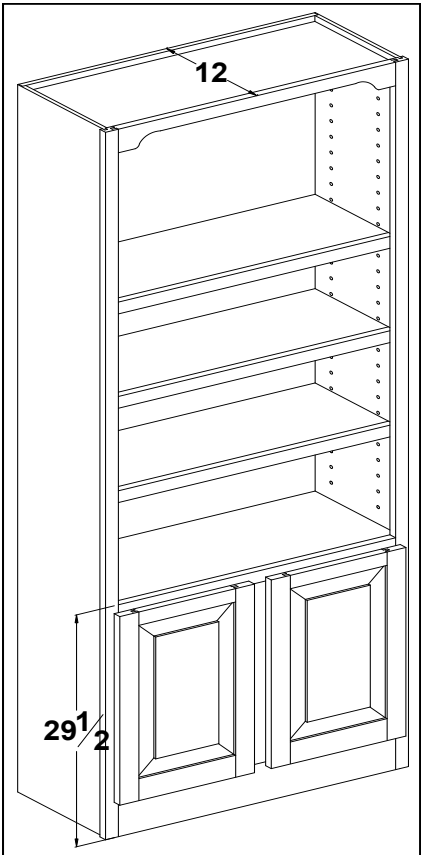

Frameless comes with finished ends on both sides as standard.

Framed: Finished ends are no charge. Specify left or right. Matching interior. Comes standard with Arched valance. To change to a straight valance use Mod62B and select 1-1/2" or 3".

- (1) - single hung specify left or right hinge.
- (2) - 2 door butt doors
- (3) - 2 door w/mullion (frameless will have partition instead of mullion)
- * - not available in Frameless

* - not available in Frameless

Cabinet	List Price	Cabinet	List Price	Cabinet	List Price
BC2484	970	BC2490	1043	BC2496	1069
BC2784	1042	BC2790	1105	BC2796	1152
BC3084	1115	BC3090	1182	BC3096	1235
BC3384	1183	BC3390	1254	BC3396	1318
BC3684	1262	BC3690	1337	BC3696	1402
BC3984	1337	BC3990	1367	BC3996	1580
BC4284	1509	BC4290	1545	BC4296	1758
BC4584*	1709	BC4590*	1723	BC4596*	1931
BC4884*	1786	BC4890*	1872	BC4896*	2089

Cabinet	List Price	Cabinet	List Price	Cabinet	List Price
BCD1284(1)	754	BCD1290(1)	785	BCD1296(1)	818
BCD1584(1)	843	BCD1590(1)	877	BCD1596(1)	916
BCD1884(1)	933	BCD1890(1)	972	BCD1896(1)	1014
BCD2184(1)	1022	BCD2190(1)	1064	BCD2196(1)	1111
BCD2484(1)	1111	BCD2490(1)	1158	BCD2496(1)	1209
BCD2784(2)	1237	BCD2790(2)	1287	BCD2796(2)	1344
BCD3084(2)	1322	BCD3090(2)	1377	BCD3096(2)	1438
BCD3384(2)	1415	BCD3390(2)	1472	BCD3396(2)	1539
BCD3684(2)	1502	BCD3690(2)	1565	BCD3696(2)	1633
BCD3984(3)	1587	BCD3990(3)	1653	BCD3996(3)	1731
BCD4284(3)	1670	BCD4290(3)	1738	BCD4296(3)	1824
BCD4584(3)*	1765	BCD4590(3)*	1837	BCD4596(3)*	1927
BCD4884(3)*	1848	BCD4890(3)*	1924	BCD4896(3)*	2037

Tall Cabinets

Tall Finished End

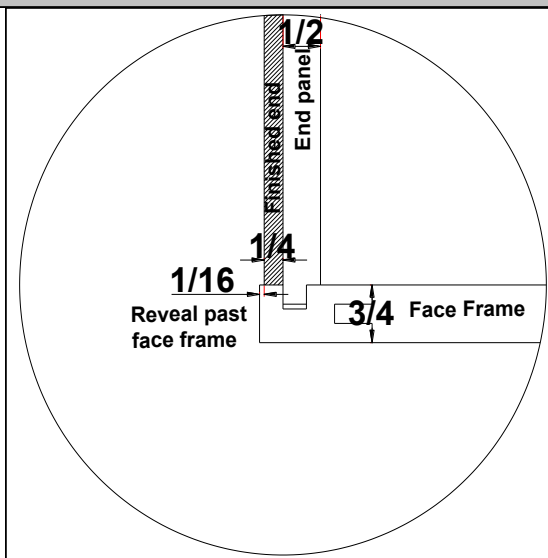
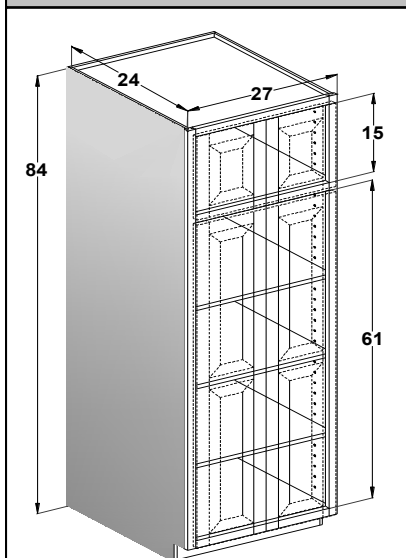

Cabinet	List Price
TFE	81

Specify left or right

Finished ends are made with plywood that has an MDF core

Tall Beaded Finished End

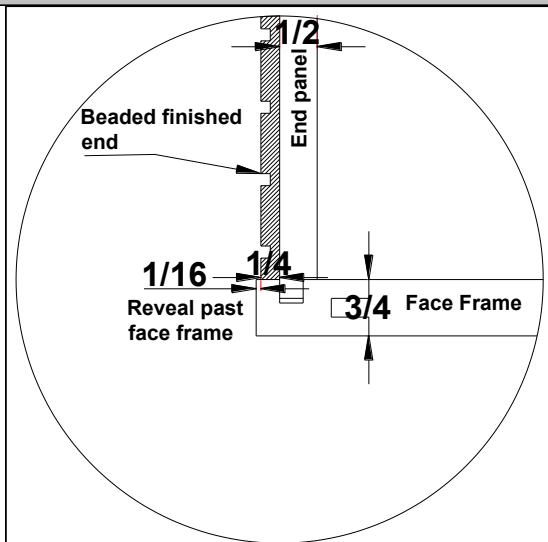
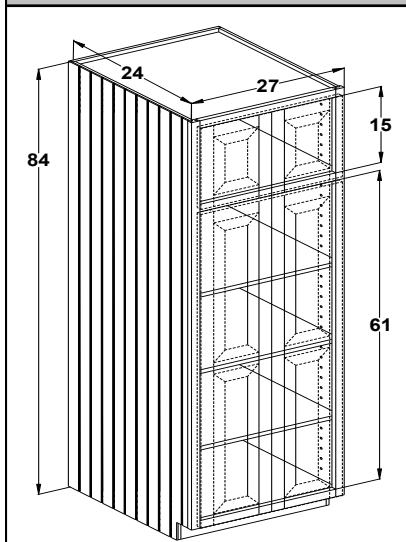

Cabinet	List Price
BTFE	122

Specify left or right
BEADED FINISHED ENDS ARE 1/4" PLYWOOD WITH SAW KERFS

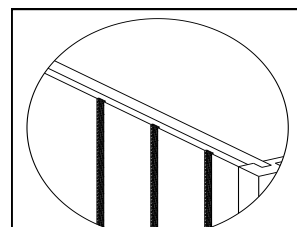

Tall Raised Panel End

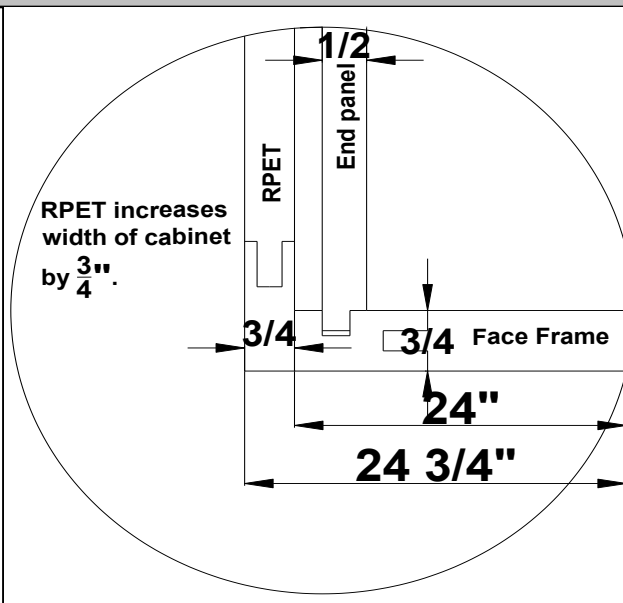
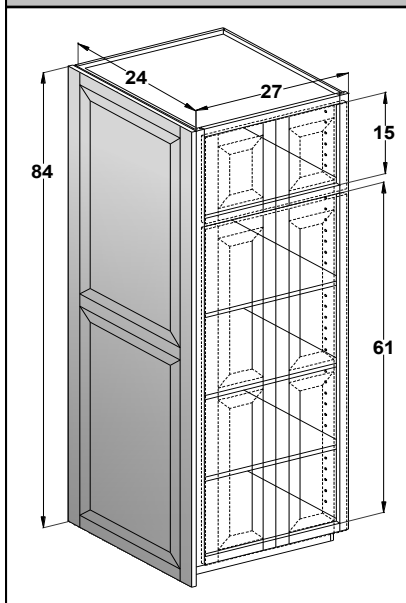

Cabinet	List Price
RPET	450

Includes 5/16" radius on front edge N/C (Except "F" Profile)
Specify RT/LT Installation installed at factory.

Tall Cabinets

Utility End Panel

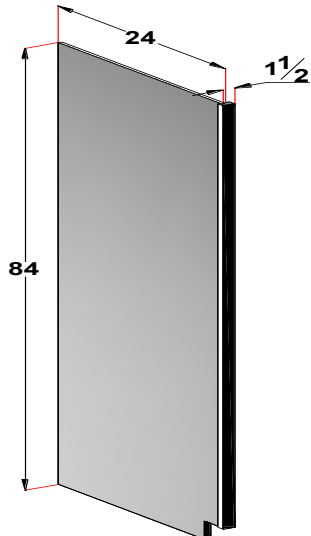

No finished end supplied. Ordered separately

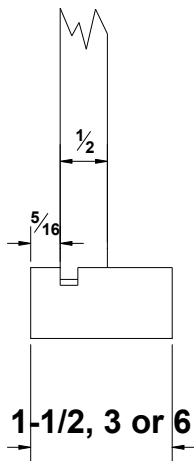

	Cabinet	List Price
12 84/90/96	UEP	223
24 84/90/96	UEP	331
30 84/90/96	UEP	414

Specify left or right
Constructed same as DEP
1-1/2", 3, or 6" stiles available.
Comes in standard depths of 12", 24" and 30" and standard heights of 84", 90" and 96", please specify.
UEP's come with a toe notch

Tall End Panel

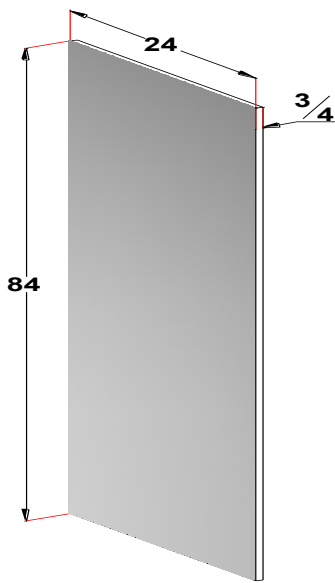

Finished both sides

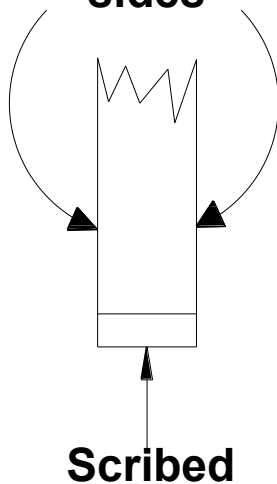

	Cabinet	List Price
12 84/90/96	TEP	114
24 84/90/96	TEP	227
30 84/90/96	TEP	341

Comes in standard depths of 12", 24" and 30" and standard heights of 84", 90" and 96", please specify.

TEP is constructed with 3/4" plywood material

Tall Cabinets

Decorative Refrigerator Panels		
REFP-3	\$53 PER SQUARE FOOT (PRICED BASED ON LARGEST DIMENSION GIVEN)	
	Width	Height
1/8" spacer board dimensions:		
1/4" backer board dimensions:		
Door panel dimensions:		
REFP-2	\$42 PER SQUARE FOOT (PRICED BASED ON LARGEST DIMENSION GIVEN)	
	Width	Height
1/4" backer board dimensions:		
Door panel dimensions:		
REFP	\$34 PER SQUARE FOOT	
	Width	Height
Door panel dimensions:		
REFPD-3	\$53 PER SQUARE FOOT (PRICED BASED ON LARGEST DIMENSION GIVEN)	
	Width	Height
1/8" spacer board dimensions:		
1/4" backer board dimensions:		
Drawer panel dimensions:		
REFPD-2	\$42 PER SQUARE FOOT (PRICED BASED ON LARGEST DIMENSION GIVEN)	
	Width	Height
1/4" backer board dimensions:		
Drawer panel dimensions:		
REFPD	\$34 PER SQUARE FOOT	
	Width	Height
Drawer panel dimensions:		

Refrigerator panels:

Please specify all plywood and raised panel dimensions using the chart(s) listed on the left. Panels will be built to customer specifications. So be sure to clearly indicate your correct sizes taking into consideration all overlays and/or reveals needed.

Panel construction consists of 1/8" plywood spacer board, 1/4" plywood backer panel with a 3/4" door. All panels ship loose. Please specify the width and height of the 1/8" ply., 1/4" ply. panels on the charts listed to the left.

BRIDGEWOOD CUSTOM CABINETRY WILL NOT DO CUTOUTS FOR SPECIFIC OPENINGS SUCH AS ICE DISPENSER AND WATER DISPENSER, ETC.

We do not accept manufacturer specification sheets

Please check door specifications for correct sizes. If size is too small for your application please specify to substitute slab or drawer front to be used instead of door.

All pieces are sold by the Square foot. To determine your square footage use the following formula.
Width X Height divided by 144 = square feet. Round up to the nearest whole number. For example.
(W) 36 X (H) 45-1/2 = 1638 divided by 144 = 11.375 rounded up to the nearest whole number = 12 Sq. Ft.
12 Sq. Ft. X \$42.00 = \$504.00

Tall Cabinets

Tall Fluted Columns 15" & 27" Deep

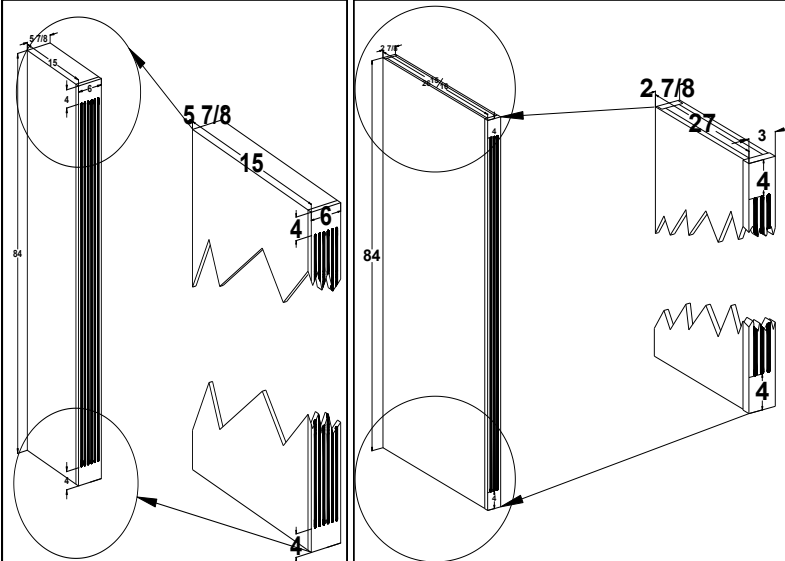

Includes finished ends

Specify left or right

Flutes will stop 4" from top and bottom

Cabinet	3" List Price	6" List Price
TFC1584	755	1299
TFC1590	765	1316
TFC1596	775	1333
TFC2784	993	1708
TFC2790	1005	1729
TFC2796	1021	1757

For the 3" column order TFC3****.

For the 6" column order TFC6****.

Smooth Columns 15" And 27" Deep

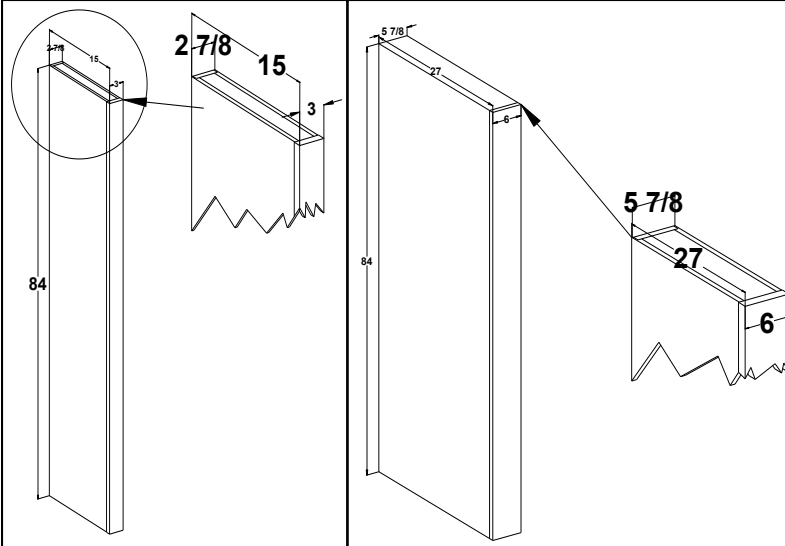

Includes finished ends

Specify left or right

Cabinet	3" List Price	6" List Price
TSC1584	755	1299
TSC1590	765	1316
TSC1596	775	1333
TSC2784	993	1708
TSC2790	1005	1729
TSC2796	1021	1757

For the 3" column order TFC3****.

For the 6" column order TFC6****.

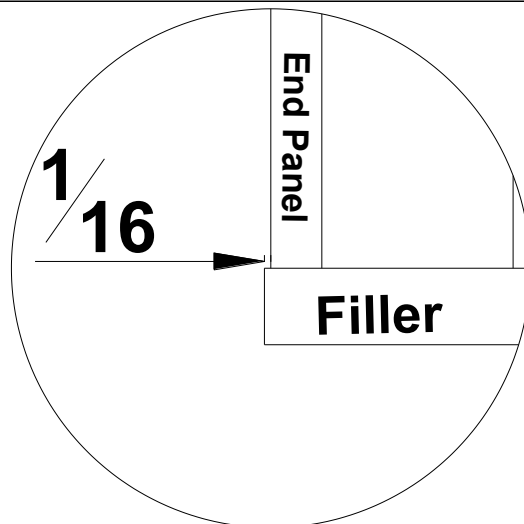

All columns are built with the end panels set back 1/16th of an inch. As shown in picture at left.

All columns come with both sides finished. Constructed with plywood material.

Tall Cabinets

Tall Angled Fluted Column

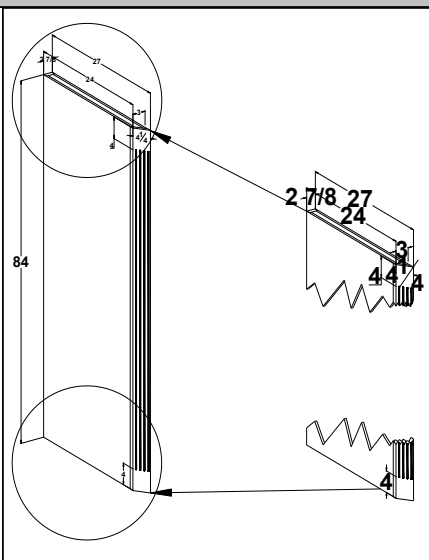
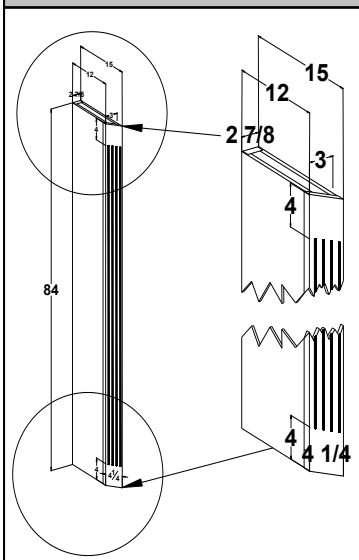

Specify left or right

Flutes will stop 4" from top and bottom

Short side finished — 1/2" end panel with 1/4" BB1 applied.

Long side may be finished by request. Standard finished end charge applies.

Cabinet	List Price
T AFC1584	1016
T AFC1590	1025
T AFC1596	1036
T AFC2784	1253
T AFC2790	1265
T AFC2796	1286

Tall Angled Smooth Column

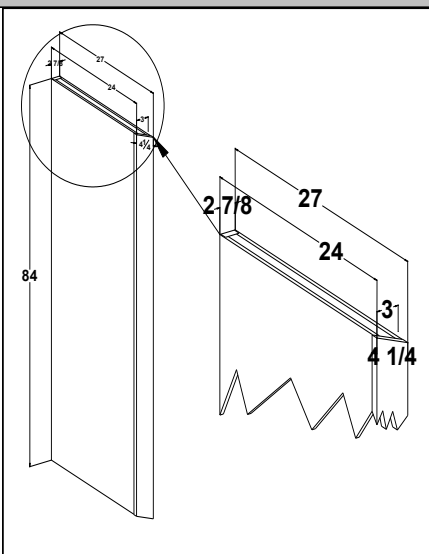
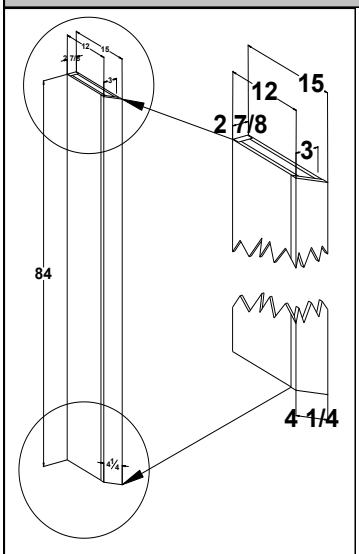

Specify left or right

Short side finished — 1/2" end panel with 1/4" BB1 applied.

Long side may be finished by request. Standard finished end charge applies.

Cabinet	List Price
T ASC1584	1016
T ASC1590	1025
T ASC1596	1036
T ASC2784	1253
T ASC2790	1265
T ASC2796	1286

Tall Cabinets

WR—Wine Rack

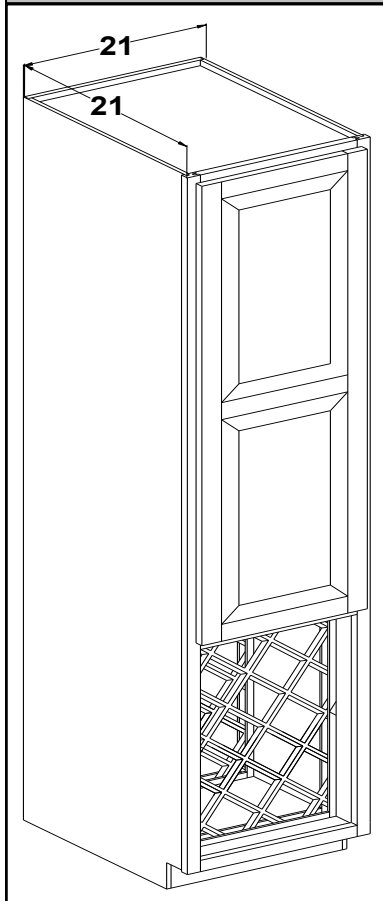

Example: Linen closet adult ht. cabinet. Removed the bottom door. Added the wine rack lattice accessory. With cabinet at a standard 21" deep. A partition was added to limit the depth of the wine rack to 15". The lattice is flush to the back.

Acc.	List Price
WR	176

Wine rack lattice may be added to any **opening** that is within the following parameters.

Minimum height is 9".

Minimum width 9".

Maximum height 31".

Maximum width 31".

Maximum depth 15"

The charge of \$176 is for the lattice material only.

If stained interior is needed, use Mod31, priced separately.

If partition is needed, use Mod28. Please specify location of partition. Priced separately.

Specify if lattice is to be flush to the front or back of cabinet.

Tall Cabinets

Walk Thru Pantry Frame & Door 84", 90", 96" tall - FRAMED ONLY

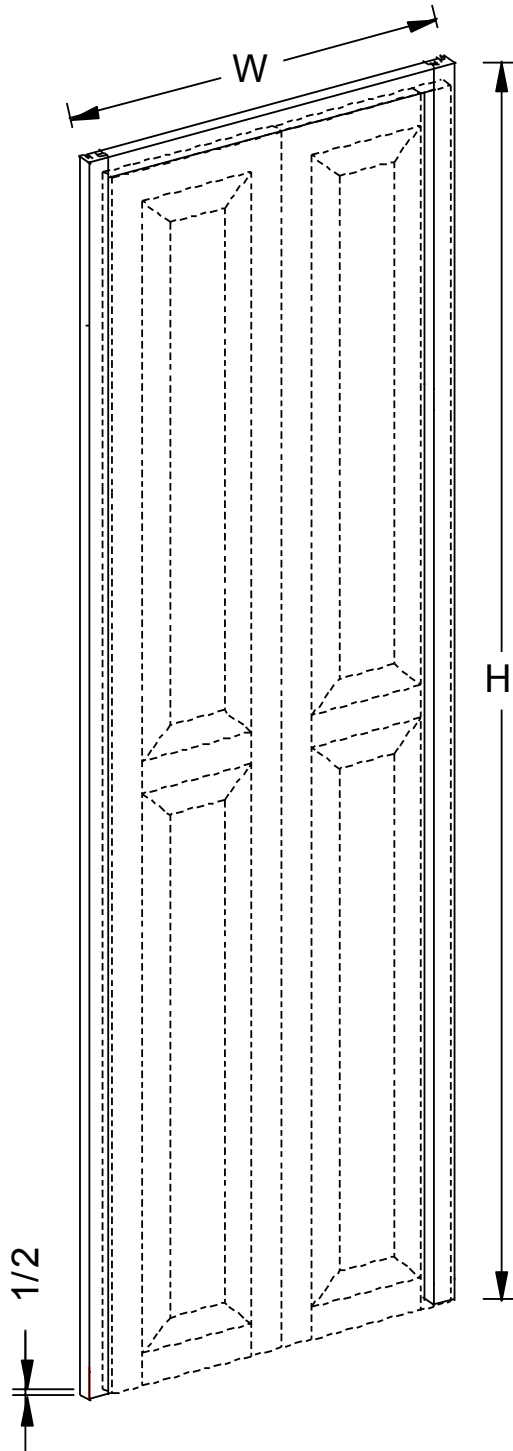

Bottom clearance 1/2 inch.

Butt doors; not available as single door.

Not available in frameless.

Acc	List Price
WTPD3084	1164
WTPD3384	1235
WTPD3684	1305
WTPD3984	1377
WTPD4284	1448
WTPD4584	1519
WTPD4884	1651

Acc	List Price
WTPD3090	1211
WTPD3390	1284
WTPD3690	1359
WTPD3990	1431
WTPD4290	1504
WTPD4590	1578
WTPD4890	1740

Acc	List Price
WTPD3096	1263
WTPD3396	1343
WTPD3696	1374
WTPD3996	1501
WTPD4296	1581
WTPD4596	1660
WTPD4896	1888

Accessories

1" Solid Wood Countertop

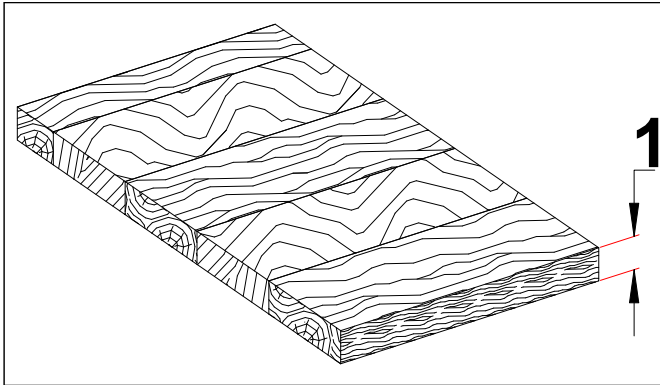

1" Solid wood with edge profile

96" maximum length

Minimum width is 2-1/2"

Maximum depth of 36"

Specify edge profile from listing on the following pages

Grain runs with last dimension given

Countertop constructed of glued up strips of wood

NOTE: CT1 IS AVAILABLE IN OAK, MAPLE, WALNUT AND CHERRY

Cabinet	List Price
CT1	41/sq. ft.

Accessories

3/4" Solid Wood Countertop

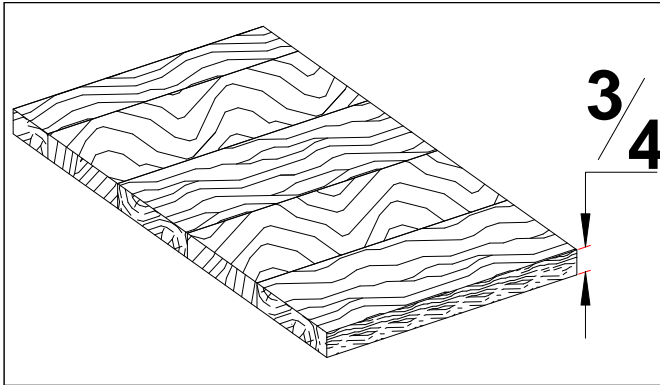

3/4" Solid wood with edge profile

96" maximum length

Minimum width is 2-1/2"

Maximum depth of 36"

Specify edge profile from listing on the following pages

Grain runs with last dimension given

Countertop constructed of glued up strips of wood

Cabinet	List Price
CT3	34/sq. ft.

1/2" Solid Wood Countertop

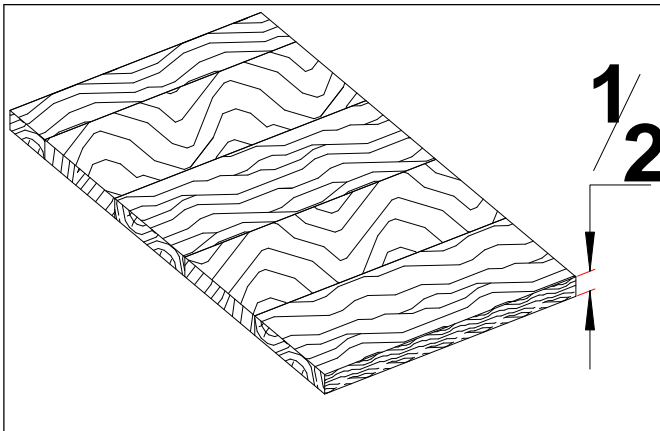

1/2" Solid wood with edge profile

96" maximum length

Minimum width is 2-1/2"

Maximum depth of 36"

Specify edge profile from listing on the following pages

Grain runs with last dimension given

Countertop constructed of glued up strips of wood

Cabinet	List Price
CT2	27/sq. ft.

Accessories

Plywood Countertop

CTP is not flush to edge. There will be a 1/16" - 1/8" lip with the edge projecting above the CTP.

Cabinet	List Price
CTP	21/sq. ft.

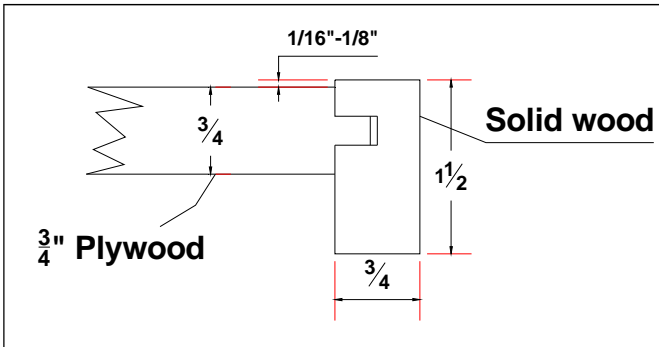

3/4" plywood with 1-1/2" face edge

96" maximum length

Minimum width is 6"

Specify exposed ends for edge banding

Specify edge profile from listing on the following pages

Grain runs with last dimension given

Edge Profiles / Countertop Moldings—96" Long

(CTS)
Square edge
\$57.00

(CTB)
Beveled edge
\$57.00

(CTR)
Radius edge
\$57.00

(CTO)
Ogee edge
\$57.00

The Illustrations below show the edge profile applied to the various countertops offered.

Note: For illustration purposes only. May not illustrate the exact characteristics of the edge profile.

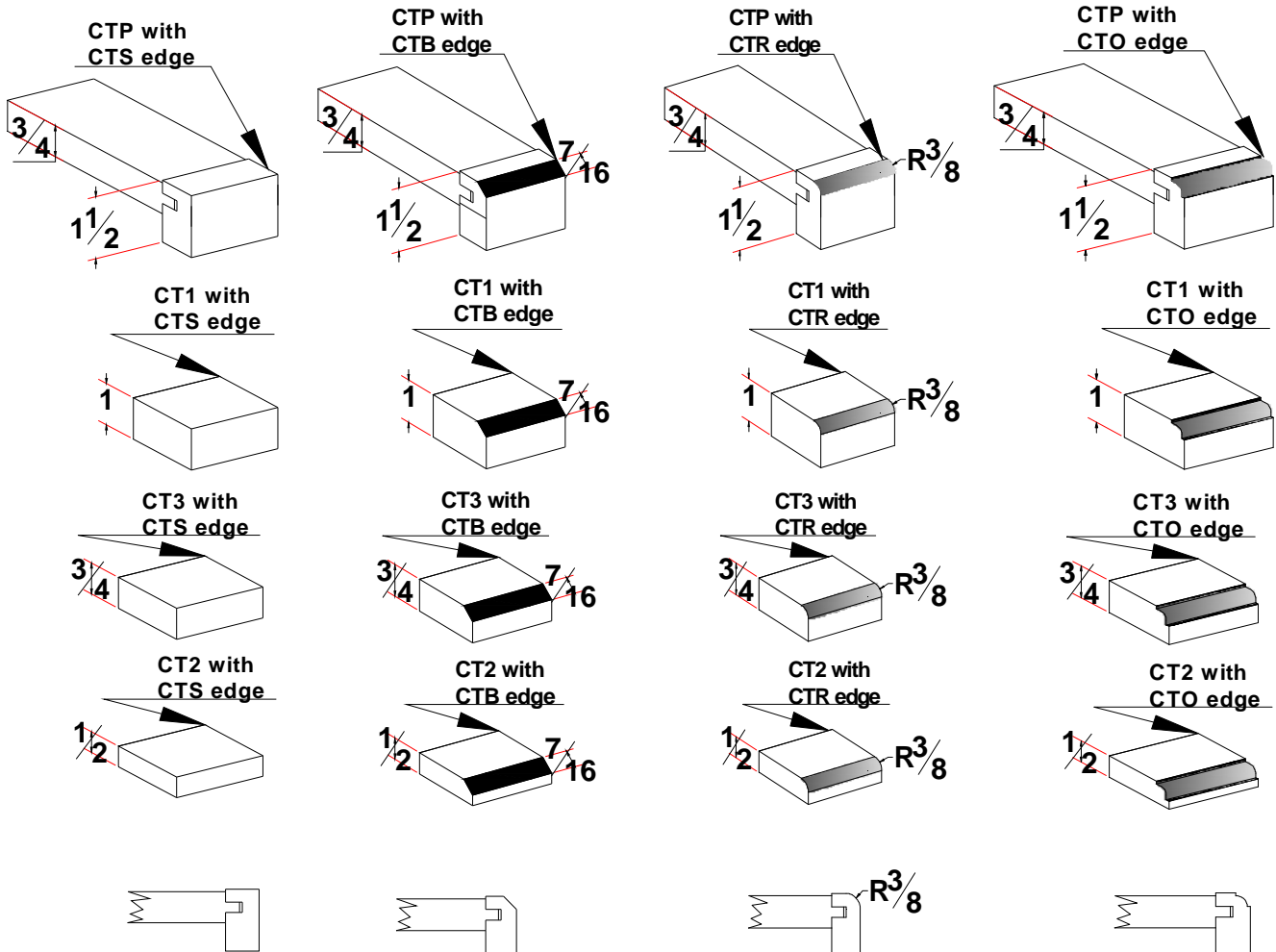

Accessories

Edge Profiles / Countertop Moldings—96" Long

(CTH)
 "H" edge profile
 Same as applied to doors
\$57.00

(CTI)
 "I" edge profile
 Same as applied to doors
\$57.00

(CTC)
 "C" edge profile
 Same as applied to doors
\$57.00

(CTCI)
 "CI" edge profile
 Same as applied to doors
\$57.00

The Illustrations below show the edge profile applied to the various countertops offered.

Note: For illustration purposes only. May not illustrate the exact characteristics of the edge profile.

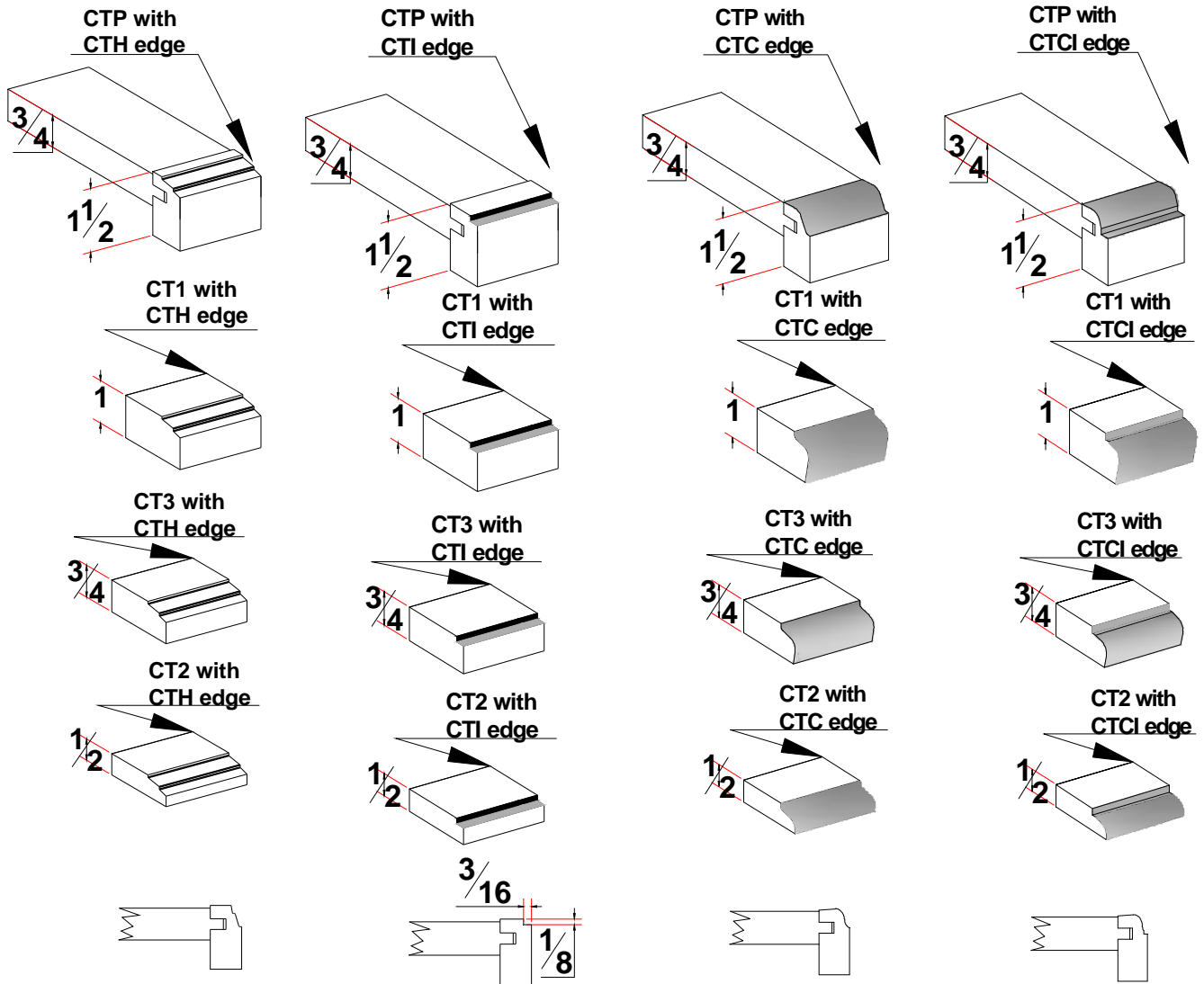

Note: Thickness of material will determine the amount of edge profile that will be shown as illustrated. Thinner material will reduce the contour of edge profile.

Accessories

Accessories

Edge Profiles / Countertop Moldings—96" Long

(CTD)
"D" edge profile (Bull nose)
\$57.00

The Illustrations below show the edge profile applied to the various countertops offered.

Note: For illustration purposes only. May not illustrate the exact characteristics of the edge profile.

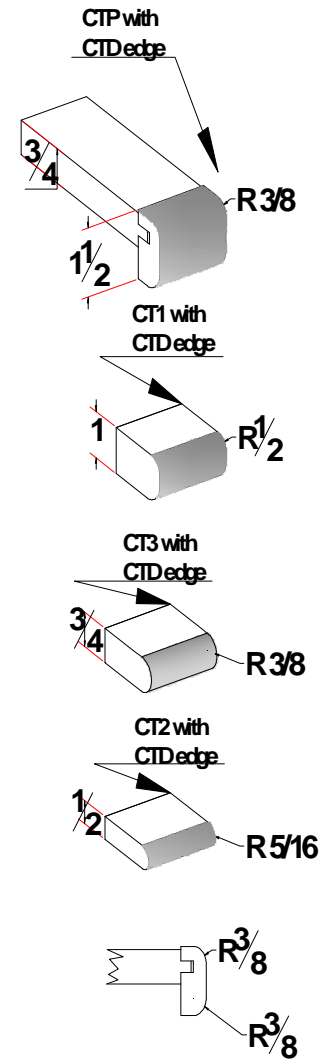

Accessories

Scroll Valance

Use valance as top rail / toe kick use Mod 63

When applied to toe kick area opening of cabinet stays standard. Valance height changes to maintain standard toe kick height of 3-1/2" to include bottom rail of cabinet for an overall ht. of 5". This assures alignment to adjacent cabinets.

All top rails are the same height as their corresponding style of valance.

On any cabinet 15"-24" in width that has a scroll valance, the scroll will be centered and have only one arch each side of center. Cabinets under 15" in width will require a special scroll valance.

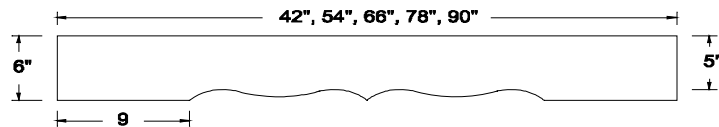
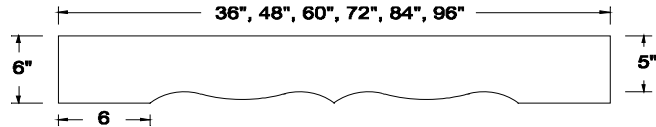

Acc.	List Price
SCV36	95
SCV42	107
SCV48	114
SCV54	126
SCV60	137
SCV66	150
SCV72	158
SCV78	171
SCV84	183
SCV90	192
SCV96	206

Accessories

Classic Valance

Minimum cabinet width is 18"

Use valance as top rail / toe kick use Mod 63.

When applied to toe kick area opening of cabinet stays standard. Valance height changes to maintain standard toe kick height of 3-1/2" to include bottom rail of cabinet for an overall ht. of 5". This assures alignment to adjacent cabinets.

Standard width cabinets only. May not add to custom size cabinets. Must stay within 3 inch increments.

All top rails are the same height as their corresponding style of valance.

Cannot trim valance. Must order specific width shown at right.

Acc.	List Price
CLV30	239
CLV33	246
CLV36	253
CLV39	264
CLV42	279
CLV45	296
CLV48	318

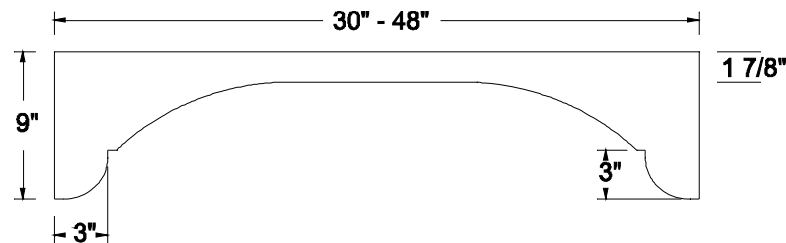

Accessories

Contemporary Valance

Minimum cabinet width is 18"

Use valance as top rail / toe kick use Mod 63.

When applied to toe kick area. Opening of cabinet stays standard. Valance height changes to maintain standard toe kick height of 3-1/2" to include bottom rail of cabinet for an overall ht. of 5". This assures alignment to adjacent cabinets.

Standard width cabinets only. May not add to custom size cabinets. Must stay within 3 inch increments.

All top rails are the same height as their corresponding style of valance.

On any cabinet 18" or smaller the valance will have a 2" flat bottom surface instead of the standard 4" before starting the arch.

Acc.	List Price
COV30	81
COV33	86
COV36	90
COV39	94
COV42	99
COV45	102
COV48	107

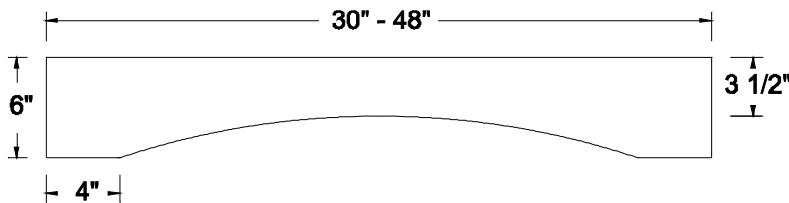

Eyebrow valance

Minimum cabinet width is 18"

Valance may be used as top rail. Not available as toe kick.

Standard width cabinets only. May not add to custom size cabinets. Must stay within 3 inch increments.

All top rails are the same height as their corresponding style of valance.

Acc	Unit price
EBV24	72
EBV30	81
EBV36	90
EBV42	99
EBV48	107
EBV54	116
EBV60	125
EBV66	131
EBV72	138
EBV82	150
EBV94	165

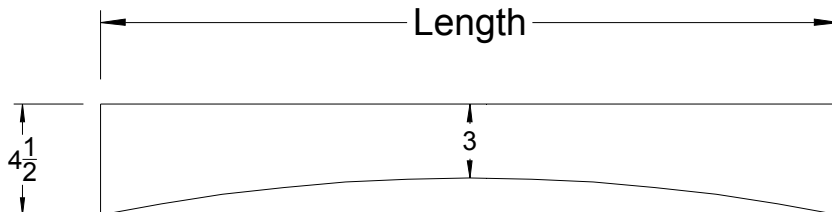

Accessories

English Country Valance (Subject To Availability)

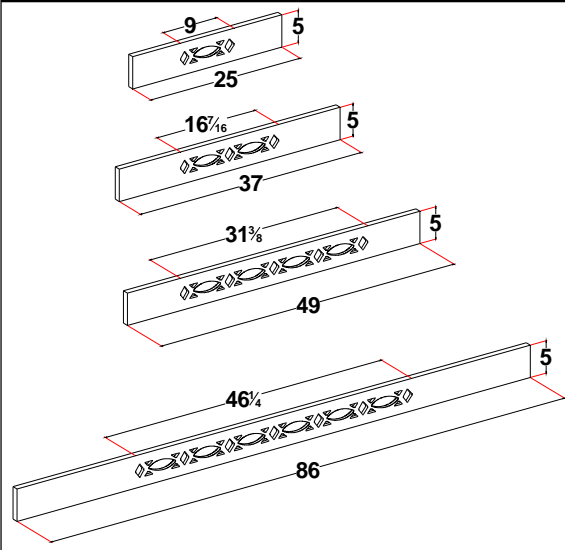

Price is for red oak and hickory
 Add 15% for hard maple and cherry
 Use valance as top rail / toe kick use Mod 63
 When applied to toe kick area opening of cabinet stays standard. Valance height changes to maintain standard toe kick height of 3-1/2" to include bottom rail of cabinet for an overall ht. of 5". This assures alignment to adjacent cabinets.

Available in Oak, Hickory, Maple and Cherry

Acc.	List Price
ECV25	142
ECV37	162
ECV49	196
ECV86	324

Accessories

Straight Valance

Use valance as top rail / toe kick use Mod 63.

When applied to toe kick area opening of cabinet stays standard. Valance height changes to maintain standard toe kick height of 3-1/2" to include bottom rail of cabinet for an overall ht. of 5". This assures alignment to adjacent cabinets.

All top rails are the same height as their corresponding style of valance.

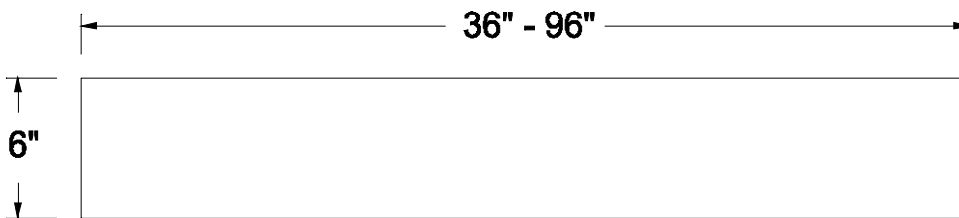

Acc.	List Price
STV36	73
STV42	86
STV48	91
STV54	99
STV60	110
STV66	131
STV72	135
STV78	139
STV84	142
STV90	153
STV96	162

Arch Valance

Minimum cabinet width is 15" to use Mod 63. Use valance as top rail / toe kick use Mod 63.

When applied to toe kick area opening of cabinet stays standard. Valance height changes to maintain standard toe kick height of 3-1/2" to include bottom rail of cabinet for an overall ht. of 5". This assures alignment to adjacent cabinets.

All top rails are the same height as their corresponding style of valance.

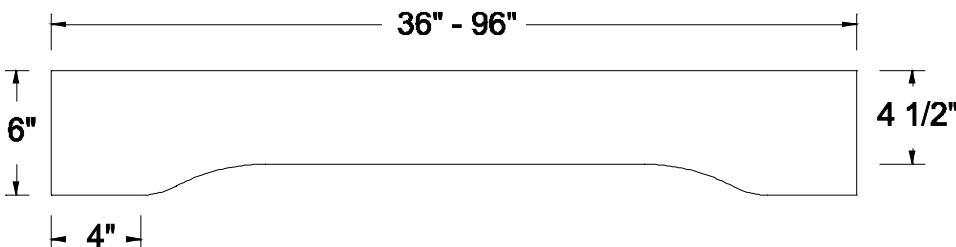

Acc.	List Price
ARV36	90
ARV42	99
ARV48	107
ARV54	117
ARV60	129
ARV66	138
ARV72	157
ARV78	162
ARV84	169
ARV90	180
ARV96	192

Accessories

Shelf Supports

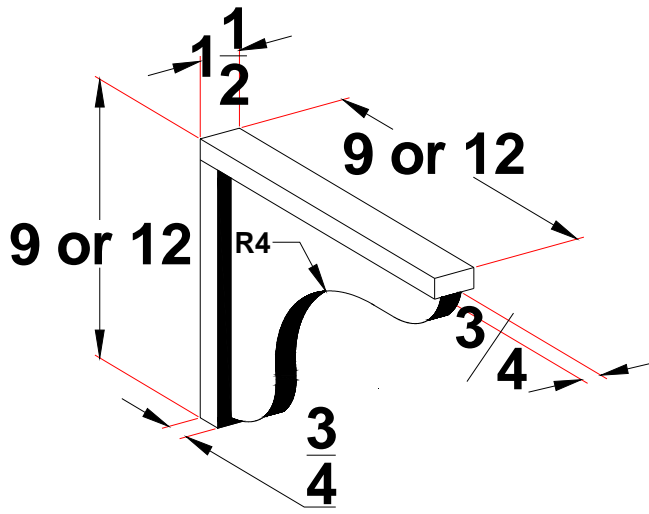

Acc.	List Price
SS	71

Used to support countertops or shelves.

Corbels

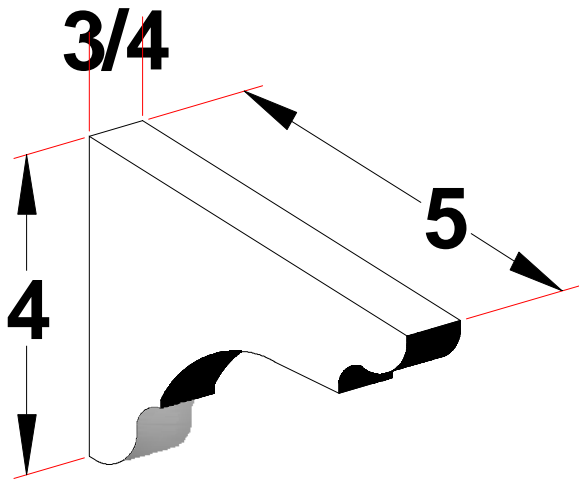

Acc.	List Price
COR	102 pr.

Ships loose. Install on site.

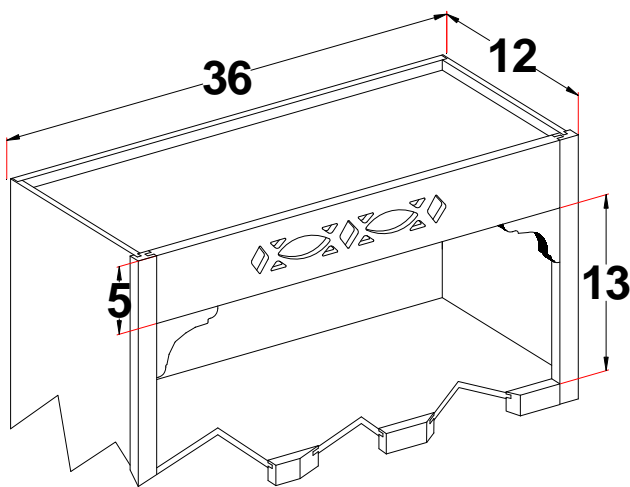

Typical Application

Accessories

Accessories

Narrow Grape (Subject To Availability)



2 7/8" W X 13" HIGH X
9 3/16" D

Acc.	List Price
NGC	557

Available in Cherry, Maple and Oak only

Narrow Rosette (Subject To Availability)



2 7/8" W X 13" HIGH X
9 3/16" D

Acc.	List Price
NRC	504

Available in Alder, Cherry, Maple and Oak only

Wide Grape (Subject To Availability)



5 3/4" W X 8 7/8" H X
6 1/16" D

Acc.	List Price
WGC	451

Available in Cherry, Maple and Oak only

Wide Rosette (Subject To Availability)



5 3/4" W X 8 7/8" H X
6 1/16" D

Acc.	List Price
WRC	411

Available in Alder, Cherry, Maple and Oak only

Grape Vine Molding (Subject To Availability)



Acc.	List Price
GVM24	366

Sold in 24" increments up to 96" long.

Accessories

1/8" Bar Back

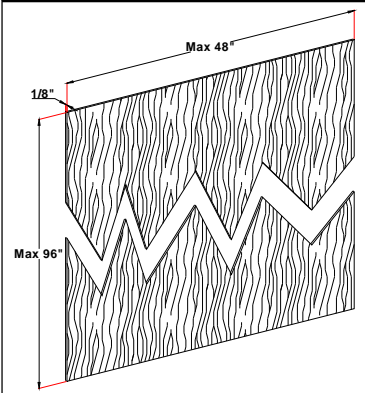

Sold by the Square Foot.

Maximum width: 48" Maximum height: 96"

Minimum width: 5" Minimum height: 5"

To determine sq. ft. use the following

W X H divided by 144

36 X 36 = 1296 Divided by 144 = 9 sq. ft.

Grain runs with last dimension given.

Acc.	List Price
BB8	11

1/4" Bar Back

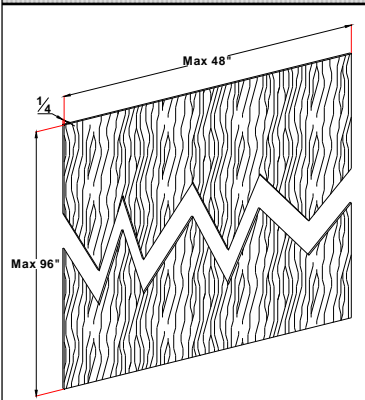

Sold by the Square Foot.

Maximum width: 96" Maximum height: 96"

Minimum width: 5" Minimum height: 5"

To determine sq. ft. use the following

W X H divided by 144

36 X 36 = 1296 Divided by 144 = 9 sq. ft.

Grain runs with last dimension given.

Acc.	List Price
BB1	9

Only 1 dimension may exceed 48"

Example: 49" wide may not be more than 48" tall. 49" tall could be no more than 48" wide.

A \$168 charge will be added on top of sqft. price if width exceeds 48"

1/2" Bar Back

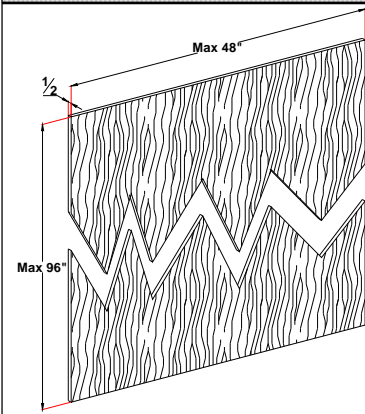

Sold by the Square Foot.

Maximum width: 48" Maximum height: 96"

Minimum width: 3" Minimum height: 3"

To determine sq. ft. use the following

W X H divided by 144

36 X 36 = 1296 Divided by 144 = 9 sq. ft.

Grain runs with last dimension given.

Acc.	List Price
BB2	12

3/4" Bar Back

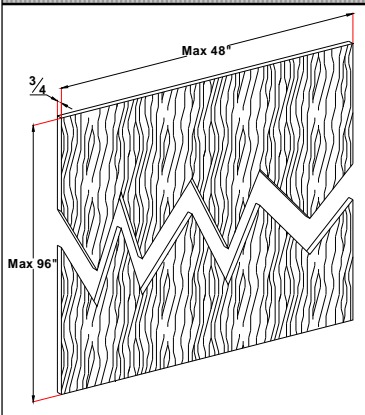

Sold by the Square Foot.

Maximum width: 48" Maximum height: 96"

Minimum width: 3" Minimum height: 3"

To determine sq. ft. use the following

W X H divided by 144

36 X 36 = 1296 Divided by 144 = 9 sq. ft.

Grain runs with last dimension given.

Acc.	List Price
BB3	17

Accessories

1/4" Beaded Bar Back

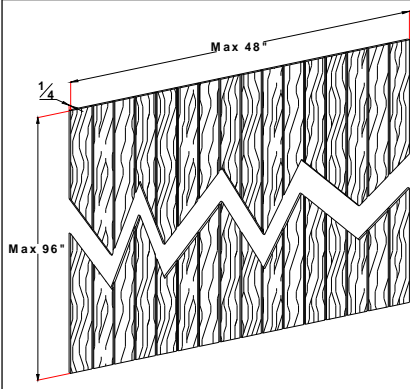

Sold by the Square Foot.

Maximum width: 48" Maximum height: 96"

Minimum width: 5" Minimum height: 5"

To determine sq. ft. use the following

W X H divided by 144

36 X 36 = 1296 Divided by 144 = 9 sq. ft.

Grain runs with last dimension given.

Acc.	List Price
------	------------

BBB1	11
-------------	-----------

Beads are made with saw kerfs. This exposes the core of the plywood underneath. When stained these beads will stain darker than the face of the plywood. This is an expected result and is not a warranty issue.

Accessories

1/2" Beaded Bar Back

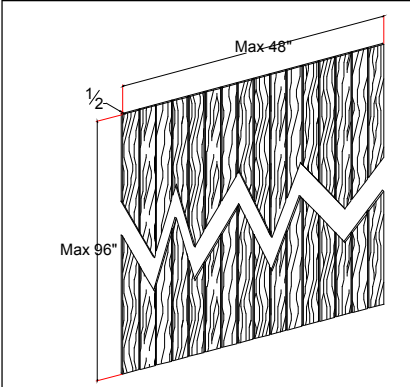

Sold by the Square Foot.

Maximum width: 48" Maximum height: 96"

Minimum width: 3" Minimum height: 3"

To determine sq. ft. use the following

W X H divided by 144

36 X 36 = 1296 Divided by 144 = 9 sq. ft.

Grain runs with last dimension given.

Acc.	List Price
------	------------

BBB2	15
-------------	-----------

Beads are made with saw kerfs. This exposes the core of the plywood underneath. When stained these beads will stain darker than the face of the plywood. This is an expected result and is not a warranty issue.

3/4" Beaded Bar Back

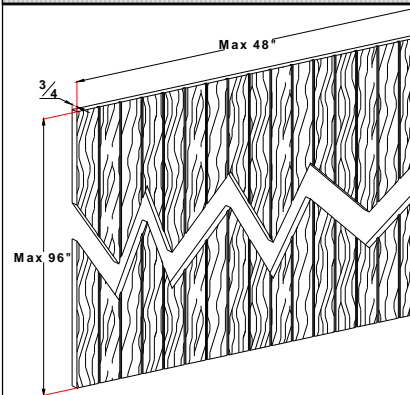

Sold by the Square Foot.

Maximum width: 48" Maximum height: 96"

Minimum width: 3" Minimum height: 3"

To determine sq. ft. use the following

W X H divided by 144

36 X 36 = 1296 Divided by 144 = 9 sq. ft.

Grain runs with last dimension given.

Acc.	List Price
------	------------

BBB3	22
-------------	-----------

Beads are made with saw kerfs. This exposes the core of the plywood underneath. When stained these beads will stain darker than the face of the plywood. This is an expected result and is not a warranty issue.

Accessories

Plywood Ordering Explanation

As stated previously, when ordering plywood the grain of that plywood will run with the last dimension given. The 2 examples here will further explain that process.

Example one: BB3 ordered 24 X 48. Grain will run with the 48" dimension as illustrated below.

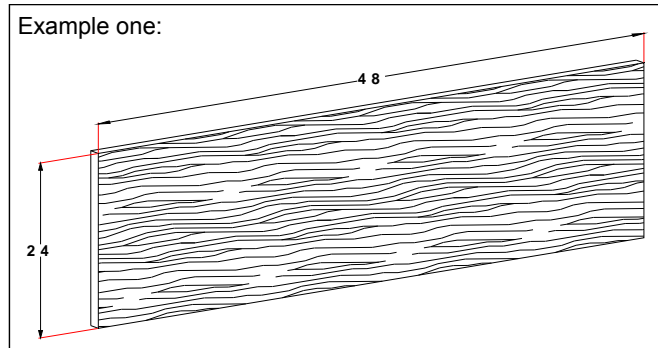

Example two: BB3 ordered 48 X 24. Grain will run with the 24" dimension as illustrated below.

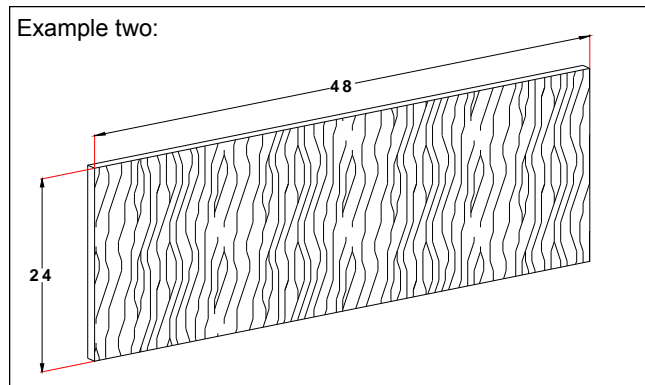

As a standard, plywood material is supplied with raw edges. If edge banding is needed please specify the edges to apply banding. This is done at no additional charges. Also note we only stain one side of the plywood, as a standard. If both sides need stained please specify. Not available on BB1 and BB8.

Note: Plywood is hung on a paint line with screws. We need one side or one edge available for this hanging process. Therefore, we cannot provide plywood with both sides finished and all 4 edges with edge banding material applied.

Accessories

Standard Bar Back

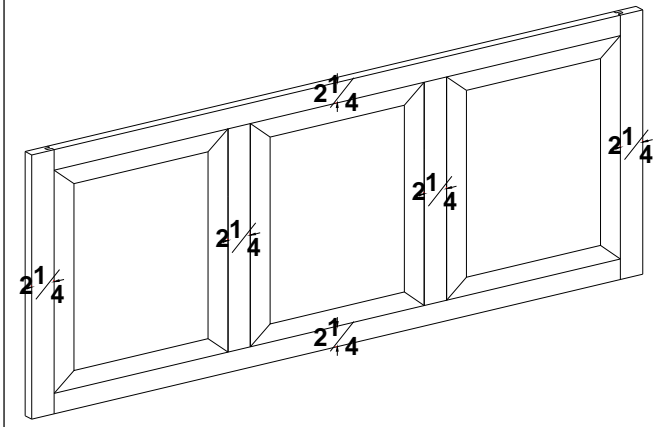

Maximum width of 96"

Acc.

List Price

Minimum width: 7

BBRP

34 sq. ft.

Minimum height: 7 Maximum height: 48

No toe board-standard. May be ordered flush toe-comes with 5-3/4" bottom rail.

3/4" RAISED PANEL (96" MAX. WIDTH)

2-1/4" stiles and rails

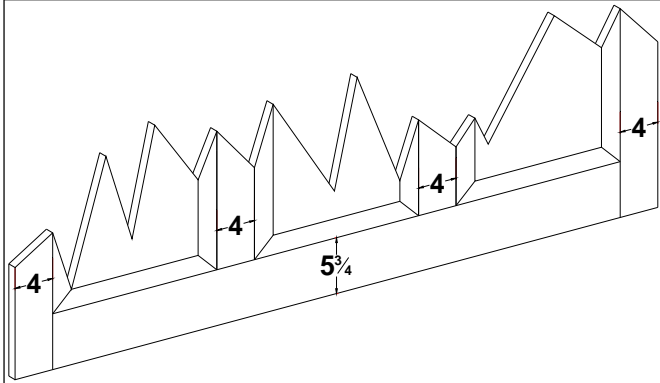

The illustrations above of the BBRP is shown with standard bottom rails. BBRP may be ordered with a "flush toe board". This options builds the bottom rail to 5-3/4" wide, shown left.

Style of the BBRP will follow the base section door style.

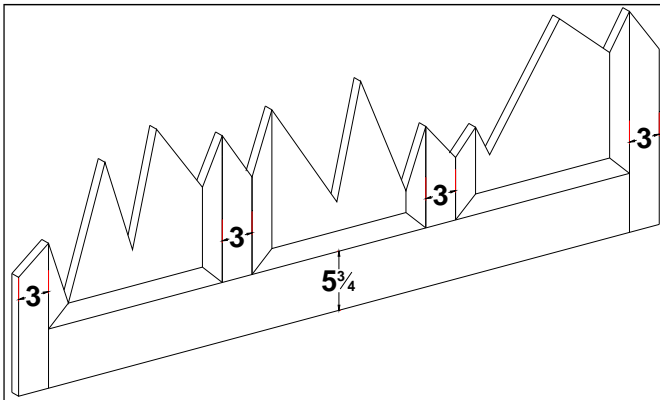

Bar backs over 24" wide are (2) panels wide

Bar backs over 48" wide are (3) panels wide

Bar backs over 72" wide are (4) panels wide

Bar backs over 48" tall are (2) panels tall

Accessories

Accessories

1/2" Plainswood Material

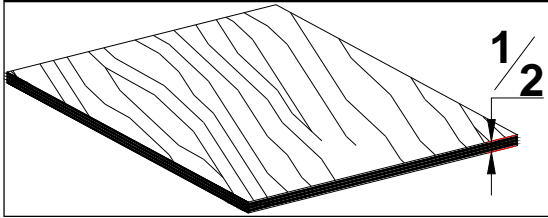

1/2" Plainswood material (48" MAX. WIDTH)

Select edge (s) for edge banding

96" maximum height

Natural birch finish

Acc.	List Price
PMH	14 sq. ft.

3/4" Plainswood Material

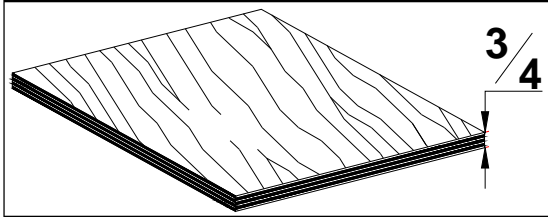

3/4" Plainswood material (48" MAX. WIDTH)

Select edge (s) for edge banding

96" maximum height

Natural birch finish

Acc.	List Price
PMT	19 sq. ft.

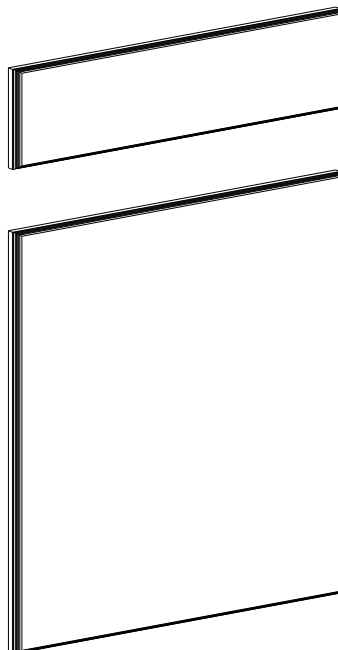

Loose Drawer Front

Acc.	List Price
DRAWERF	varies

Loose Door

Acc.	List Price
DOOR	varies

Accessories

STAIN		PAINT	
	LIST		LIST
	1 PT (STPT)		1PT (PAPT)
	\$42.00		\$94.00
STQT	1QT (STQT)	PAQT	1QT (PAQT)
	\$80.00		\$158.00
	2QTS (ST2QT)		2QTS (PA2QT)
	\$160.00		\$288.00
	3QTS (ST3QT)		3QTS (PA3QT)
	\$240.00		\$419.00
	4QTS (ST4QT)		4QTS (PA4QT)
	\$320.00		\$549.00
STGL	1GLN (STGL)	PAGL	1GLN (PAGL)
	\$320.00		\$523.00
	2GLNS (ST2GL)		2GLNS (PA2GL)
	\$640.00		\$1,017.00
	4GLNS (ST4GL)		4GLNS (PA4GL)
	\$1,280.00		\$2,011.00

GLAZE		LIST
	1PT (GLPT)	\$84.00
GLQT	1QT (GLQT)	\$144.00
	2QTS (GL2QT)	\$260.00
	3QTS (GL3QT)	\$376.00
	4QTS (GL4QT)	\$492.00
GLGL	1GLN (GLGL)	\$466.00
	2GLNS (GL2GL)	\$904.00
	4GLNS (GL4GL)	\$1,784.00

CAUTION:

DUE TO THE COMPLEXITY OF OUR FINISHING PROCESS AND THE STEPS REQUIRED TO ACHIEVE OUR FINAL PRODUCT, YOU MAY FIND IT DIFFICULT TO REPLICATE OUR STAIN COLORS IN THE FIELD.

TEST YOUR COLORS ON A REPRESENTATIVE SAMPLE OF WHAT YOU ARE ABOUT TO STAIN BEFORE PROCEEDING.

BECAUSE WE CANNOT CONTROL CONDITIONS OR APPLICATION OF THIS PRODUCT, HI-LO IND. WILL NOT BE HELD LIABLE FOR LABOR OR ASSOCIATED COSTS DEEMED FAULTY.

Glazed jobs that have a base stain or paint color will require both the stain/paint and glaze components and both will automatically be included when you place your order for stain/paint for one of these jobs.

A process sheet will be included giving basic instructional steps for application.

Caution: Because we rely heavily on dye stains that must be sprayed we do not offer stain for the following finishes: Brandy, Cognac and Cordoba. We recommend that you have a local paint supplier formulate a wiping stain to achieve this color in a field application.

TOUCH UP KIT	
KIT CONSIST OF:	TUK
ONE MATCHING PUTTY STICK	34
ONE FINISH MARKER	

Touch up kits for stain matched orders will not be supplied. The only items that can be supplied for stain matches are the stains, paints and glazes in quantities listed above.

Accessories

Island Legs (Shipped Loose) (Subject To Availability)

3 1/2



IL1450 Full \$436.00

IL14501/2R Half
\$327.00

IL14501/2D Half
\$382.00

R = Rectangle cut.

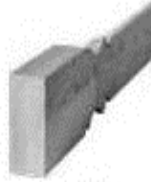

D = Diagonal cut.



3 1/2

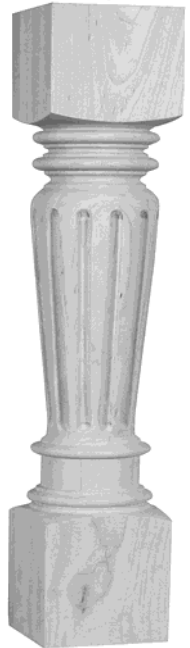

IL1454 Full \$475.00

IL14541/2R Half
\$356.00

IL14541/2D Half
\$416.00

3 1/2

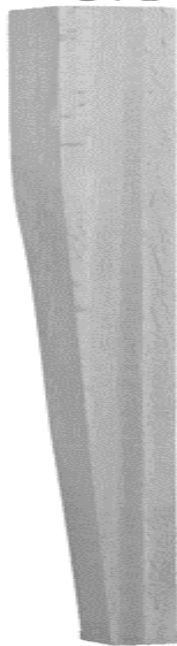

IL1482 Full \$387.00



IL1445

Available Only on CCB
\$553.00 upcharge to price of cabinet

Available in Oak, Alder, Cherry & Maple
only. Subject to availability. Please have
an alternate island leg selected in case
this part is out of stock.

3 1/2



IL1483 Full \$517.00

IL14831/2R Half
\$388.00

IL14831/2D Half
\$453.00

3 1/2

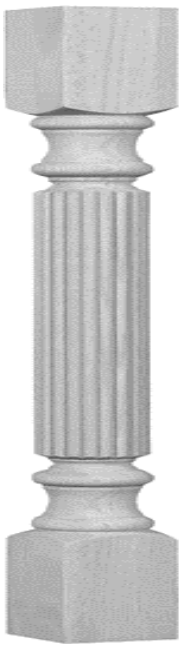

IL1456 Full \$475.00

IL14561/2R Half
\$356.00

IL14561/2D Half
\$416.00

To install any 1/2 leg to
cabinet add \$68.00 to
the price of the 1/2 leg.
Use Mod. 15A to attach
1/2 leg to cabinet.

Accessories

Island Legs (Shipped Loose) (Subject To Availability)

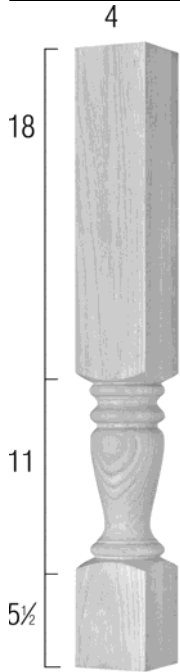

IL1498 Full \$469.00

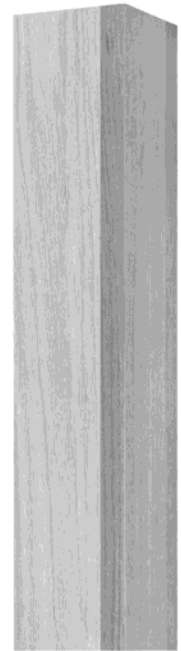

Accessories

**ILMISSION
\$512.00**

Create Your Own Column

To create your own column please follow these steps.

1. Determine the maximum width of the fill space to be filled. This will determine which series you will be using.
 - Series 150: Fill width of 2-1/2" or wider
 - Series 200: Fill width of 3" or wider
 - Series 250: Fill width of 3-1/2" or wider
2. Decide on the style of End Block, Capital or Finial (A)
3. Decide on the style of Spindle (B)
4. Decide on the style of Half Round (C) and choose 48" or 96" long.
5. Decide on the wood species that is applicable to your job.

Ma - Maple

Ch - Cherry

Oa - Oak

Al - Alder

Hk - Hickory

Walnut not available

Accessories

Create Your Own Column (Subject To Availability)

A. Choose your End Block, Finial or Capital.

End Block



Capital



Acanthus Finial



Smooth Finial



Acanthus Capital

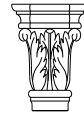

Leaf Capital

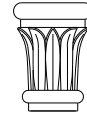

Smooth Capital

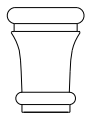

Available Series	150 200 250	150 200 250			150 200	150 200	150 200	150 200	150 200
Available wood species	Ma Ch Oa Al Hk	Ma Ch Oa Al Hk			Ma Ch	Ma Ch	Ma Ch	Ma Ch	Ma Ch

Qty: _____

B. Choose your spindle.

End Spindle

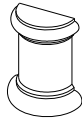

Center Spindle



Weaved Spindle



Available Series	150 200 250	150 200 250	200 only
Available wood species	Ma Ch Oa Al Hk	Ma Ch Oa Al Hk	Ma Ch Oa Al Hk

Qty: _____

C. Choose your Half Round.

Plain



Reeded

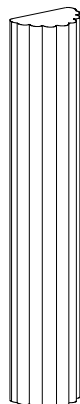

Roped

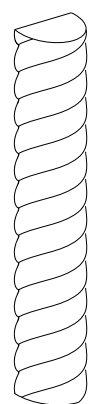

Fluted

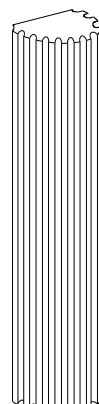

Available Series	150 200 250	150 200 250	150 200 250	150 200 250
Available wood species	Ma Ch Oa Al Hk	Ma Ch Oa Al Hk	Ma Ch Oa Al Hk	Ma Ch Oa Al Hk

Qty: 48" Length _____

Qty: 96" Length _____

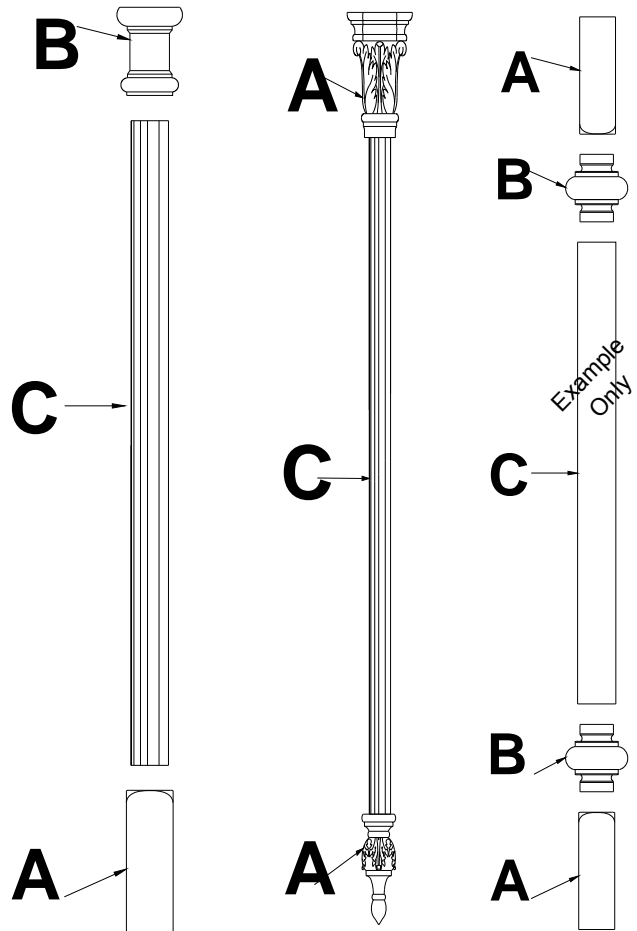





Accessories

Create Your Own Column Price List Series 150 (Subject To Availability)



Series 150 split product using 1-1/2" diameter half rounds. Filler width is 2-1/2" or wider

Part number		Style	Dimension W X H X D	List price	Available wood species
-------------	--	-------	------------------------	---------------	------------------------









Choose your end block, finial or capital

A	341510		Capital	2.81 x 1.13 x 1.41	25.00	Ma, Ch, Oa, Al or Hk
A	331510		End Block	2.5 x 5.75 x 1.18	55.00	Ma, Ch, Oa, Al or Hk
A	351571		Acanthus finial (2 per set)	1.75 x 3.125 x .875	499.00	Ma or Ch only
A	341573		Leaf Capital (2 per set)	2.625 x 3.5625 x 1.375	562.00	Ma or Ch only
A	341571		Acanthus Capital (2 per set)	2.625 x 3.5625 x 1.375	597.00	Ma or Ch only

Choose your spindle

B	321510		End Spindle	2.48 x 3.13 x 1.16	25.00	Ma, Ch, Oa, Al or Hk
B	311510		Center Spindle	2.13 x 3.13 x 1.00	25.00	Ma, Ch, Oa, Al or Hk

Choose your half round (Subject To Availability)

C	481510		Plain Half 48" long	1.5 x 48 x .75	122.00	Ma, Ch, Oa,
C	961510		Plain half 96" long	1.5 x 96 x .75	231.00	Ma, Ch, Oa,
C	481520		Reeded half round 48" long	1.5 x 48 x .75	122.00	Ma or Ch only
C	961520		Reeded half round 96" long	1.5 x 96 x .75	231.00	Ma or Ch only
C	481540		Fluted half round 48" long	1.5 x 48 x .75	122.00	Ma or Ch only
C	961540		Fluted half round 96" long	1.5 x 96 x .75	231.00	Ma or Ch only
C	481530		Rope half round 48" long	1.5 x 48 x .75	190.00	Ma or Ch only
C	961530		Rope half round 96" long	1.5 x 96 x .75	368.00	Ma or Ch only

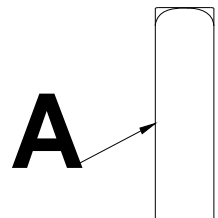
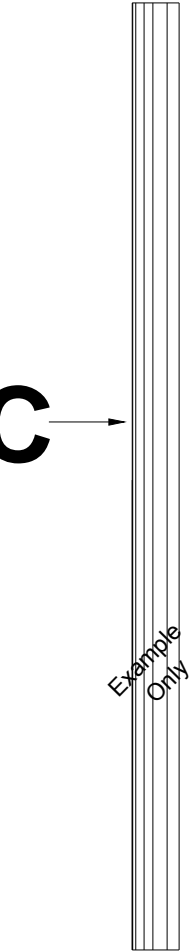
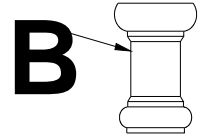

Accessories







Accessories

Create Your Own Column Price List Series 200 (Subject To Availability)



Series 200 split product using 2" diameter half rounds. Filler width is 3" or wider

Part number	Style	Dimension W X H X D	List price	Available wood spe- cies
-------------	-------	------------------------	---------------	-----------------------------





Choose your end block, finial or capital

A	342010		Capital	3.00 x 1.13 x 1.00	27.00	Ma, Ch, Oa, Al or Hk
A	332010		End block	3.00 x 5.75 x 1.40	80.00	Ma, Ch, Oa, Al or Hk
A	352071		Acanthus finial (2 per set)	2.375 x 4.1875 x 1.25	575.00	Maple or Cherry only
A	352072		Smooth finial (2 per set)	2.375 x 4.1875 x 1.25	295.00	Maple or Cherry only
A	342073		Leaf Capital (2 per set)	3.5 x 4.75 x 1.75	644.00	Maple or Cherry only
A	342071		Acanthus Capital (2 per set)	3.5 x 4.75 x 1.75	757.00	Maple or Cherry only

Choose your spindle

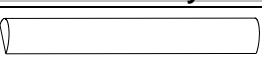
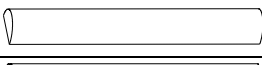
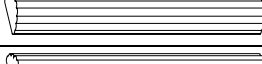
B	322010		End Spindle	3.00 x 3.5 x 1.44	27.00	Ma, Ch, Oa, Al or Hk
B	312010		Center spindle	1.41 x 2.88 x 3.5	27.00	Ma, Ch, Oa, Al or Hk
B	322070		Weaved spindle	3.00 x 3.50 x 1.44	132.00	Ma, Ch, Oa and Al

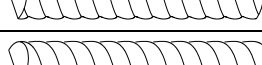
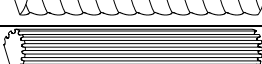
Choose your half round (Subject To Availability)

C	482010		Plain half round 48" long	2.00 x 48 x 1	205.00	Ma, Ch, Oa, Al or Hk
C	962010		Plain half round 96" long	2.00 x 96 x 1	397.00	Ma, Ch, Oa, Al or Hk
C	482020		Reeded half round	2.00 x 48 x 1	205.00	Ma or Ch only
C	962020		Reeded half round	2.00 x 96 x 1	397.00	Ma or Ch only
C	482030		Rope half round 48" long	2.00 x 48 x 1	343.00	Ma or Ch only
C	962030		Rope half round 96" long	2.00 x 96 x 1	674.00	Ma or Ch only
C	482040		Fluted half round 48" long	2.00 x 48 x 1	205.00	Ma or Ch only
C	962040		Fluted half round 96" long	2.00 x 96 x 1	397.00	Ma or Ch only

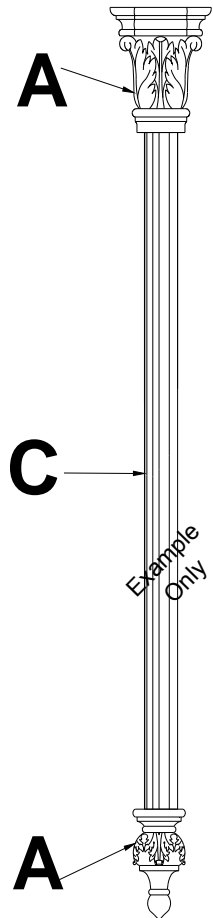

Accessories

Create Your Own Column Price List Series 250 (Subject To Availability)



Series 250 split product using 2-1/2" diameter half rounds. Filler width is 3-1/2" or wider

Part number	Style	Dimension W X H X D	List price	Available wood species
-------------	-------	---------------------	------------	------------------------

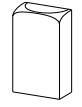





Choose your end block, finial or capital

A	342510		Capital	3.75 x 1.13 x 1.75	56.00	Ma, Ch, Oa, Al or Hk
A	332510		End Block	3.5 x 5.75 x 3.5	86.00	Ma, Ch, Oa, Al or Hk

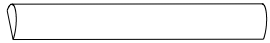
Choose your spindle

B	322510		End spindle	3.41 x 4 x 1.69	56.00	Ma, Ch, Oa, Al or Hk
B	312510		Center spindle	3.19 x 4 x 1.5	56.00	Ma, Ch, Oa, Al or Hk

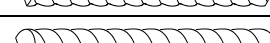
Choose your half round (Subject To Availability)

C	482510		Plain half round 48" long	2.5 x 48 x 1.25	328.00	Ma, Ch, Oa, Al or Hk
C	962510		Plain half round 96" long	2.5 x 96 x 1.25	644.00	Ma, Ch, Oa, Al or Hk
C	482520		Reeded half round 48" long	2.5 x 48 x 1.25	328.00	Ma or Ch only
C	962520		Reeded half round 96" long	2.5 x 96 x 1.25	644.00	Ma or Ch only
C	482530		Rope half round 48" long	2.5 x 48 x 1.25	435.00	Ma or Ch only
C	962530		Rope half round 96" long	2.5 x 96 x 1.25	858.00	Ma or Ch only
C	482540		Fluted half round 48" long	2.5 x 48 x 1.25	328.00	Ma or Ch only
C	962540		Fluted half round 96" long	2.5 x 96 x 1.25	644.00	Ma or Ch only

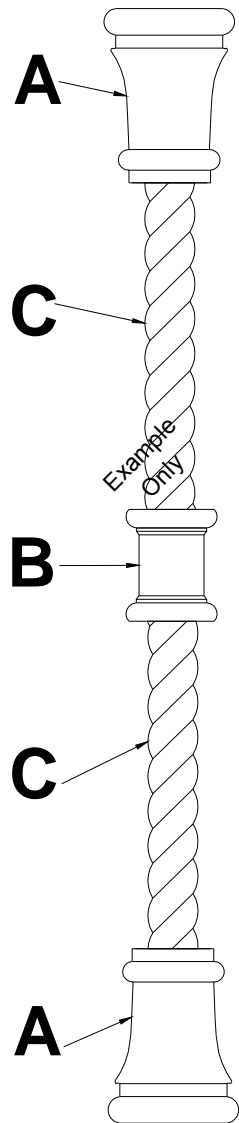

Accessories

Accessories

Bun Feet

Available In Cherry, Oak And Maple (Shipped Loose) (Subject to availability)

*-Also available in Alder

**-Also available in Alder and Hickory

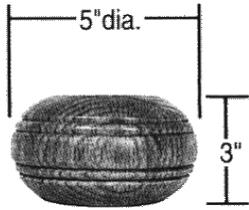

BUNB
125

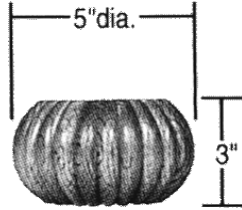

BUNR*
160

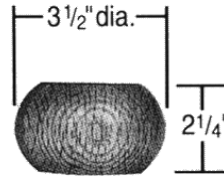

BUNPS
104

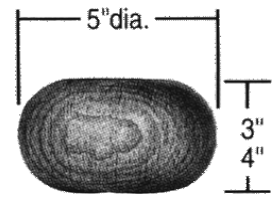

BUNPL3**
123

BUNPL4**
137



BUN5576*
129

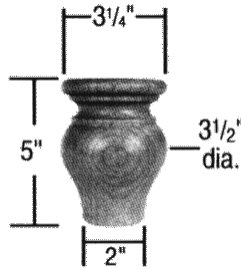

BUN5575*
127

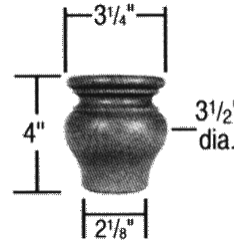

BUN5574**
125

Accessories

Queen Anne Feet (Shipped Loose) (Subject To Availability)

CORNER

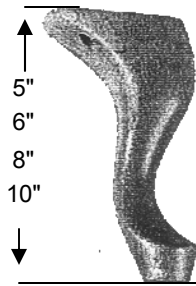

		5" TALL <u>ACR05</u>	6" TALL <u>ACR06</u>	8" TALL <u>ACR08</u>	10" TALL <u>ACR10</u>
	MAPLE	99	100	104	110
	CHERRY	108	113	122	125
	OAK	100	102	107	113

Accessories

CENTER

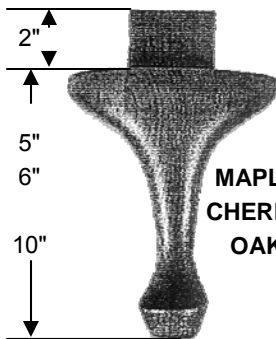

		5" TALL <u>ACT05</u>	6" TALL <u>ACT06</u>	8" TALL <u>ACT08</u>	10" TALL <u>ACT10</u>
	MAPLE	117	118	122	125
	CHERRY	N/A	N/A	N/A	N/A
	OAK	118	119	122	126

BACK

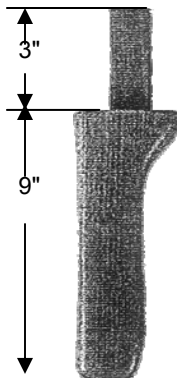

		<u>ABK09</u>
	MAPLE	106
	CHERRY	N/A
	OAK	117

Accessories

TV Swivel (Subject To Availability)

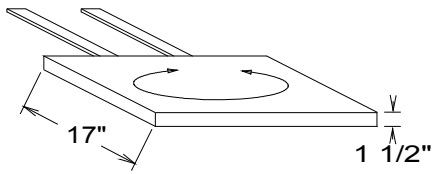

SPECIFY SWIVEL WIDTH	
OPENING WIDTH	SWIVEL WIDTH
21" - 24"	16"
27" - 30"	20"
33" - 36"	24"
39" - 42"	28"

Acc.	List Price
TV	405

Sliding Towel Bar (Subject To Availability)

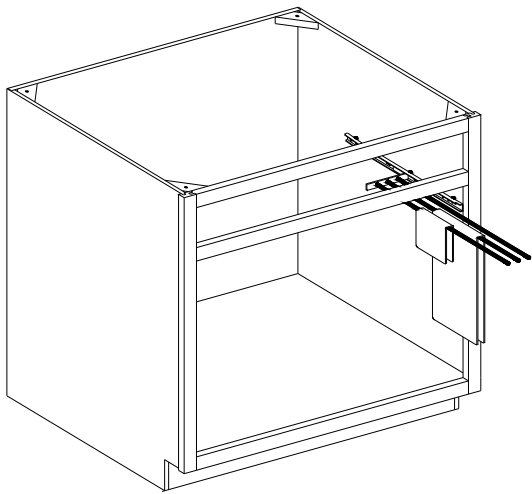

5" W X 17-3/4" D X 6-1/2"

Acc.	List Price
STB	183

Specify left or right

Bread Drawer Cover (Subject To Availability)

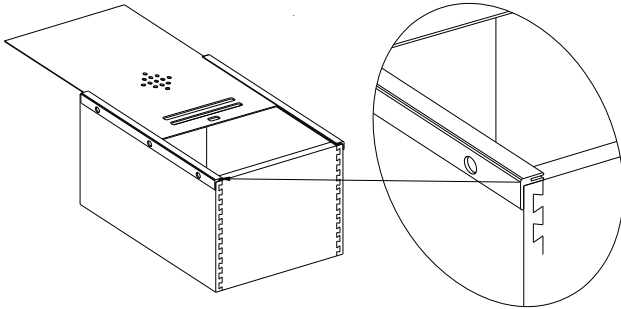

Cover slides in the "F" channels attached to the sides of the cabinet.

Acc.	List Price
BDC20	107
BDC24	111

Fits cabinets 15" wide up to 24" wide

Built-In Ironing Board (Subject To Availability)

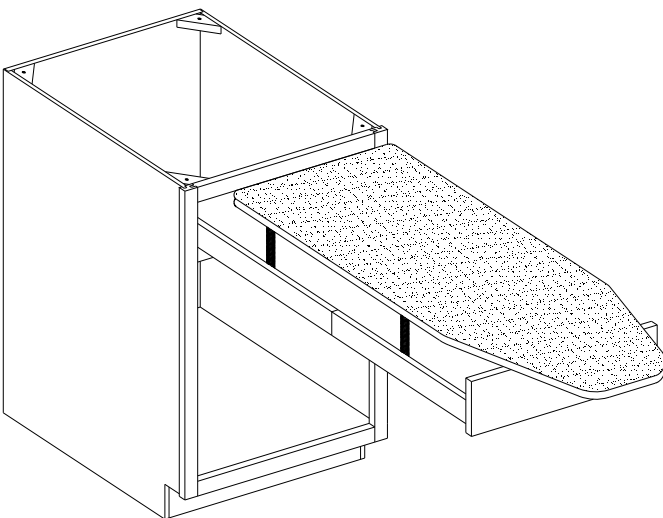

Acc.	List Price
BIIB	709

Minimum cabinet opening width = 14-1/4"

Maximum cabinet opening width = 19-5/8"

Minimum cabinet inside depth = 20-1/4"

Minimum drawer opening = 4"

Mounts in a framed or frameless cabinet.

Accessories

90° CORNER BASE FILLER		
90° CORNER WALL FILLER		
	<u>WCF330</u> 103	<u>CBF3</u> 115
	<u>WCF336</u> 122	
	<u>WCF342</u> 141	<u>CBF6</u> 176
	<u>WCF348</u> 157	
	<u>WCF354</u> 176	
	<u>WCF360</u> 192	
<u>CBF135</u> 203	<u>CWF135</u> 203	
135° CORNER BASE/WALL FILLER		

FILLER WALL, BASE, AND TALL			
	3"	6"	
	<u>F331</u> 45	<u>F631</u> 73	
	<u>F336</u> 54	<u>F636</u> 79	
	<u>F348</u> 72	<u>F648</u> 104	
	<u>F360</u> 90	<u>F660</u> 130	
	<u>F372</u> 108	<u>F672</u> 157	
	<u>F384</u> 126	<u>F684</u> 183	
	<u>F396</u> 134	<u>F696</u> 203	
	3 GOOD SIDES		

FLUTED FILLERS 3"		
	<u>FF312</u> 59	<u>FF336</u> 94
	<u>FF315</u> 63	<u>FF342</u> 103
	<u>FF318</u> 68	<u>FF348</u> 114
	<u>FF324</u> 76	<u>FF372</u> 148
	<u>FF330</u> 86	<u>FF384</u> 169
	<u>FF331</u> 88	<u>FF390</u> 176
	<u>FF3345</u> 91	<u>FF396</u> 188

FLUTED FILLERS 6"		
	<u>FF612</u> 68	<u>FF636</u> 122
	<u>FF615</u> 75	<u>FF642</u> 135
	<u>FF618</u> 81	<u>FF648</u> 149
	<u>FF624</u> 95	<u>FF672</u> 189
	<u>FF630</u> 108	<u>FF684</u> 223
	<u>FF631</u> 115	<u>FF690</u> 238
	<u>FF6345</u> 119	<u>FF696</u> 254

LENGTH OF FLUTES WILL BE FILLER HEIGHT LESS 8" SPACED EQUALLY TOP AND BOTTOM

MODIFY WIDTH ADD \$14.00
CHANGE STOP POSITION ON FLUTES ADD \$34.00
CHANGE QUANTITY OF FLUTES ADD \$88.00 - This must be done as custom quote through Bridgewood line
1 FLUTE PER INCH STANDARD. CANNOT CHANGE NUMBER OF FLUTES PER INCH

MITERED EDGES ADD \$61 PER EDGE

Accessories

ROSETTE STRAIGHT FILLER 3" WIDE

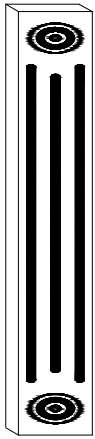

<u>RSFF312</u> 68	<u>RSFF336</u> 106
<u>RSFF315</u> 72	<u>RSFF342</u> 115
<u>RSFF318</u> 77	<u>RSFF348</u> 127
<u>RSFF324</u> 86	<u>RSFF372</u> 162
<u>RSFF330</u> 96	<u>RSFF384</u> 184
<u>RSFF331</u> 99	<u>RSFF390</u> 192
<u>RSFF3345</u> 103	<u>RSFF396</u> 204

ROSETTE STRAIGHT FILLER 6" WIDE

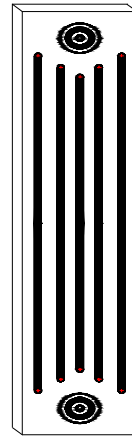

<u>RSFF612</u> 79	<u>RSFF636</u> 135
<u>RSFF615</u> 86	<u>RSFF642</u> 149
<u>RSFF618</u> 92	<u>RSFF648</u> 167
<u>RSFF624</u> 106	<u>RSFF672</u> 206
<u>RSFF630</u> 121	<u>RSFF684</u> 241
<u>RSFF631</u> 127	<u>RSFF690</u> 257
<u>RSFF6345</u> 134	<u>RSFF696</u> 275

ROSETTE "V" FILLER 3" WIDE

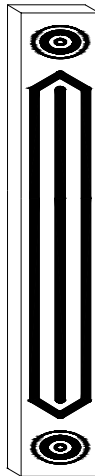

<u>RVFF312</u> 68	<u>RVFF336</u> 106
<u>RVFF315</u> 72	<u>RVFF342</u> 115
<u>RVFF318</u> 77	<u>RVFF348</u> 127
<u>RVFF324</u> 86	<u>RVFF372</u> 162
<u>RVFF330</u> 96	<u>RVFF384</u> 184
<u>RVFF331</u> 99	<u>RVFF390</u> 192
<u>RVFF3345</u> 103	<u>RVFF396</u> 204

ROSETTE "V" FILLER 6" WIDE

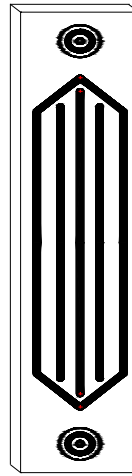

<u>RVFF612</u> 79	<u>RVFF636</u> 135
<u>RVFF615</u> 86	<u>RVFF642</u> 149
<u>RVFF618</u> 92	<u>RVFF648</u> 167
<u>RVFF624</u> 106	<u>RVFF672</u> 206
<u>RVFF630</u> 121	<u>RVFF684</u> 241
<u>RVFF631</u> 127	<u>RVFF690</u> 257
<u>RVFF6345</u> 134	<u>RVFF696</u> 275

MODIFY WIDTH ADD \$14.00

1 FLUTE PER INCH STANDARD. CANNOT CHANGE NUMBER OF FLUTES PER INCH

MITERED EDGES ADD \$61 PER EDGE

Accessories

All mitered fillers are cut at a 45 degree angle on both edges.

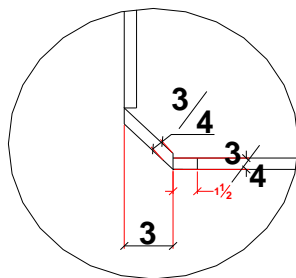
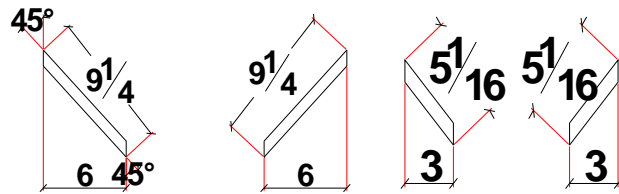

See picture at left for application example.

MITERED FILLER WALL, BASE, AND TALL

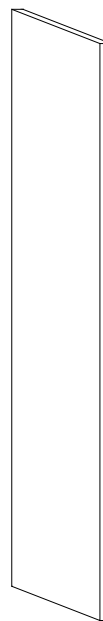

3 GOOD SIDES

3"	6"
<u>MF331</u> 167	<u>MF631</u> 195
<u>MF336</u> 176	<u>MF636</u> 200
<u>MF348</u> 194	<u>MF648</u> 226
<u>MF360</u> 211	<u>MF660</u> 252
<u>MF372</u> 230	<u>MF672</u> 279
<u>MF384</u> 248	<u>MF684</u> 304
<u>MF390</u> 252	<u>MF690</u> 314
<u>MF396</u> 256	<u>MF696</u> 324

Accessories

MITERED FLUTED FILLERS 3"

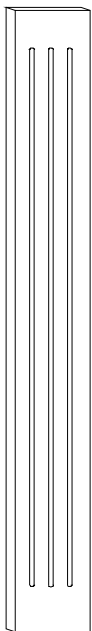

<u>MFF312</u> 180	<u>MFF336</u> 215
<u>MFF315</u> 184	<u>MFF342</u> 225
<u>MFF318</u> 189	<u>MFF348</u> 235
<u>MFF324</u> 198	<u>MFF372</u> 269
<u>MFF330</u> 207	<u>MFF384</u> 291
<u>MFF331</u> 210	<u>MFF390</u> 297
<u>MFF3345</u> 212	<u>MFF396</u> 310

MITERED FLUTED FILLERS 6"

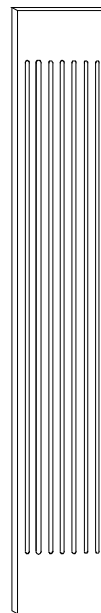

<u>MFF612</u> 189	<u>MFF636</u> 243
<u>MFF615</u> 196	<u>MFF642</u> 257
<u>MFF618</u> 203	<u>MFF648</u> 270
<u>MFF624</u> 216	<u>MFF672</u> 311
<u>MFF630</u> 230	<u>MFF684</u> 336
<u>MFF631</u> 237	<u>MFF690</u> 360
<u>MFF6345</u> 241	<u>MFF696</u> 376

LENGTH OF FLUTES WILL BE FILLER HEIGHT LESS 8" SPACED EQUALLY TOP AND BOTTOM

MODIFY WIDTH ADD \$14.00

CHANGE STOP POSITION ON FLUTES ADD \$34.00

CHANGE QUANTITY OF FLUTES ADD \$88.00

1 FLUTE PER INCH STANDARD. CANNOT CHANGE NUMBER OF FLUTES PER INCH

If you are specifying the starts / stops of the fluted fillers, ensure you specify left or right on the MFF. when submitting your CQC request.

Accessories

Quality Wood Molding 96" Length (Wood Orders Only)

Toe Kick Cover - 1/4" Thick

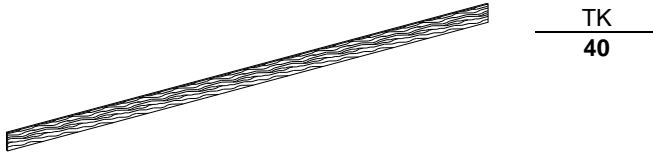

Toe Kick Cover2 - 1/2" Thick

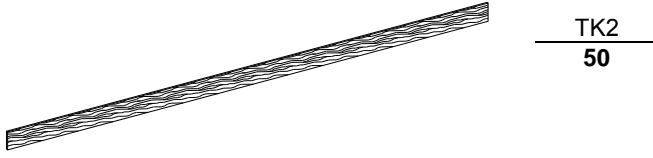

Narrow Scribe



Wide Scribe

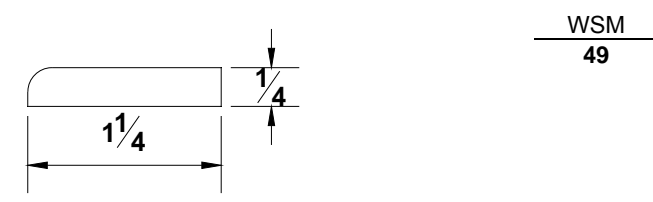

Batten



Inside Corner

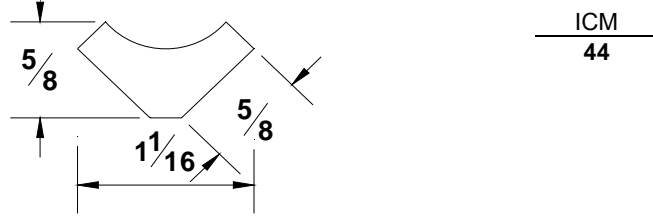

Base Shoe



Decorative Edge Cap



Light Molding 1



Light Molding 2

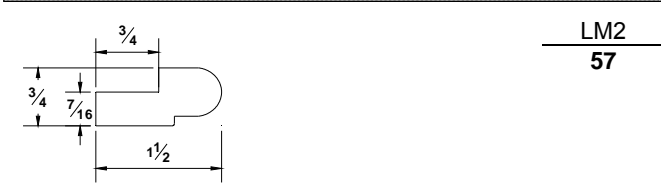

Light Molding 3

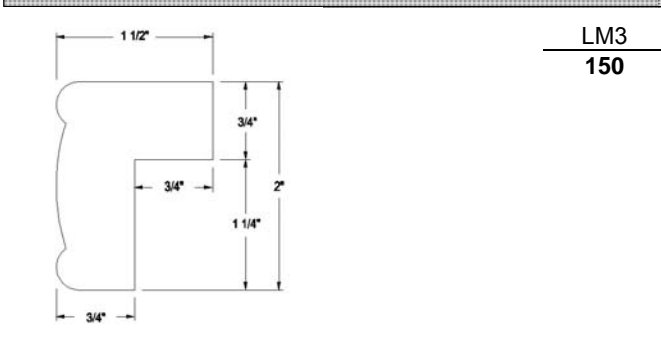

Case

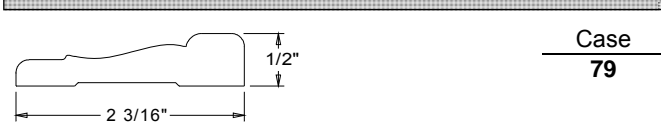

Base

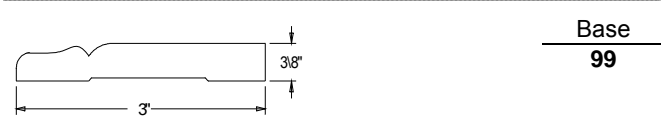

Furniture Base

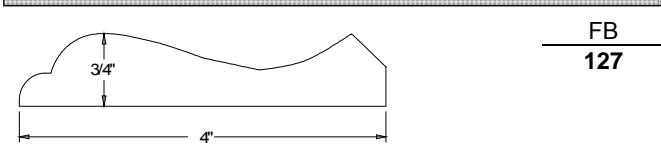

Accessories

Quality Wood Molding 96" Length (Wood Orders Only)

Rope Molding

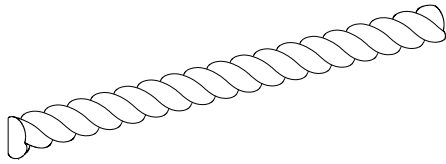

Available in all wood species

RM 48"
115
RM 96"
215

Deluxe Outside Corner Molding

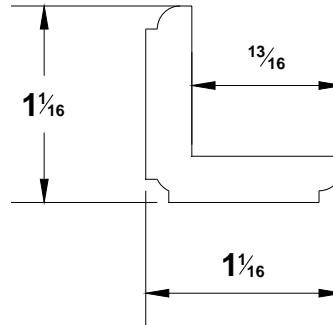

DOCM
48

Dentil Molding

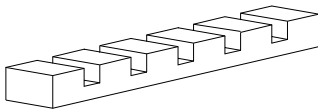

DM 48"
135
DM 96"
256

Available in Maple, Cherry, Oak and Walnut.

Substitute Cherry for Alder.

Outside Corner Molding

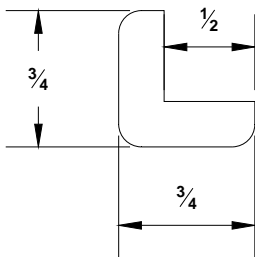

OCM
44

Carrier Rail

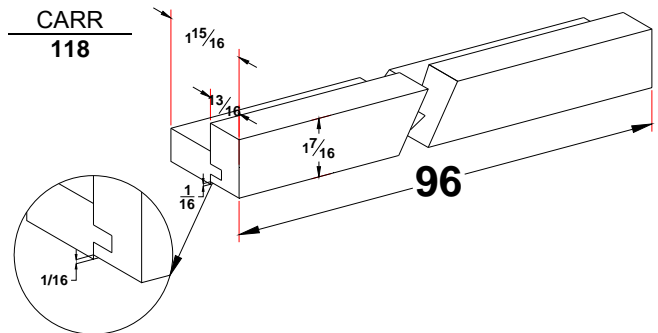

CARR
118

Bead Molding

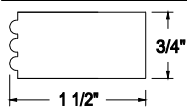

BEAD1
37 / FT

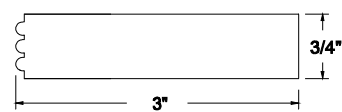

BEAD3
59 / FT

Pilaster

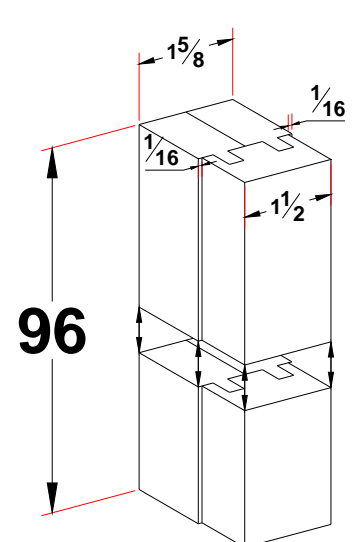

PIL
171

Accessories

Quality Wood Molding 96" Length (Wood Orders Only)

Quarter Rounds 1/4", 1/2" & 3/4"

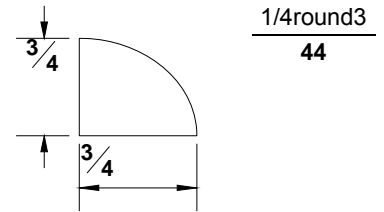
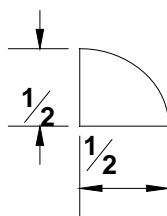
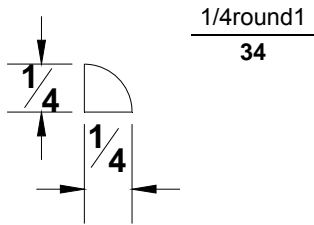

Cove Molding

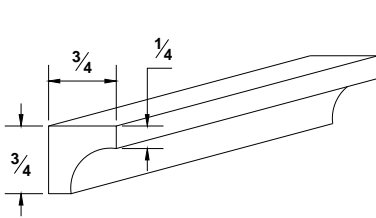

COVE
44

Large Batten Molding

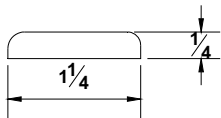

LBM
49

135 Degree Outside Corner Molding

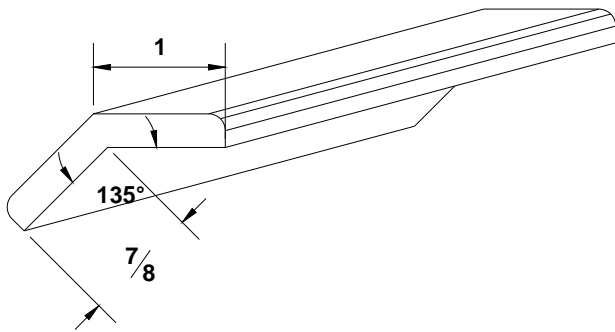

135OCM
60

Corner Tree Molding

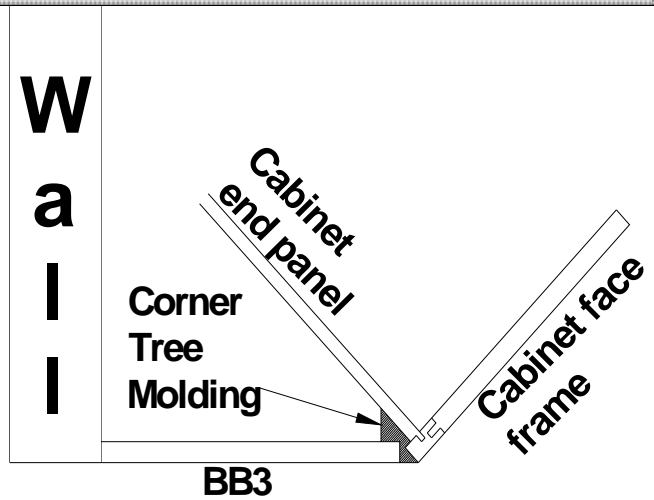

BB3

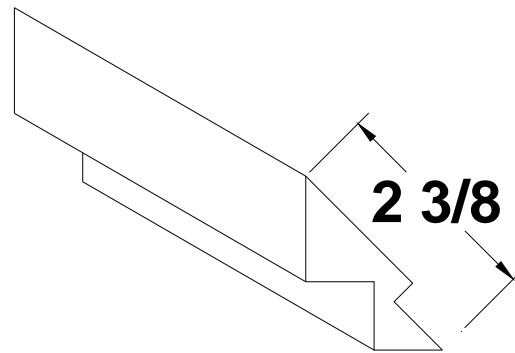

CTM
60

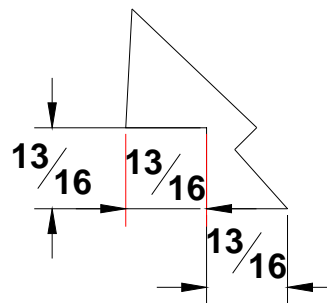

Turn any cabinet into a corner cabinet with this molding.

Not available in frameless.

Accessories

Quality Wood Molding 96" Length

Small Crown

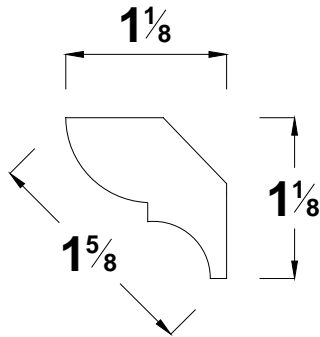

SCM
53

Medium Crown

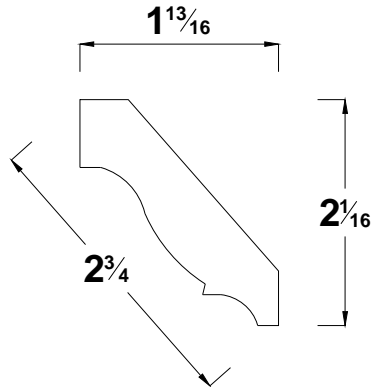

MCM
81

Large Crown

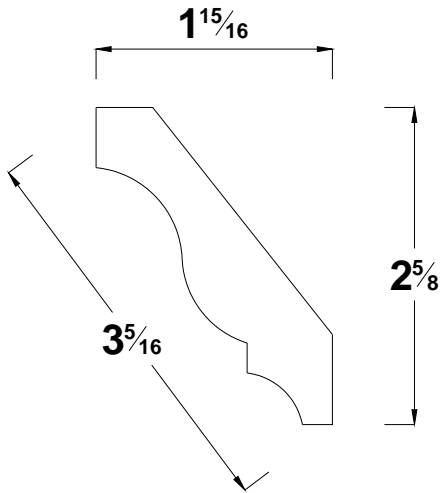

LCM
100

Shaker Crown

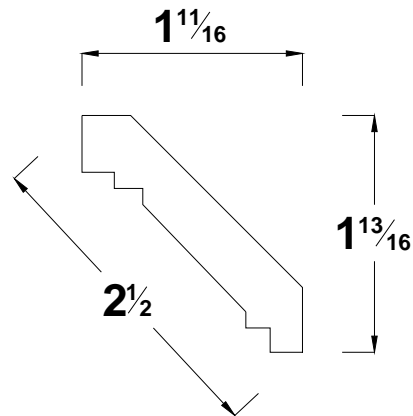

SC
81

Insert Crown Molding

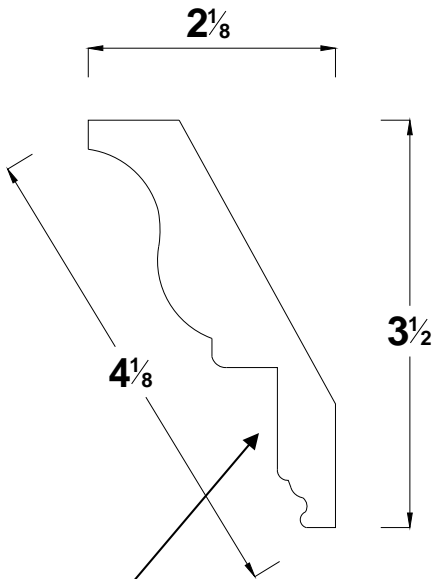

J124
150

Simple Shaker Crown Molding

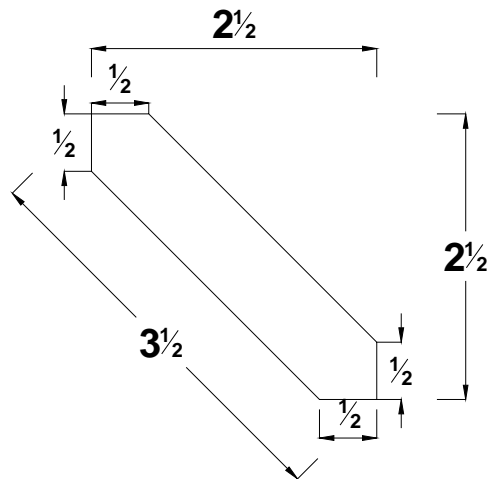

SSC
100

Insert will accept either Dentil or Rope molding

Accessories

Miscellaneous Items

Bumper Pads (Subject To Availability)

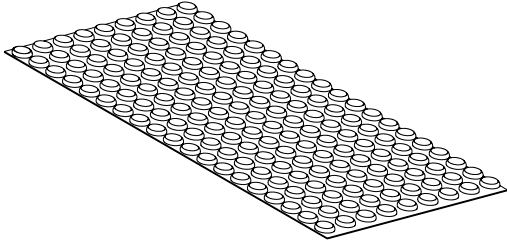

BPD

.22 / Sheet

Shelf Clips (Subject To Availability)

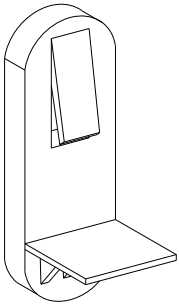

CLIP

.22 / ea.

Hinges (Subject To Availability)

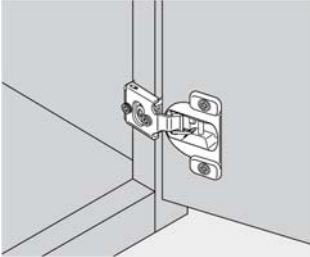

HINGEC

12 / ea.

Available hinge sizes:

1/4", 3/8", 7/16", 1/2", 5/8", 3/4", 1", 1-1/4", 1-3/8" & 1-1/2"

Hinge size denotes the amount of overlay the door has on the stile of the cabinet.

Soft Close Hinges

HINGESC

22 / ea.

Available hinge sizes:

1/2", 1-1/4", 1-3/8"

Hinge size denotes the amount of overlay the door has on the stile of the cabinet.

Accessories

Raised Panel Arch Valance

Accessories

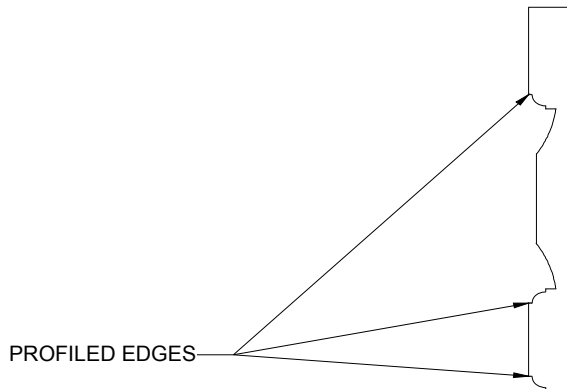
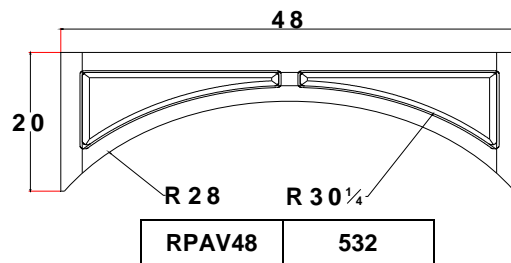
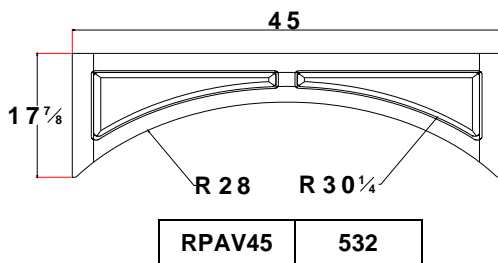
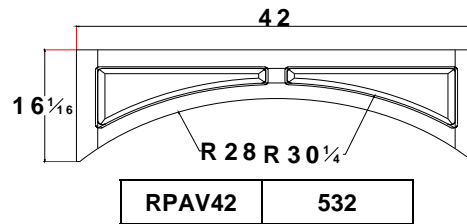
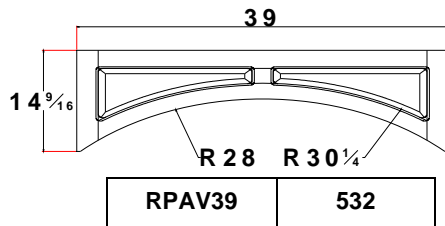
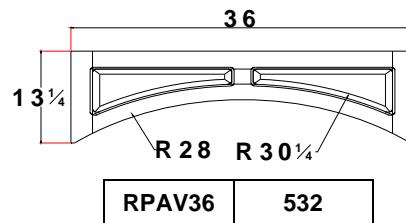
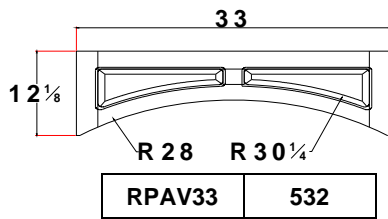
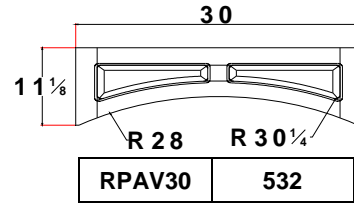
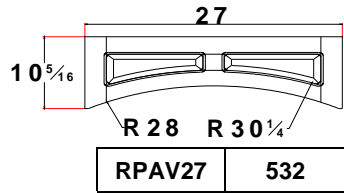

CROSS SECTION DETAIL

NOTE: BACK IS UNFINISHED CONSTRUCTION

MUST BE SKINNED IF BACK IS EXPOSED

SKIN IS SHIPPED LOOSE

#6 PANEL PROFILE NOT AVAILABLE ON THE RPAV. #2 panel will be SUBSTITUTED.

RPAV cannot be modified in width. You can extend the stiles by using the Mod. 11

Accessories

Shaker/Flat Panel Arch Valance

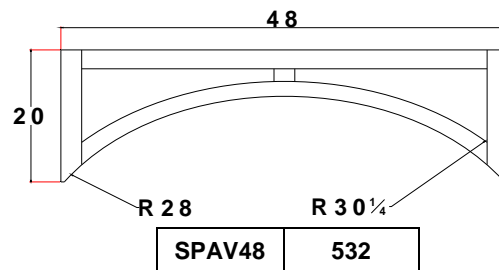
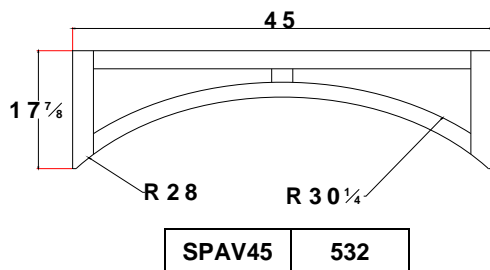
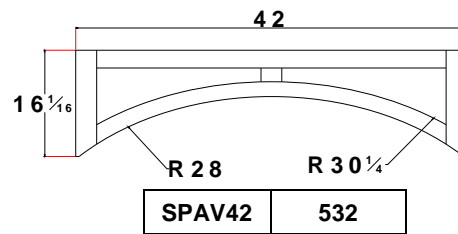
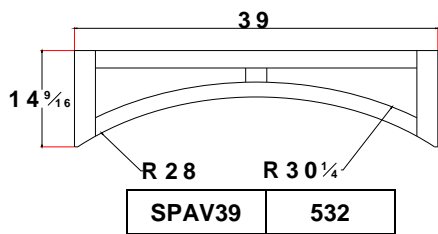
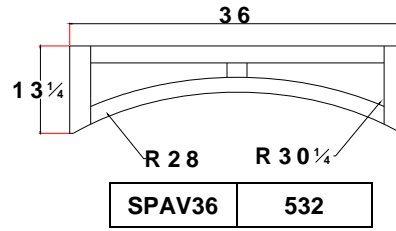
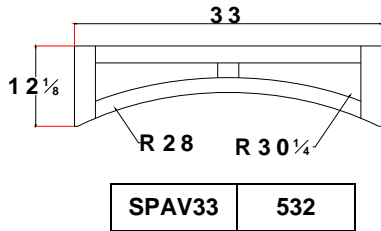
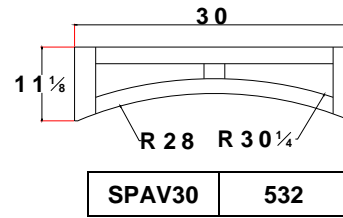
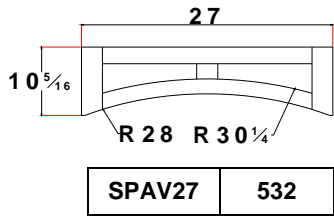

CROSS SECTION DETAIL

NOTE: BACK IS UNFINISHED CONSTRUCTION

MUST BE SKINNED IF BACK IS EXPOSED

SKIN IS SHIPPED LOOSE

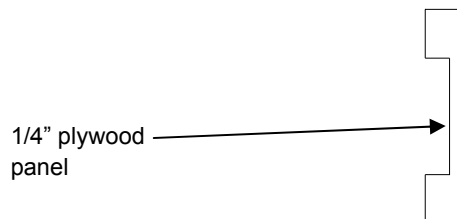

Accessories

Beaded Flat Panel Arch Valance

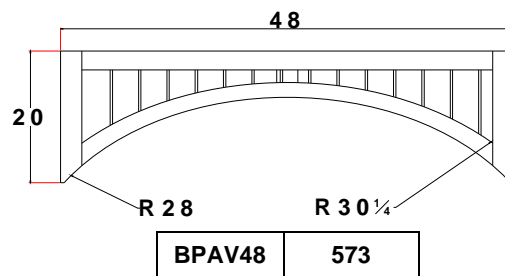
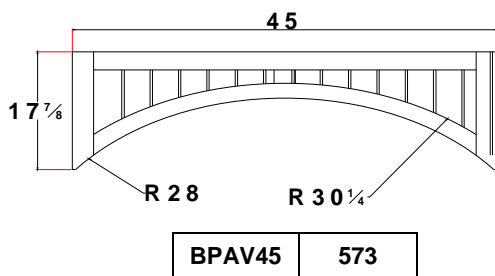
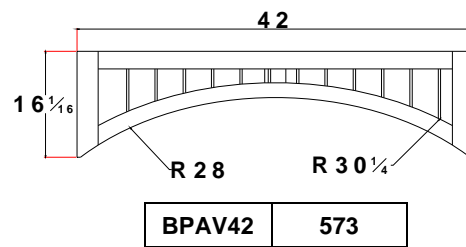
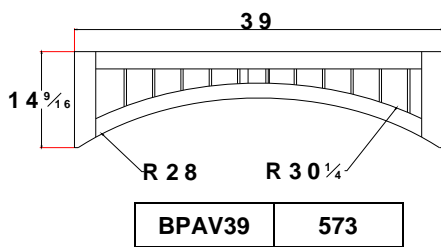
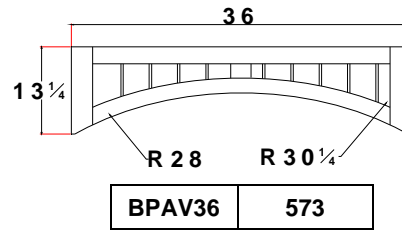
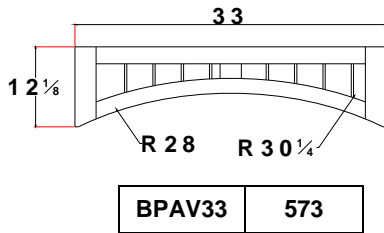
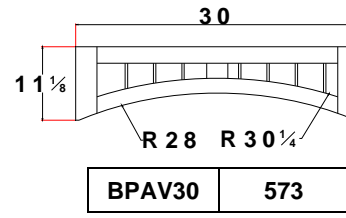
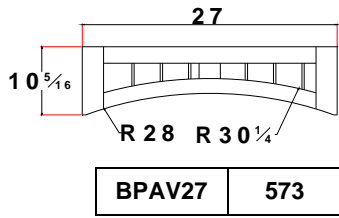

CROSS SECTION DETAIL

NOTE: BACK IS UNFINISHED CONSTRUCTION

MUST BE SKINNED IF BACK IS EXPOSED

SKIN IS SHIPPED LOOSE

1/4" beaded
plywood panel



Accessories

PSA Skins

Acc.	Oak	Maple	Hickory	Cherry	Alder	Walnut
PSA-SKIN	\$240.00	\$263.00	\$263.00	\$274.00	\$279.00	\$301.00

Available only in 24" x 96" sheets. Veneer Thickness .025

Due to the manufacturing and finishing process, the effective usable size is 23" x 95". The edges will need trimmed for most applications.

(Veneer thickness includes veneer and pressure sensitive adhesive backer.)

Note: NOT available in painted finishes.

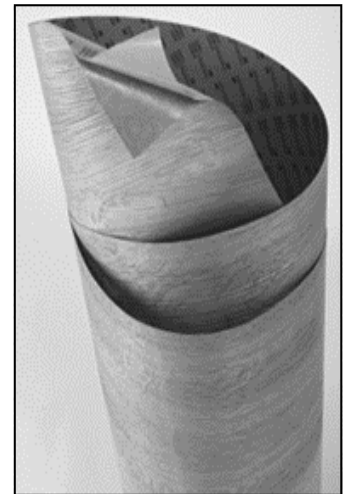
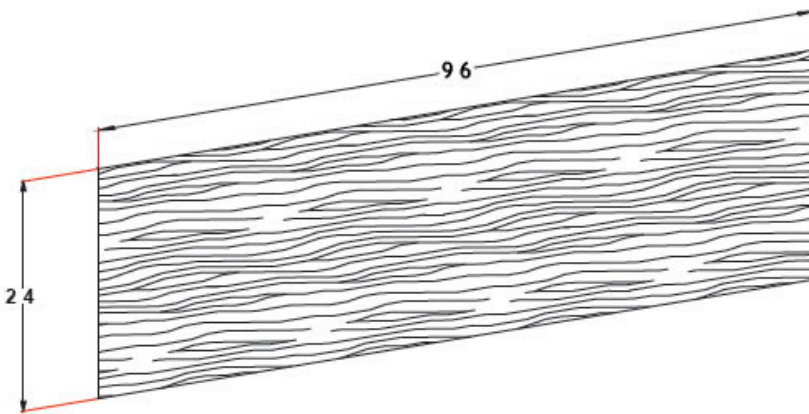



Required Disclaimer

Thank you for selecting Advantage cabinets by Bridgewood Custom Cabinetry. We pride ourselves in using the most up to date equipment and finishing materials available. Our finishes are formulated and applied with care for the most durable and long lasting finish possible. Even with the stringent standards we hold ourselves to, there are certain characteristics in wood that will be noticeable when you receive your cabinets and in some instances the color will change over time. Most regard this as a natural and beautifying effect. In order to be sure these characteristics are favorable to you, we have prepared this information so you can be an informed consumer.

We use the finest available hardwood and wood veneer in the construction of our cabinets. Because wood is a natural substance it contains variances in grain, color and texture. These variances are normal and your cabinetry will contain degrees of mineral streaks, pith pockets, small knots, color variations, etc. Our woods are selected to eliminate unreasonable characteristics and obvious defects but some of these characteristics are considered acceptable and even desirable.

We always go to extra length to ensure that all wood products are being handled in the proper environment. Bridgewood Custom Cabinetry will assume no responsibility for improper storage, handling, packaging, finishing or installation of its products in high moisture/humidity conditions.

Unfinished doors exposed to humid conditions will absorb moisture rapidly and expand in as little as 2 days. Finished products will also absorb moisture, but may not expand for as long as 10 days. Be aware of these conditions when storing and installing unfinished products.

Doors that have been exposed to high moisture conditions and then finished by the customer have an increased chance of white lines around the panel after they have contracted to their original size. This is one reason we recommend doors be finished in their non-expanded state as soon after delivery as possible.

Door expansion experienced prior to installation on the cabinet box will usually recede once the kitchen has been installed in an air-conditioned environment. For this reason, we do not recommend trimming or "shaving" the edges of doors, because once they return to original sizing, the doors will be too narrow. Bridgewood Custom Cabinetry will not warrant doors that have been trimmed by the customer.

Doors finished by Bridgewood Custom Cabinetry and shipped into varying humidity areas can experience panel shrinkage. Correction of the humidity of the home to 40% to 50% should return the panel to their original state. If proper humidity cannot be achieved, the exposed line can be touched up at the customer's expense.

Direct sunlight should be avoided with all finishes and especially with Semi Transparent Colors. After time you will notice the unexposed surfaces (such as the face frames behind the doors) will have remained the original color and the doors or other exposed surfaces have lightened or changed color.

Bridgewood Custom Cabinetry reserves the right to make changes in materials, components and specifications and to discontinue items at any time without notice or obligation.

To insure prompt entry of your order in production please fill out the Finish Acceptance Form and fax to:

1-800-292-8219

To determine the type of finish you will have, refer to the Wood and Stain Cross-match sheet.

Product Acceptance Form

Your kitchen will consist of the following finish:

- Natural** - Because there is no staining done to balance the color and uniformity of the wood, variations will occur on adjacent cabinets, between pairs of drawers and or doors, and even within the same panel. We call your attention to these characteristics because we cannot be held responsible for the type of or degree of variation you will experience in real wood. Unusual graining will not be cause for replacement.
- Solid Color Finishes** - Solid and pickle finishes are very attractive, but they will display characteristics not usually associated with some other finishes you may be more familiar with. After a period of time, some yellowing may appear. The pigmented finishes that Bridgewood Custom Cabinetry use are very high quality, high solids, and catalyzed varnish. When white, pickled and other solid colors are applied to wood, peaks and valleys will form in cracks and crevasses. All woods expand and contract due to changes in humidity. Wood also expands and contracts at different rates across the grain versus along the grain. When two pieces of wood are joined together, a visible seam may occur due to expansion and contraction. Maintaining proper temperature and humidity in the home can help avoid this. It is beyond the control of Bridgewood Custom Cabinetry to guarantee that visible seams will not occur.
- Maple Finishes** - Maple in its natural form is a light colored wood. Maple wood grain patterns are subtle but can display intricate detail such as flecking, burling and small mineral streaks. This wood accepts stains in the light to medium color range but begins to blotch significantly when darker stains are applied. Because of it's tight graining and subtle characterizes maple is the primary species used by Bridgewood for "solid colors" and "paint finishes." Maple is a very hard and durable wood, and tends to yellow when exposed to U.V. lighting.
- Artistic Finishes** - Cabinetry with these finishes are subject to slight differences due to the craftsman's individual technique. Several steps are taken to produce a final product that is consistent as possible; however, no two orders will be exactly the same. The sample is a representation of what you can expect. We cannot guarantee the cabinetry you will receive will be exactly like the sample. Slight differences should be expected. As Artistic Finishes are solid color finishes as well, the conditions of a Solid Color Finish shall apply.
- Hickory Wood** – Hickory is a very hard tight grained wood. Because of extreme color variations between heart and sap wood, ranging from white to brown, black or green, hickory in it's natural form looks very rustic. The color variation in this can be tamed significantly with darker stain applications, or artistic finishes. The degree and speed of photo aging due to exposure to U.V. lighting is less with Hickory than woods like Cherry and Maple.
- Cherry Wood** – Natural Cherry is a very tight grained wood with fairly subtle and uniform grain characteristics. Because of extreme color differences between the heart and sap woods, cherry will show shades of pink, red, white or even green to a lesser extent. Staining and photo-aging minimize these color variations, but natural cherry will exhibit these characteristics. Cherry is also prone to darkening with exposure to natural light or even intense artificial light. This change is almost immediate upon exposure. Cherry is another wood which will mellow significantly with stain application. Cherry has natural defects such as small knots and sap wood streaks that adds to the natural beauty of this wood. Cherry is moderately hard making it prone to minor dents.
- Oak** – Natural red oak is a medium to light colored wood with a naturally occurring reddish hue. Oak wood is a very open and highly defined grain wood that accepts stain in all color ranges from light to dark in a very uniform manner. Areas of open grain such as panel and edge profiles may accept the stain more readily for a darker appearance as they are more open and accept color more readily. Oak is very hard and durable and will slowly darken or yellow as the wood reaches with long term exposure to ultra violet lighting.
- Knotty Alder** – Knotty alder is a straight grained even textured wood. Pale yellow to reddish brown in color with indistinct boundary between heartwood and sapwood. Knotty alder accepts finish uniformly in ranges from light to dark. Knotty alder is a fairly soft wood that is easily dented and dinged. As long as the finish is not broken this will not be considered a defect. Alder does not machine as uniformly as harder woods leaving a rougher texture in open grain areas like panel and edge profiles. Photo-aging due to exposure to U.V. lighting is moderate and gradual. Knotty alder will have a random number of knots ranging from very small to several inches in diameter with at least one knot in the door or drawer front. Face frames and moldings will be clear or have only modest knots. Open knots will be filled to assure integrity.

Product Acceptance Form Continued

I have read and do understand the characteristics explained above and have been discussed with our customer and they have been shown a representative sample of the finish that will be produced. As such, the customer named below understands these characteristics are normal or out of the control of the dealer and Bridgewood Custom Cabinetry and agrees not to hold the dealer and Hi-Lo Industries Inc., d/b/a Bridgewood Custom Cabinetry responsible if they later determine these characteristics are unacceptable.

Dealer Name _____ Order Number _____
(please print)

_____ Date _____

Authorized Dealer Signature

Customer Name _____
(please print)

Date _____

Customer Signature _____

*****This order is on hold until this form is received filled out*****

Forms

Forms



Finger Pull Disclaimer

Thank you for choosing Bridgewood Custom Cabinetry for your home or business. To insure satisfaction we must be sure that you are well informed about our finger pulls.

Our base cabinets with our standard overlay have a ½" reveal between the bottom of the drawer and the top of the door. We feel this is inadequate space to use finger pulls properly. Bridgewood Custom Cabinetry is not responsible should the customer regard this as a defect in their cabinets.

Dealer name _____

(Please print)

Dealer signature _____

(Authorized Dealer signature)

Order number _____

Date _____

Customer name _____

Address _____

(Please print) _____ Date _____

Customer signature

*****This order is on hold until this form is received filled out*****

Forms



Forms

Acknowledgement Of Cancellation Of Order

Dealer Name: _____

Date order was received: _____

Date order was canceled: _____

Per fax sent: _____

Number of pages received: _____

Customer P.O. Number: _____

Bridgewood Order Number: _____

Forms

Decorative Refrigerator Panels

	Cabinet	Price column A
1/4" plywood only	REFP	\$9.00 / Sq. Ft.
Raised Panel (includes 1/4" plywood)	REFR	\$42.00 / Sq. Ft.

This price reflects the price for price column A. Please refer to the doors section for additional up-charges on buyout doors.

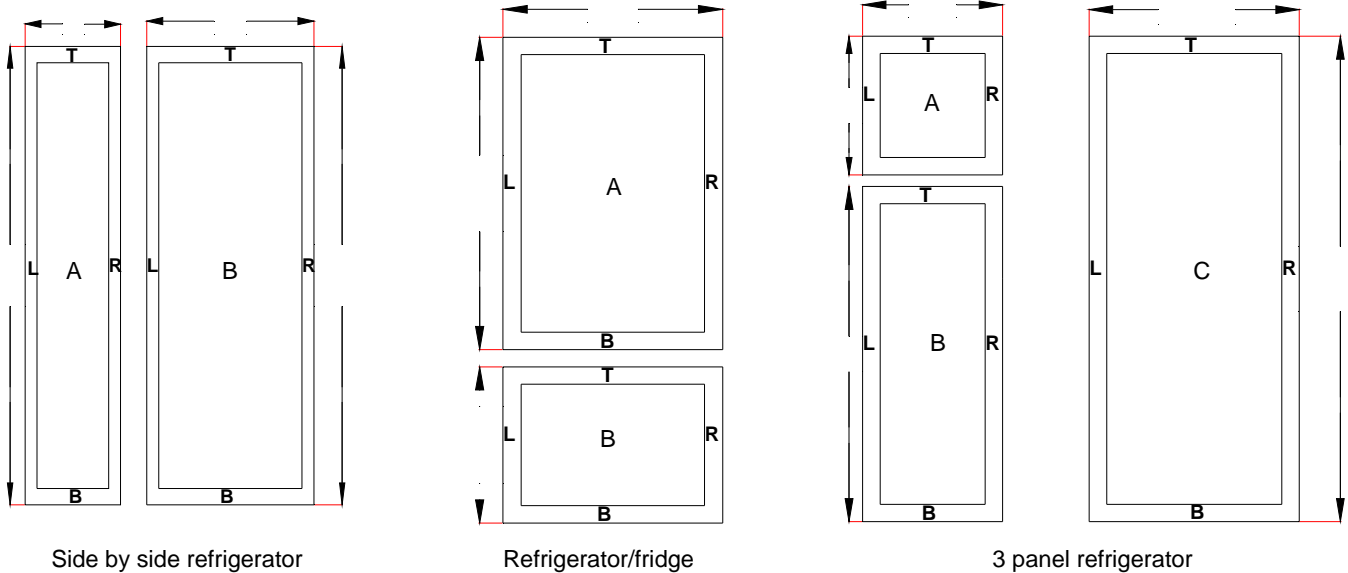

Refrigerator panels:

Panel construction consists of 1/4" plywood backer panel with a 3/4" door attached.

Please specify the width and height of the 1/4" ply. panels on the diagrams listed above.

Standard reveal will be 2" unless specified.

For specific reveals write in the corresponding boxes below.

BRIDGEWOOD CUSTOM CABINETRY WILL NOT DO CUTOUTS FOR SPECIFIC OPENINGS SUCH AS ICE DISPENSER AND WATER DISPENSER, ETC.

We do not accept manufacturer specification sheets

Please check door specifications for correct sizes. If size is too small for your application please specify to substitute slab or drawer front to be used instead of door.

Both pieces are sold by the Square foot. To determine your square footage use the following formula.

Width X Height divided by 144 = square feet. Round up to the nearest whole number. For example.

(W) 36 X (H) 45-1/2 = 1638 divided by 144 = 11.375 rounded up to the nearest whole number = 12 Sq. Ft.

12 Sq. Ft. X \$42.00 = \$504.00

Panel (A) Reveals	
Left	
Right	
Top	
Bottom	

Panel (B) Reveals	
Left	
Right	
Top	
Bottom	

Panel (C) Reveals	
Left	
Right	
Top	
Bottom	

Refrigerator grille panel:

Panel construction consists of 1/4" plywood backer panel with a 3/4" door/drawer attached.

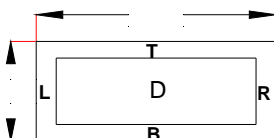

Advantage

Panel (D) Reveals		Panel (E) Reveals	
Left		Left	
Right		Right	
Top		Top	
Bottom		Bottom	

Reveals will be 3/4" unless specified

Reveals will be 3/4" unless specified

Under counter refrigerator panel:

Panel construction consists of 1/4" plywood backer panel with a 3/4" door attached.

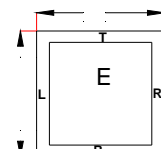

Revised 02/20/2012

Forms

Decorative Dishwasher Panels

	Cabinet	Price column A
1/4" plywood only	DWP	\$9.00 / Sq. Ft.
Raised Panel (includes 1/4" plywood)	DWRP	\$42.00 / Sq. Ft.

This price reflects the price for price column A. Please refer to the doors section for additional up charges on buyout doors. Separately

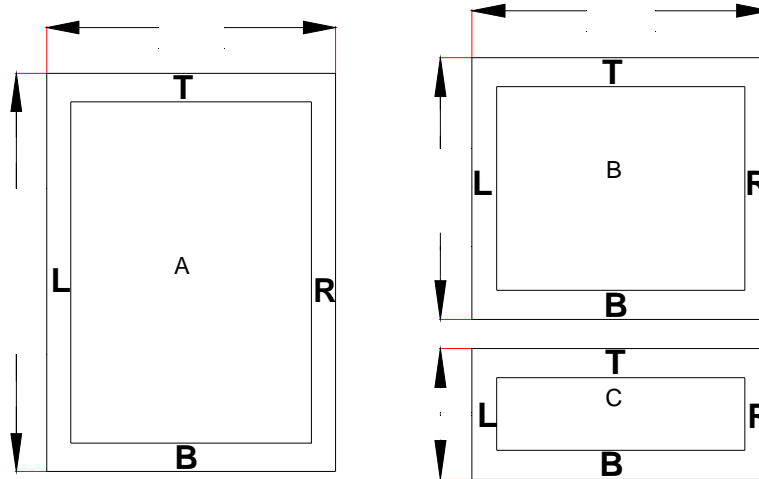

Forms

Dishwasher panels:

Panel construction consists of 1/4" plywood backer panel with a 3/4" door attached. Please specify the width and height of the 1-4" ply. panels on the diagrams listed above. Standard reveal will be 2" unless specified.

For specific reveals write in the corresponding boxes below.

BRIDGEWOOD CUSTOM CABINETRY WILL NOT DO CUTOUTS FOR SPECIFIC OPENINGS SUCH AS ICE DISPENSER AND WATER DISPENSER, ETC.

We do not accept manufacturer specification sheets

Please check door specifications for correct sizes. If size is too small for your application please specify to substitute slab or drawer front to be used instead of door.

Both pieces are sold by the Square foot. To determine your square footage use the following formula.

Width X Height divided by 144 = square feet. Round up to the nearest whole number. For example.

(W) 36 X (H) 45-1/2 = 1638 divided by 144 = 11.375 rounded up to the nearest whole number = 12 Sq. Ft.

12 Sq. Ft. X \$42.00 = \$504.00

Panel (A) Reveals	
Left	
Right	
Top	
Bottom	

Reveals will be 1/2" on all sides, unless specified

Panel (B) Reveals	
Left	
Right	
Top	
Bottom	

Reveals will be 1/2" on all sides with the exception of the bottom which is 1 1/4".

Panel (C) Reveals	
Left	
Right	
Top	
Bottom	

Reveals will be 1/2" on all sides, unless specified

Forms

This Page Intentionally Blank

Index

Item	Nomenclature	Page #
1/2" Bar Back	BB2	ACC10
1/2" Plainswood Material	PMH	ACC14
1/4" Bar Back	BB1	ACC10
1/4" Beaded Bar Back	BBB1	ACC11
1/4 Round1	1/4round1	ACC30
1/4 Round2	1/4round2	ACC30
1/4 Round3	1/4round3	ACC30
1/8" Bar Back	BB8	ACC10
135 Degree Outside Corner Molding	135OCM	ACC30
1-Wk Expedited Quick Ship Ordering and confirmation process		6
3" Clipped Corner Left & Right	Mod37	M14
3" Clipped Corner Left Or Right	Mod36	M13
3/4" Bar Back	BB3	ACC10
3/4" Beaded Bar Back	BBB3	ACC11
3/4" Plainswood Material	PMT	ACC14
Acknowledgement Of Cancellation Of Order		Form 5
Add 1/2 Depth Shelf	Mod26A	M20
Add Bookcase Shelf	Mod26BC	M20
Add Bookcase Shelf Maple/Natural	Mod26BCN	M21
Add Center Mullion	Mod25	M11
Add Door	Mod19	M15
Add False Front	Mod23	M18
Add Four Lite Prep For Glass Door	Mod19FD4	M17
Add Full Depth Shelf	Mod27	M22
Add Single Lite Prepped For Glass Door	Mod19FD	M17
Add Six Lite Prepped For Glass Door	Mod19FD6	M17
Add Toe Kick	Mod9A	M2
Add Toe Notch	Mod9TN	M3
Adjust Stops	Mod11AS	M10
Advantage Kiosk	AKSK	15
Andale Door Group		DG7
Angle Tall Utility	ATU	T14
Angle Wall	AW	W24
Angled Base Full Height Door	ABFHD	B1
Angled Wall Fluted Columns	WAFC	W35
Angled Wall Smooth Columns	WASC	W35
Antique Distressing Definition		24
Apothecary Base	AB	B12
Appliance Garage	AG	W25
Appliance Garage Butt Doors	AGBD	W25
Arch Valance	ARV	ACC7
Arlington Door Group		DG1
Attach Accessory To Cabinet	Mod15A	M7

Item	Nomenclature	Page #
Base	Base	ACC28
Base 2 Drawer	B2D	B5
Base 3 Drawer	B3D	B6
Base 3 Drawer with Two-Tiered Cutlery Divider	B3DTCD	B8
Base 4 Drawer	B4D	B6
Base Angle 22.5	BA22-1/2	B1
Base Angle	BA	B1
Base Angled Fluted Columns	ABFC	B27
Base Angled Smooth Columns	ABSC	B27
Base Beaded Finished End	BBFE	B18
Base Bean Drawer	BEAN	B6
Base Blind Corner	BBC	B13
Base Blind Corner With Half Moon Pull & Pivot	BBCHMPP	B14
Base Blind Corner With Half Moon Slide & Pivot	BBCHMSP	B14
Base Cabinet	B	B3
Base Diagonal Drawer	BDD	B13
Base Filler Spice Rack 3" & 6" wide	BFSR	B14
Base Finished End	BFE	B18
Base Fluted Columns	BFC	B26
Base Full Height 15 With Wood Waste Basket	BFD15WWSB	B9
Base Full Height 21 With Wood Waste Basket	BFD21WWDB	B9
Base Full Height Door	BFD	B3
Base Lazy Susan	BLS	B12
Base Lazy Susan Diagonal	BLSD	B13
Base Shelf Unit	BSU	B2
Base Shoe	BS	ACC28
Base Smooth Columns	BSC	B26
Base Split Drawer	BSD	B3
Base Tray Divider	B1TD or B2TD	B7
Base W/Spice Pullout	BFDSPICE	B7
Base W/Swing Up Mixer Shelf	BFDSUMS	B7
Base Warming Drawer	BWD	B7
Base Window Seat	BWS	B12
Base Wine Bin	BWB	B12
Base Wine Drawer	BWINE	B11
Base With 2 Rollout Trays	B2ROT	B4
Batten	BM	ACC28
Bead Molding	BEAD	ACC29
Beaded 1 Drawer Island End	IEBE1D	B16
Beaded 2 Drawer Island End	IEBE2D	B16
Beaded Panel Arched Valance	BPAV	ACC35

Index

Item	Nomenclature	Page #
Beaded Stained Interior	Mod31B	M24
Beaded Wall Finished End	BWFE	W36
Benton Door Group		DG4
Bookcase 84" 90" & 96" Tall	BC	T15
Bookcase With Doors 84" 90" & 96" Tall	BCD	T15
Bread Drawer Cover	BDC	ACC24
Bridgewood & Dealer Agreement		10
Brochures	BRO	11
Built-In Ironing Board	BIIB	ACC24
Bumper Pads	BPD	ACC32
Bun Feet	BUN	ACC22
Cabinet Line-Up Framed & Frameless		20
Cam Locking Hinge On Bottom Rail	Mod19HBC	M16
Cam Locking Hinge On Top Rail	Mod19HTC	M16
Carrier Rail	CARR	ACC29
Case	Case	ACC28
CD Shelves For DVD Cabinet	CDS	T12
Change 1/2 Depth Shelf To Full Depth	Mod26C	M20
Change Bookcase Top Rail To STV	Mod62B	M9
Change Depth Of Microwave Shelf	Mod27MW	M22
Change To Flush Toe With Customer Specified Valance	Mod63	M12
Change To Full Overlay	Mod22	M17
Chef's Pantry With Can Racks	UCPCR	T6
Chef's Pantry Without Can Racks	UCP	T6
Cimarron Door Group		DG7
Classic Valance	CLV	ACC5
Color Matrix		18
Concealed Damage Policy		8
Contemporary Valance	COV	ACC6
Cook Center Base Cabinet	CCB	B17
Cook Center Base Cabinet Rollout Tray	ROPT	B17
Cook Center Display	ACCD	13
Corbels	COR	ACC8
Corner Tree Molding	CTM	ACC30
Cottage Distressing Definition		23
Countertop Molding, "C" Edge	CTC	ACC3
Countertop Molding, "CI" Edge	CTCI	ACC3
Countertop Molding, "D" Edge	CTD	ACC4
Countertop Molding, "H" Edge	CTH	ACC3
Countertop Molding, "I" Edge	CTI	ACC3
Countertop Molding, Beveled	CTB	ACC2
Countertop Molding, Ogee	CTO	ACC2
Countertop Molding, Radius	CTR	ACC2
Countertop Molding, Square	CTS	ACC2
Cove Molding	COVE	ACC30

Item	Nomenclature	Page #
Create Your Own Column		ACC17-ACC21
Credit Policy		4
Cutlery Divider	CD	B24
Cutting Board In Drawer	CBDR	B23
Cutting Board In Rail	CBRL	B23
Decorative Dishwasher Panels		B22
Decorative Dishwasher Panels		Form 7
Decorative Edge Cap	DEC	ACC28
Decorative Refrigerator Panels		Form 6
Decorative Refrigerator Panels		T18
Deluxe Outside Corner Molding	DOCM	ACC29
Dentil Molding	DM	ACC29
Diagonal Sink Base	DSB	B13
Dimension Modification	Mod1	M1
Dishwasher End Panel	DEP	B19
Dishwasher Raised End Panel	DRPEP	B19
Display Hutch	ADH	14
Distressing Up-Charge		22
Door Sample Kit	ADSK	12
Double Oven Cabinet 84" Tall	DO****84	T10
Double Oven Cabinet 90" Tall	DO****90	T11
Double Oven Cabinet 96" Tall	DO****96	T11
Drawer Head Spice Cabinet	HDSC	W33
DVD Cabinet 84" 90" & 96" Tall	DVD	T12
Easton Door Group		DG4
E-catalog Registration Process		8
Electric Assist Waste Basket, Single	EAWBS	B10
Electric Assist Waste Basket, Double	EAWBD	B10
English Country Valance	ECV	ACC7
Exposed Dovetail Drawer Spice Cabinet	EDSC	W33
Extended Stile	Mod11	M10
Eyebrow valance	EBV	ACC6
EZ Corner 12" Deep	EZ	W19
Face Frame & Door Only	Mod7	M10
Farmhouse Sink Base	SBFH	B5
Fill Blind Void (Framed Only)	Mod10V	M6
Fill In False Front Void (Framed Only)	Mod10VFF	M6
Fillers With Rosettes	RSFF or RVFF	ACC26
Fillers, Corner	WCF	ACC25
Fillers, Fluted	FF	ACC25
Fillers, Fluted Mitered	MFF	ACC27
Fillers, Smooth	F	ACC25
Fillers, Smooth Mitered	MF	ACC27

Index

Item	Nomenclature	Page #
Finger Pull Disclaimer		Form 4
Finish Blind Void (Frameless Only)	Mod10V	M7
Finish Up-Charges		22
Finished bottom of cabinet (frameless only)	Mod10	M5
Flush Toe Kick	Mod9	M2
Fontana Door Group		DG2
Framed Cabinet Standard Overlay, Tall Cabinets Sheet		29
Framed Cabinet Standard Overlay, Wall & Base Cabinets Sheet		30
Framed Cabinets Full Overlay, Tall Cabinets Sheet		31-33
Framed Cabinets Full Overlay, Wall & Base Cabinets Sheet		34
Framed Construction Sheet		27
Frameless Cabinets Standard Reveal, Tall Cabinets Sheet		35
Frameless Cabinets Standard Reveal, Wall & Base Cabinets		36
Frameless Construction Sheet		28
Frameless Edge-Banding Matching Colors		19
Freight Policy		4
Furniture base	FB	ACC28
Glaze	GLQT or GLGL	ACC15
Grape Vine Molding	GVM	ACC9
Haven Door Group		DG6
Heavy Distressing Definition		22
Hinge Door On Bottom Rail	Mod19HB	M16
Hinge Door On Top Rail	Mod19HT	M16
Hinges	HINGEC	ACC32
Hinges, Soft Close	HINGESC	ACC32
How To Order		5
How To Order Range Hood Using Wall Range Hood Cabinets		W31
Hutch Ends (Factory Installed)	HE	W39
Hutch Ends (Shipped Loose)	HEINS	W39
Insert Crown Molding	J124	ACC31
Inside Corner	ICM	ACC28
Install A Vertical Partition In A Base Or Wall Cabinet	Mod28	M23
Install A Vertical Partition In A Tall Cabinet	Mod29	M23
Inverted Base Cabinet	IB	B6
Inverted Base Wine Cabinet	IBW	B11
Inverted Wall Angle	IWA	B1
Inverted Wall Angle 22.5	IWA22	B2
Inverted Wall Angle Cabinet	IWAC	B2

Item	Nomenclature	Page #
Inverted Wall Cabinet 12" Deep	IW	B3
Inverted Wall Display	IWD	B11
Island Legs	IL	ACC16
Job Site Delivery Guidelines		4
Knife Block	KB	B23
Large Batten Molding	LBM	ACC30
Large Crown	LCM	ACC31
Light Molding 1	LM1	ACC28
Light Molding 2	LM2	ACC28
Light Molding 3	LM3	ACC28
Linen Closet Cabinet Child Height 84" 90" & 96" Tall 21" Deep	LCC	T3
Linen Closet Cabinet Standard Height 84" 90" & 96" Tall 21" Deep	LCS	T4
Linen Closet Cabinet Adult Height 84" 90" & 96" Tall 21" Deep	LCA	T5
Linen Closet Drawer Cabinet Child Height 84" 90" & 96" Tall 21" Deep	LCDC	T3
Linen Closet Drawer Cabinet Standard Height 84" 90" & 96" tall 21" Deep	LCDS	T4
Linen Closet Drawer Cabinet Adult Height 84" 90" & 96" Tall 21" Deep	LCDA	T5
Loose Door	DOOR	ACC14
Loose Drawer Front	DRAWERF	ACC14
Loss & Damage Guidelines		7
Medicine Cabinet 24" & 30" Tall	MC	V4
Medium Crown	MCM	ACC31
Microwave Base	MB	B8
Microwave Corner Wall Cabinet 48" 54" & 60" Tall	MCWC	W26
Microwave Shelf Unit 30" 36" 42" & 48" Tall 12" deep	MWSU	W26
Microwave Wall 30" 36" 42" & 48" Tall 21" Deep	MW	W26
Microwave Wall Counter 48" 54" & 60" Tall 21" Deep	MWC	W26
Mini-Base Framed & Frameless	AMBFR or AMBFL	17
Mission Door Group		DG1
Molding Chains	MLCH	11
Narrow Grape Corbel	NGC	ACC9
Narrow Rosette Corbel	NRC	ACC9
Narrow Scribe	NSM	ACC28
No Toe Notch	Mod9N	M2
Order Lead Time		7
Outside Corner Molding	OCM	ACC29
Oven Cabinet 66" Tall	O**66	T7
Oven Cabinet 84" Tall	O**84	T7
Oven Cabinet 90" Tall	O**90	T8

Index

Item	Nomenclature	Page #
Oven Cabinet 96" Tall	O**96	T8
Oven Microwave Cabinet 84" Tall	O**84	T9
Oven Microwave Cabinet 90" Tall	O**90	T9
Oven Microwave Cabinet 96" Tall	O**96	T10
Paint	PAQT or PAGL	ACC15
Pilaster	PIL	ACC29
Plate Rack Cabinet	PR	W7
Plywood Countertop 3/4"	CTP	ACC2
Plywood Ordering Explanation		ACC12
Pot / Pan Base	PPB	B11
Prep For Flush Finished Bottom (Framed Only)	Mod10	M5
Price Books	CAT	11
Procedure For Return Goods Authorization		8
PSA Skins	PSA-SKIN	ACC36
Queen Anne Feet		ACC23
Quick Ship Ordering & Confirmation Process		6
Radius Edge Of Raised Panel End	Mod11R	M11
Raised Dishwasher Base	RDWB	B8
Raised Panel 1 Drawer Island End	IERP1D	B15
Raised Panel 2 Drawer Island End	IERP2D	B15
Raised Panel Arched Valance	RPAV	ACC33
Raised Panel End Base	RPEB	B16
Raised Panel Range Hood	RHP	W29
Random Rub Through Distressing Definition		25
Range Base	RB	B5
Range Base Downdraft	RBDD	B5
Rectangular Island Leg End Panel	IL****EPR	B20
Rectangular Island Leg Raised End Panel	IL****REPR	B21
Remove 1/2 Depth Shelf	Mod26D	M21
Remove Bookcase Shelf	Mod26DBC	M21
Remove Center Mullion	Mod25D	M12
Remove Door	Mod19D	M15
Remove Drawer	Mod21D	M18
Remove False Front	Mod23D	M19
Remove Floor & Bottom Rail From Bookcase	Mod62D	M8
Remove Full Depth Shelf	Mod27D	M22
Remove Toe Base	Mod9R	M3
Required Disclaimer		Form1 - Form3
Richfield Door Group		DG3
Roll Out Hamper	ROH	V16

Item	Nomenclature	Page #
Rollout Tray	ROT	V12
Rope Molding	RM	ACC29
Sample Door & Drawer	SADRF	17
Sample Door & Face Frame Sample	SADOF	17
Sample Door Only	SADO	17
Sample Drawer Front Only	SADR	17
Scandia Door Group		DG2
Scoop Drawer	Mod21S	M18
Scroll Valance	SCV	ACC5
Shaker 1 Drawer Island End	IESH1D	B15
Shaker 2 Drawer Island End	IESH2D	B15
Shaker Crown	SC	ACC31
Shaker Panel Arched Valance	SPAV	ACC34
Shelf Clips	CLIP	ACC32
Shelf Supports	SS	ACC8
Shelf Wine Rack	SWR	W38
Shelf Wine Rack, Base	SWR	B25
Ship Door Loose	Mod19SL	M16
Ship Finished Ends Loose (Framed Only)	Mod13L	M4
Ship Toe Kick Loose	Mod9L	M3
Ship With Standards		7
Shipping Definitions		7
Showroom Display Discounts		11
Simple Shaker Crown Molding	SSC	ACC31
Sink Base	SB	B4
Sink Base With Plastic Tilt Out Tray	SBT	B4
Small Crown	SCM	ACC31
Solid Wood Countertop 1"	CT1	ACC1
Solid Wood Countertop 1/2"	CT2	ACC1
Solid Wood Countertop 3/4"	CT3	ACC1
Spice Tray, Plastic	DSTP	B28
Spice Tray, Plastic Insert	DSTPI	B28
Spice Tray, Wood	DSTW	B28
Stain	STQT or STGL	ACC15
Stained Beaded Back Wall	Mod31BW	M25
Stained Beaded Back Tall	Mod31BT	M25
Stain Block Kit	STBLS	11
Stained Interior Mod31	Mod31	M24
Standard Distressing Definition		26
Standard Raised Panel Bar Back	BBRP	ACC13
Stemware Rack	SW	W38
Sterling Door Group		DG3
Straight Valance	STV	ACC7
Table Of Contents		2

Index

Item	Nomenclature	Page #
Tall Angle 22.5 Cabinet	TA22	T13
Tall Angle Cabinet	TA	T13
Tall Angle Corner	TAC	T14
Tall Angled Fluted Columns	TAFC	T20
Tall Angled Smooth Columns	TASC	T20
Tall Beaded Finished End	BTFE	T16
Tall End Panels	TEP	T17
Tall Finished End	TFE	T16
Tall Fluted Columns	TFC	T19
Tall Raised Panel End	RPET	T16
Tall Range Hood	TRHVL	W32
Tall Smooth Columns	TSC	T19
Tescott Door Group		DG5
Tilt Out Tray	TOT	V11
Toe Kick Cover 1/2" Thick	TK	ACC28
Toe Kick Cover 1/4" Thick	TK2	ACC28
Toilet Topper 30" 36" & 42" Tall	TT	V9
Touch Up Kit	TUK	ACC15
Towel Bar, Sliding	STB	ACC24
Towel Bar, Sliding	STB	B24
Towel Bar, Sliding	STB	V11
Tray Divider	TD	V13
Tri View Medicine Cabinet 30" & 36" Tall	TVMC	V8
TV Swivel	TV	ACC24
Under Cabinet Shelf Unit	UCSU	W33
Under Cabinet Wall Secretary	UCWS	W33
Upgrade To Soft Close Full Extension Under Mount Drawer Glides For ROT	Mod24ROTSC	M19
Utility 4 Roll Out Tray Cabinet 84" 90" & 96" Tall 12" Deep	U4ROT**12	T2
Utility 4 Roll Out Tray Cabinet 84" 90" & 96" Tall 24" Deep	U4ROT**24	T2
Utility Cabinet 84" 90" & 96" Tall 12" Deep	U**12	T1
Utility Cabinet 84" 90" & 96" Tall 24" Deep	U**24	T1
Utility End Panels	UEP	T17
Vanity 3 Drawer	V3D	V1
Vanity Angled End Panel	VAP	V16
Vanity Angled Fluted Column	AVFC	V15
Vanity Angled Smooth Column	AVSC	V15
Vanity Base	V	V2
Vanity Base Drawer	VBD	V2
Vanity Beaded Finished End	BVFE	V10
Vanity Drawer Center	VDC	V5
Vanity End Panel	VEP	V11
Vanity File Drawer	VF	V1

Item	Nomenclature	Page #
Vanity Finished End	VFE	V10
Vanity Fluted Column	VFC	V14
Vanity Full Height Door	VFD	V3
Vanity Keyboard Tilt Down	KBTD	V1
Vanity Knee Drawer	DD	V1
Vanity Raised End Panel	RPEV	V10
Vanity Sink Base	VS	V2
Vanity Sink Center	VSC	V4
Vanity Sink Drawer	VSDS	V2
Vanity Sink Stack	VSS	V3
Vanity Smooth Column	VSC	V14
Walk Thru Pantry Frame & Door 84", 90", 96" Tall	WTPD	T22
Wall 1 Drawer 48" 54" & 60" Tall 12" Deep	W1D	W23
Wall Angle 22.5	WA	W24
Wall Angle Corner 12" Deep	WAC	W13
Wall Angle Corner 1 Drawer 12" Deep	WAC1D	W13
Wall Angle Corner 2 Drawer 12" Deep	WAC2D	W13
Wall Angle Corner 3 Drawer 12" Deep	WAC3D	W13
Wall Angle Corner 15" Deep	WACF	W14
Wall Angle Corner 1 Drawer 15" Deep	WACF1D	W14
Wall Angle Corner 2 Drawer 15" Deep	WACF2D	W14
Wall Angle Corner 3 Drawer 15" Deep	WACF3D	W14
Wall Angle Corner Appliance Garage 12" Deep	WACAG	W16
Wall Angle Corner Appliance Garage 15" Deep	WACAGF	W16
Wall Angle Corner Peninsula 12" Deep	WAP	W15
Wall Angle Corner Peninsula 15" Deep	WAPF	W15
Wall Angle Corner W/Butt Doors 12" Deep	WACAGBD	W17
Wall Angle Corner W/Butt Doors 15" Deep	WACAGBDF	W17
Wall Angle Corner Stacked	WACS	W19
Wall Angle Corner Stacked 15" Deep	WACFS	W19
Wall Angle Lazy Susan 12" Deep	WLS	W15
Wall Angle Lazy Susan 15" Deep	WLSF	W15
Wall Angle Lazy Susan Peninsula 15" Deep	WLSP	W16
Wall Angle Lazy Susan Peninsula 12" Deep	WLSPF	W16
Wall Angle Shelf Unit	WASU	W27
Wall Appliance Butt Doors	WABD	W24
Wall Appliance Door 48" 54" & 60" Tall 12" Deep	WAD	W22
Wall Appliance Garage	WAG	W24
Wall Blind Corner 24" Tall 12" Deep	WBC**24	W20

Index

Item	Nomenclature	Page #
Wall Blind Corner 30" Tall 12" Deep	WBC**30	W20
Wall Blind Corner 36" Tall 12" Deep	WBC**36	W21
Wall Blind Corner 42" Tall 12" Deep	WBC**42	W21
Wall Bookcase 18" Tall 12" Deep	WBK**18	W28
Wall Bookcase 30" 36" Tall 12" Deep	WBK**30 or WBK**36	W28
Wall Bookcase 42" 48" Tall 12" Deep	WBK**42 or WBK**48	W28
Wall Bookcase 54" 60" Tall 12" Deep	WBK**54 or WBK**60	W28
Wall Cabinet 12" Tall 12" Deep	W**12	W1
Wall Cabinet 15" Tall 12" Deep	W**15	W1
Wall Cabinet 18" Tall 12" Deep	W**18	W2
Wall Cabinet 18" Tall 24" Deep	RW**18	W2
Wall Cabinet 20" Tall 24" Deep	RW**20	W2
Wall Cabinet 21" Tall 12" Deep	W**21	W2
Wall Cabinet 24" Tall 12" Deep	W**24	W3
Wall Cabinet 24" Tall 24" Deep	RW**24	W3
Wall Cabinet 27" Tall 12" Deep	W**27	W3
Wall Cabinet 27" Tall 24" Deep	RW**27	W3
Wall Cabinet 30" Tall 12" Deep	W**30	W4
Wall Cabinet 33" Tall 12" Deep	W**33	W4
Wall Cabinet 36" Tall 12" Deep	W**36	W5
Wall Cabinet 39" Tall 12" Deep	W**39	W5
Wall Cabinet 42" Tall 12" Deep	W**42	W6
Wall Cabinet Stacked 42" Tall	WCS**42	W11
Wall Cabinet Stacked 48" Tall	WCS**48	W11
Wall Cabinet Stacked 54" Tall	WCS**54	W12
Wall Cabinet Stacked 60" Tall	WCS**60	W12
Wall Cabinet With Door Mounted Pull Out Spice Rack 30" 36" & 42" Tall	WWSR	W40
Wall Corner Bookcase	WCBK	W29
Wall Drawer 48" 54" & 60" Tall 12" Deep	WD	W23
Wall Filler Spice Rack 30" 36" & 42" Tall	WFSR	W41
Wall Finished End	WFE	W36
Wall Fluted Columns	WFC	W34
Wall Lazy Susan Appliance Garage 12" Deep	WLSAG	W17
Wall Lazy Susan Appliance Garage 15" Deep	WLSAGF	W17
Wall Lazy Susan W/Doors 12" Deep	WLSAGBD	W18
Wall Lazy Susan W/Doors 15" Deep	WLSAGBDF	W18
Wall Open Plate Rack Cabinet	WOPR	W8
Wall Open Shelf 30" 36" 42" Tall 12" Deep	WOS	W27
Wall Open Wine Rack Cabinet	WOWR	W9
Wall Plate Rack Cabinet	WPR	W7

Item	Nomenclature	Page #
Wall Raised End Panel	RPEW	W37
Wall Range Hood Cabinet For Corbels	RHWCC	W30
Wall Range Hood Cabinet W/Spice Pullout	RHWCSP	W30
Wall Secretary	WS	W29
Wall Secretary No Doors	WSND	W29
Wall Shelf Unit	WSU	W27
Wall Smooth Columns	WSC	W34
Wall Spice Rack Cabinet	WSPR	W6
Wall Tambour 48" 54" & 60" Tall 12" Deep	WT	W22
Wall Wine Bin	WWB	W10
Wall Wine Cube	WWC	W10
Wall Wine Rack Cabinet	WWR	W9
Warranty		3
Waste Basket, Double	DWB or DWDM	B9
Waste Basket, Single	SWB or SWDM	B9
Wheaton Door Group		DG6
Wide Grape Corbel	WGC	ACC9
Wide Rosette Corbel	WRC	ACC9
Wide Scribe	WSM	ACC28
Windom Door Group		DG5
Wine Rack Cabinet	WR	W8
Wine Rack, Base	WR	B24
Wine Rack, Tall	WR	T21
Wine Rack, Wall	WR	W36
Wood Species Up-Charges		21